

**TECHNICAL MANUAL  
UNIT, DIRECT SUPPORT, AND  
GENERAL SUPPORT MAINTENANCE  
REPAIR PARTS AND SPECIAL TOOLS LIST  
(INCLUDING DEPOT MAINTENANCE REPAIR PARTS)  
FOR  
TRUCK, LIFT, FORK, ELECTRIC, SOLID RUBBER TIRED (SRT)  
6,000 POUND CAPACITY, SSN M493  
HYSTER MODEL E60XL-MIL  
(NSN 3930-01-223-8436)**

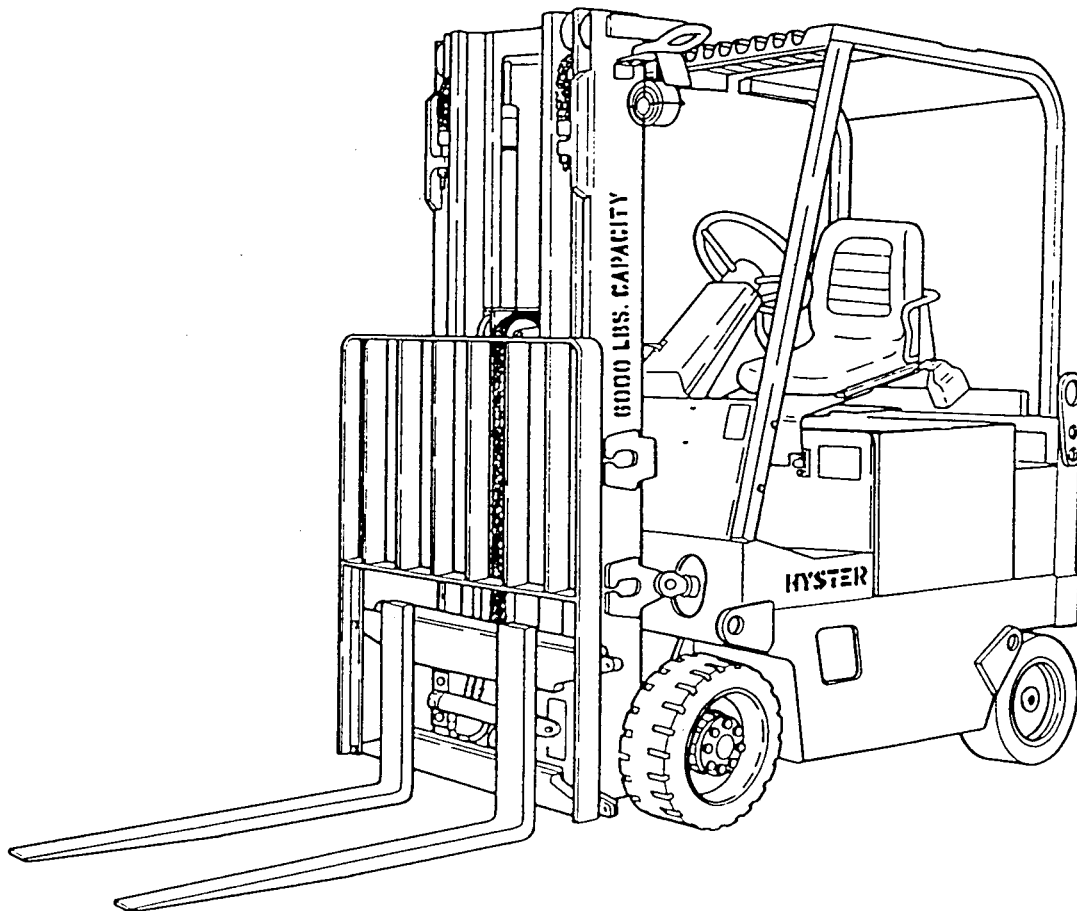

Approved for public release, distribution is unlimited.

UNIT, DIRECT SUPPORT, AND  
GENERAL SUPPORT MAINTENANCE  
REPAIR PARTS AND SPECIAL TOOLS LIST  
(INCLUDING DEPOT MAINTENANCE REPAIR PARTS)  
FOR

TRUCK, LIFT, FORK, ELECTRIC, SOLID RUBBER TIRED (SRT)  
6,000 POUND CAPACITY, SSN M493  
HYSTER MODEL E60XL-MIL  
(NSN 3930-01-223-8436)

Approved for public release, distribution is unlimited.

**REPORTING ERRORS AND RECOMMENDING IMPROVEMENTS**

You can help improve the manual. If you find any mistakes, or if you know of a way to improve the procedures, please let us know. Mail your letter, -DA Form 2028 (Recommended Changes to Publications and Blank Forms), or DA Form 2028-2 located in the back of this manual, direct to: Commander, U.S. Army Tank-Automotive Command, Attn: AMSTA-MB, Warren, MI 48397-5000. A reply will be furnished to you.

TABLE OF CONTENTS

	Illus/ Figure
SECTION I INTRODUCTION.....	1
SECTION II REPAIR PARTS LIST	
GROUP 06 Instrument Installation .....	1
Starter Switch .....	2
Light Switch .....	3
Seat Switch .....	4
Brake Light Switch.....	5
Headlight .....	6
Taillights .....	7
Horn.....	8
Battery Connector .....	9

TABLE OF CONTENTS - Continued

		Illus/ Figure
		10
		11
		12
		13
		14
		15
		16
		17
		18
GROUP	07	19
GROUP	10	20
		21
GROUP	11	22
		23
GROUP	12	24
		25
		26
		27
		28
		29
GROUP	13	30
		31
		32
GROUP	14	33
		34
		35
		36
		37
GROUP	15	38
GROUP	18	39
		40
		41
		41
GROUP	22	42
GROUP	24	43
		44
		45
		46

TABLE OF CONTENTS - Continued

		Illus/ Figure
	Control Valve Linkage .....	47
	Tilt Cylinder.....	48
	Upright Assembly .....	49
	Intermediate Assembly.....	50
	Inner Upright Assembly .....	51
	Main Lift Assembly .....	52
	Main Lift Cylinder.....	53
	Free Lift Assembly.....	54
	Free Lift Cylinder .....	55
	Carriage.....	56
	Load Backrest .....	57
	Fork Assembly.....	58
	Sideshift Assembly .....	59
	Sideshift Cylinder.....	60
	Hydraulic Assembly.....	61
	Header Hose Assembly.....	62
	Hydraulic Tank .....	63
GROUP 40	Steering Motor.....	64
	Traction Motor .....	65
	Hydraulic Pump Motor Armature .....	66
	Steering Motor Armature .....	67
	Traction Motor Armature .....	68
	Hydraulic Pump Motor Brushes.....	69
	Steering Pump Motor Brushes .....	70
	Traction Motor Brushes.....	71
	Hydraulic Pump Motor Fan.....	72
	Traction Motor Fans .....	73
	Control Panel.....	74
	Traction Panel .....	75
	Forward/Reverse Contactor .....	76
	1 A/FW/Pump Contactor .....	77
	Fuses.....	78
	Horn Switch .....	79
	Control Valve Blade Switches .....	80
	Directional Control Switch .....	81
	Accelerator .....	82
	Resistor .....	83
	Lift Interrupt Controller.....	84

TABLE OF CONTENTS - Continued

	Illus/ Figure
Thermal Sensor.....	85
Transformer.....	86
Terminal Strip.....	87
Contactator Suppressor .....	88
Static Strap.....	89
Capacitor and Diode.....	90
SECTION III SPECIAL TOOLS AND TEST EQUIPMENT.....	TOOLS-1
SECTION IV CROSS-REFERENCES INDEXES.....	I-1

UNIT, DIRECT SUPPORT, AND  
GENERAL SUPPORT MAINTENANCE  
REPAIR PARTS AND SPECIAL TOOLS LIST  
(INCLUDING DEPOT MAINTENANCE REPAIR PARTS)

Section I. INTRODUCTION

1. Scope.

This RPSTL lists and authorizes spares and repair parts; special tools; special test, measurement, and diagnostic equipment (TMDE); and other special support equipment required for performance of unit, direct support and general support maintenance of the E60XL. It authorizes the requisitioning, issue, and disposition of spares, repair parts, and special tools as indicated by the source, maintenance, and recoverability (SMR) codes.

2. General.

In addition to Section I, Introduction, this Repair Parts and Special Tools List is divided into the following sections:

a. Section II. Repair Parts List. A list of spares and repair parts authorized by this RPSTL for use in the performance of maintenance. The list also includes parts which must be removed for replacement of the authorized parts. Parts lists are composed of functional groups in ascending alphanumeric sequence, with the parts in each group listed in ascending figure and item number sequence. Bulk materials are listed in item name sequence. Repair parts kits are listed separately in their own functional group within Section II. Repair parts for reparable special tools are also listed in this section. Items listed are shown on the associated illustration(s), figure(s).

b. Section III. Special Tools List. A list of special tools, special TMDE, and other special support equipment authorized by this RPSTL (as indicated by Basis of Issue (BOI) information in DESCRIPTION AND USABLE ON CODE column) for the performance of maintenance.

c. Section IV. National Stock Number and Part Number Index. A list, in National item identification number (NIIN) sequence, of all National stock numbered items appearing in the listing, followed by a list in alphanumeric sequence of all part numbers appearing in the listings. National stock numbers and part numbers are cross-referenced to each illustration figure and item number appearance.

3. Explanation of Columns (Sections II and III).

a. ITEM NO. (Column (1)). Indicates the number used to identify items called out in the illustration.

b. SMR CODE (Column (2)). The Source, Maintenance, and Recoverability (SMR) code is a 5-position code containing supply/requisitioning information, maintenance category authorization criteria, and disposition instructions, as shown in the following breakout:

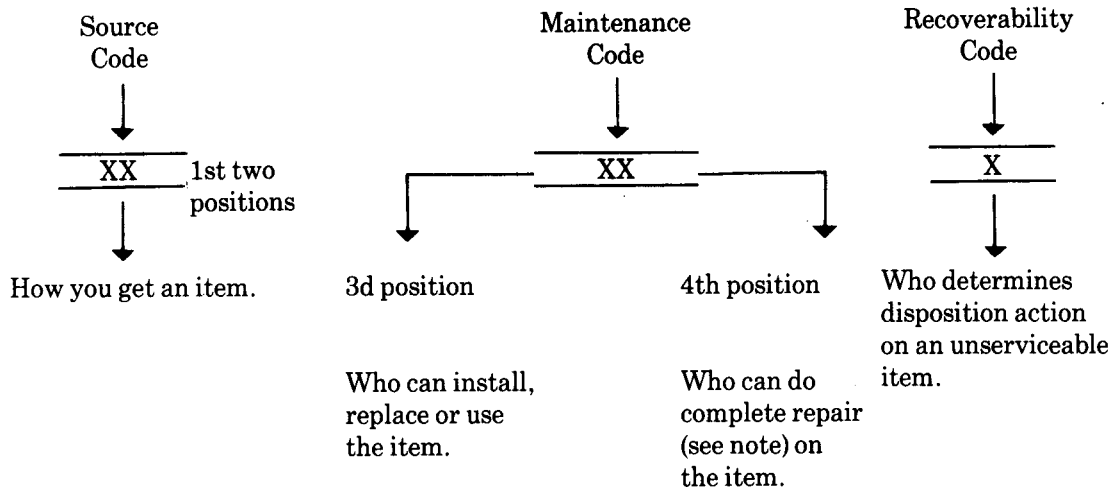

\*Complete Repair: Maintenance capacity, capability, and authority to perform all corrective maintenance tasks of the "Repair" function in a use/user environment in order to restore serviceability to a failed item.

(1) Source Code. The source code tells you how to get an item needed for maintenance, repair, or overhaul of end item/equipment. Explanations of source codes follow:

**Code**

**Explanation**

PA  
PB  
PC  
PD  
PE  
PF  
PG

Stocked items; use the applicable NSN to request/requisition items with these source codes. They are authorized to the category indicated by the code entered in the 3d position of the SMR code.

**\*\*NOTE**

Items coded PC are subject to deterioration.

KD  
KF  
KB

Items with these codes are not requested/requisitioned individually. They are part of a kit which is authorized to the maintenance category indicated in the 3d position of the SMR code. The complete kit must be requisitioned and applied.

MO—Made at org/  
 AVUM category  
 MF—Made at DS/  
 AVUM category  
 MH—Made at GS  
 category  
 ML—Made at  
 Specialized  
 Repair Activity  
 (SRA)  
 MD—Made at Depot

Items with these codes are not to be requested/ requisitioned individually. They must be made from bulk material which is identified by the part number in the DESCRIPTION AND USABLE ON CODE. (UOC) column and listed in the Bulk Material group of the repair parts list in this RPSTL. If the item is authorized to you by the 3d position code of the SMR code, but the source code indicates it is made at a higher level, order the item from the higher level of maintenance.

AO—Assembled by  
 org/AVUM  
 category  
 AF—Assembled by  
 DS/AVUM  
 category  
 AH—Assembled by  
 GS category  
 AL—Assembled by  
 SRA  
 AD—Assembled by  
 Depot

Items with these codes are not to be requested/ requisitioned individually. The parts that make up the assembled item must be requisitioned or fabricated and assembled at the level of maintenance indicated by the source code. If the 3d position code of the SMR code authorizes you to replace the item, but the source code indicates the item is assembled at a higher level, order the item from the higher level of maintenance.

XA - Do not requisition an "XA"-coded item. Order its next higher assembly Also, refer to the NOTE below.)

XB - If an "XB" item is not available from salvage, order it using the FSCM and part number given.

XC - Installation drawing, diagram, instruction sheet, field service drawing, that is identified by manufacturer's part number.

XD - Item is not stocked Order an "XD"-coded item through normal supply channels using the FSCM and part number given, if no NSN is available.

NOTE: Cannibalization or controlled exchange, when authorized, may be used as a source of supply for items with the above source codes, except for those coded "XA" or those aircraft support items restricted by requirements of AR 700-42.



(2) Maintenance Code. Maintenance codes tell you the level(s) of maintenance authorized to USE and REPAIR support items. The maintenance codes are entered in the third and fourth positions of the SMR Code as follows:

(a) The maintenance code entered in the third position tells you the lowest maintenance level authorized to remove, replace and use an item. The maintenance code entered in the third position will indicate authorization to one of the following levels of maintenance:

Code	Application/Explanation
C	-Crew or operator maintenance done within unit or aviation unit maintenance.
O	-Unit or aviation unit category can remove, replace, and use the item.
F	-Direct support or aviation intermediate level can remove, replace, and use the item.
H	-General support level can remove, replace, and use the item.
L	-Specialized repair activity can remove, replace, and use the item.
D	-Depot level can remove, replace, and use the item.

(b) The maintenance code entered in the fourth position tells whether or not the item is to be repaired and identifies the lowest maintenance level with the capability to do complete repair (i.e., all authorized maintenance functions). (NOTE: Some limited repair may be done on the item at a lower level of maintenance, if authorized by the Maintenance Allocation Chart (MAC) and SMR codes.) This position will contain one of the following maintenance codes:

Code	Application/Explanation
0	-Unit or (aviation unit) is the lowest level that can do complete repair of the item.
F	-Direct support or aviation intermediate is the lowest level that can do complete repair of the item.
H	-General support is the lowest level that can do complete repair of the item.
L	-Specialized repair activity (designate the specialized repair activity) is the lowest level that can do complete repair of the item.
D	Depot is the lowest level that can do complete repair of the item.

Code	Application/Explanation
Z	-Nonreparable No repair is authorized.
B	-No repair is authorized (No parts or special tools are authorized for the maintenance of a "B" coded item.) However, the item may be reconditioned by adjusting, lubricating, etc., at the user level.

(3) Recoverability Code. Recoverability codes are assigned to items to indicate the disposition action on unserviceable items. The recoverability code is entered in the fifth position of the SMR Code as follows:

Recoverability Code	Application/Explanation
Z	-Nonreparable item. NW-then unserviceable, condemn and dispose of the item at the level of maintenance shown in 3d position of SMR Code.
0	-Reparable item. When uneconomically repairable, condemn and dispose of the item at unit or aviation unit level.
F	-Reparable item. When uneconomically repairable, condemn and dispose of the item at the direct support or aviation intermediate level.
H	-Reparable item. When uneconomically repairable, condemn and dispose of the item at the general support level.
D	-Reparable item. When beyond lower level repair capability, return to depot. Condemnation and disposal of item not authorized below depot level.
L	-Reparable item. Condemnation, and disposal not authorized below specialized repair activity (SRA).
A	-Item requires special handling or condemnation procedures because of specific reasons (e.g., precious metal content, high dollar value, critical material, or hazardous material). Refer to appropriate manuals/directives for specific instructions.

c. FSCM (Column (3)). The Federal Supply Code for Manufacturer (FSCM) is a 5-digit numeric code which is used to identify the manufacturer, distributor, or Government agency, etc., that supplies the item.

d. PART NUMBER (Column (4)). Indicates the primary number used by the manufacturer (individual, company, firm, corporation, or Government activity), which controls the design and characteristics of the item by means of its engineering drawings, specifications, standards, and inspection requirements to identify an item or range of items.

NOTE When you use a NSN to requisition an item, the item you receive may have a different part number from the part ordered.

e DESCRIPTION AND USABLE ON CODE (UOC) (Column (5)) This column includes the following information:

- (1) The Federal item name and, when required, a minimum description to identify the item.
- (2) The physical security classification of the item is indicated by the parenthetical entry (insert applicable physical security classification abbreviation, e.g., Phy Sec CI (C) Confidential, Phy Sec CI (S) Secret, Phy Sec CI (T) Top Secret).
- (3) Items that are included in kits and sets are listed below the name of the kit or set.
- (4) Spare/repair parts that make up an assembled item are listed immediately following the assembled item line entry.
- (5) Part numbers for bulk materials are referenced in this column in the line item entry for the item to be manufactured/fabricated.
- (6) When the item is not used with all serial numbers of the same model, the effective serial numbers are shown on the last line(s) of the description (before UOC).
- (7) The usable on code, when applicable (see paragraph 5, Special information).
- (8) In the Special Tools List section, the basis of issue (BOI) appears as the last line(s) in the entry for each special tool, special TMDE, and other special support equipment. When density of equipments supported exceeds density spread indicated in the basis of issue, the total authorization is increased proportionately.
- (9) The statement 'END OF FIGURE" appears just below the last item description in Column 5 for a given figure in both Section II and Section III.

f QTY (Column (6)) The QTY (quantity per figure column) indicates the quantity of the item used in the breakout shown on the illustration figure, which is prepared for a functional group, subfunctional group, or an assembly

A 'W, appearing in this column in lieu of a quantity indicates that the quantity is variable and the quantity may vary from application to application.

4. Explanation of Columns (Section IV).

a NATIONAL STOCK NUMBER (NSN) INDEX

(1) STOCK NUMBER Column. This column lists the NSN by National item identification number (NIIN) sequence. The NIIN consists of the last nine digits of the NSN

NSN  
(i.e., 5305-01-674-1467). When using this column to locate an item, ignore the first 4 digits of NIIN the NSN. However, the complete NSN should be used when ordering items by stock number.

(2) FIG. Column. This column lists the number of the figure where the item is identified/located. The figures are in numerical order in Section II and-Section III.

(3) ITEM Column. The item number identifies the item associated with the figure listed in the adjacent FIG. Column. This item is also identified by the NSN listed on the same line.

b PART NUMBER INDEX. Part numbers in this index are listed by part number in ascending alphanumeric sequence (i.e., vertical arrangement of letter and number combination which places the first letter or digit of each group in order A through Z, followed by the numbers 0 through 9, and each following letter or digit in like order).

(1) FSCM Column. The Federal Supply Code for Manufacturer (FSCM) is a 5-digit numeric code used to identify the manufacturer, distributor, or Government agency, etc., that supplies the item.

(2) PART NUMBER Column. Indicates the primary number used by the manufacturer (individual, company, firm, corporation, or Government activity), which controls the design and characteristics of the item by means of its engineering drawings, specifications, standards, and inspection requirements to identify an item or range of items.

(3) STOCK NUMBER Column. This column lists the NSN for the associated part number and manufacturer identified in the PART NUMBER and FSCM columns to the left.

(4) FIG. Column. This column lists the number of the figure where the item is identified/located in Section II and Section III.

(5) ITEM Column. The item number is that number assigned to the item as it appears in the figure referenced in the adjacent figure number column.

5. Special Information. Use the following subparagraphs as applicable:

a. USABLE ON CODE. The usable on code appears in the lower left corner of the Description column heading Usable on codes are shown as "UOC: " in the Description Column justified left) on the first line applicable item description/nomenclature      Uncoded items are applicable to all models.

b. FABRICATION INSTRUCTIONS Bulk materials required to manufacture items are listed in the Bulk Material Functional Group of this RPSTL. Part numbers for bulk materials are also referenced in the description column of the line item entry for the item to be manufactured/fabricated      Detailed fabrication instructions for items source coded to be manufactured or fabricated are found in the applicable maintenance level manual.

c. ASSEMBLY INSTRUCTIONS. Detailed assembly instructions for items source coded to be assembled from component spare/repair parts are found in the applicable maintenance level manual. Items that make up the assembly are listed immediately following the assembly item entry or reference is made to an applicable figure.

d. KITS. Line item entries for repair parts kits appear in a group in Section II      See table of contents.

e. ASSOCIATED PUBLICATIONS. The publication(s) listed below pertains to the Truck, Fork Lift, Electric Motor Driven, 4,000 LB Capacity.

<u>Publication</u>	<u>Short Title</u>
TM 10-3930-655-14&P	Operator's Manual, Organizational, Direct Support and General Support Maintenance Manual Including Repair Parts and Special Tools List

6. How to Locate Repair Parts.

a. When National Stock Number or Part Number is Not Known.

(1) First. Using the table of contents, determine the assembly group or subassembly group to which the item belongs. This is necessary since figures are prepared for assembly groups and subassembly groups, and listings are divided into the same groups.

(2) Second. Find the figure covering the assembly group or subassembly group to which the item belongs.

(3) Third. Identify item on the figure and note the item number.

(4) Fourth. Refer to the Repair Parts List for the figure to find the part number for the item number noted on the figure.

(5) Fifth. Refer to the Part Number Index to find the NSN, if assigned.

b. When National Stock Number or Part Number is Known:

(1) First. Using the Index of National Stock Numbers and Part Numbers, find the pertinent National Stock Number or Part Number. The NSN index is in National Item Identification Number (NIIN) sequence. The part numbers in the Part Number Index are listed in ascending alphanumeric sequence. Both indexes cross-reference you to the illustration figure and item number of the item you are looking for.

(2) Second. After finding the figure and item number, verify that the item is the one you are looking for, then locate the item number in the repair parts list for the figure.

7. Abbreviations.

Abbreviation	Explanation
NIIN	Acronym for National Item Identification Number (consists of the last 9 digits of the NSN)
RPSTL	Acronym for Repair Parts and Special Tools List
SMR	Acronym for Source, Maintenance and Recoverability Code
TMDE	Acronym for Test, Measurement, and Diagnostic Equipment

THIS PAGE INTENTIONALLY LEFT BLANK

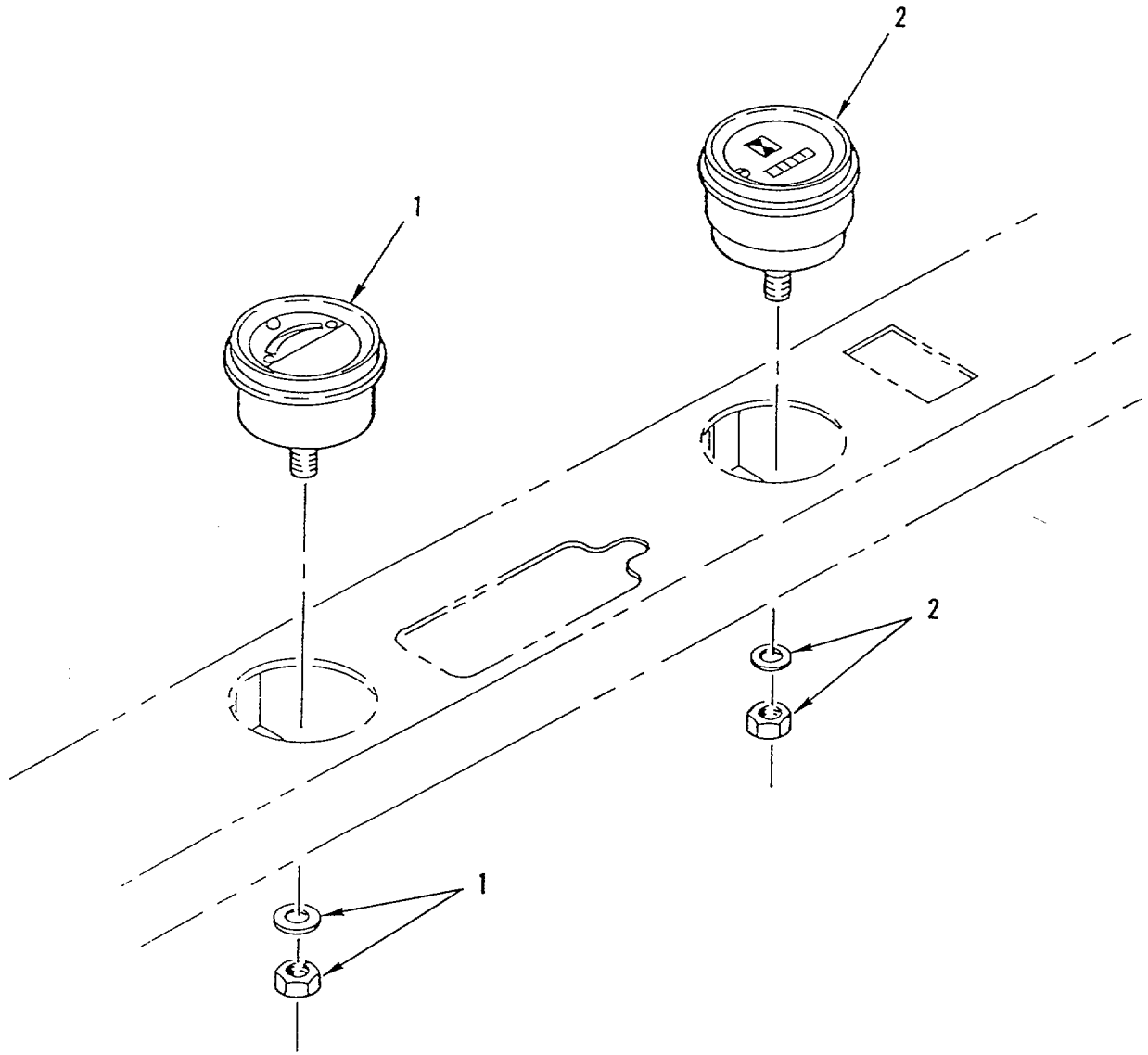

Figure 1. Instrument Installation

SECTION II					
(1)	(2)	(3)	(4)	(5)	(6)
ITEM	SMR		PART		
NO	CODE	CAGEC	NUMBER	DESCRIPTION AND USABLE ON CODES (UOC)	QTY
				GROUP 06: ELECTRICAL SYSTEM GROUP 0607: INSTRUMENT PANEL FIG.1 INSTRUMENT INSTALLATION	
1	PAOZZ	30076	368591	VOLTMETER .....	1
2	PAOZZ	16476	5649977	METER, TIME TOTALIZI .....	1

END OF FIGURE



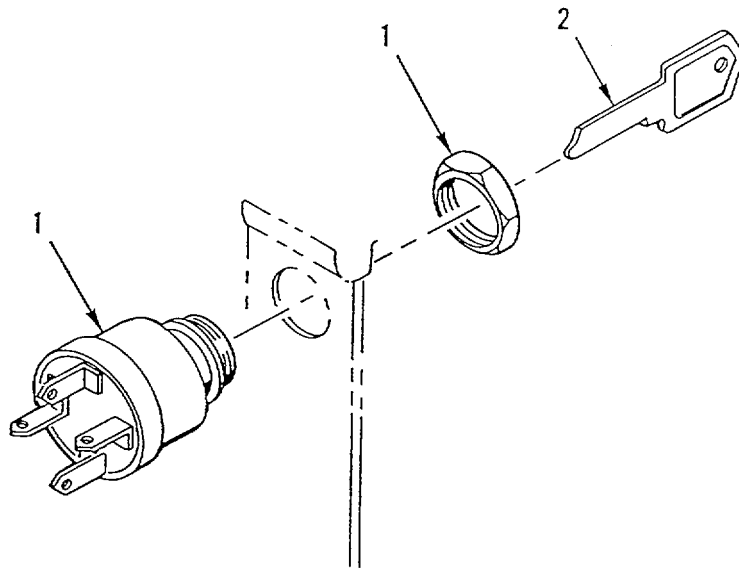

Figure 2. Starter Switch

SECTION II					
(1)	(2)	(3)	(4)	(5)	(6)
ITEM	SMR		PART		
NO	CODE	CAGEC	NUMBER	DESCRIPTION AND USABLE ON CODES (UOC)	QTY
GROUP 0608: MISCELLANEOUS ITEMS					
FIG.2 STARTER SWITCH					
1	PAFZZ	77326	31-224	SWITCH, LOCK, IGNITIO.....	1
2	PAFZZ	77326	31-144-100	KEY, SWITCH.....	0
					1

END OF FIGURE

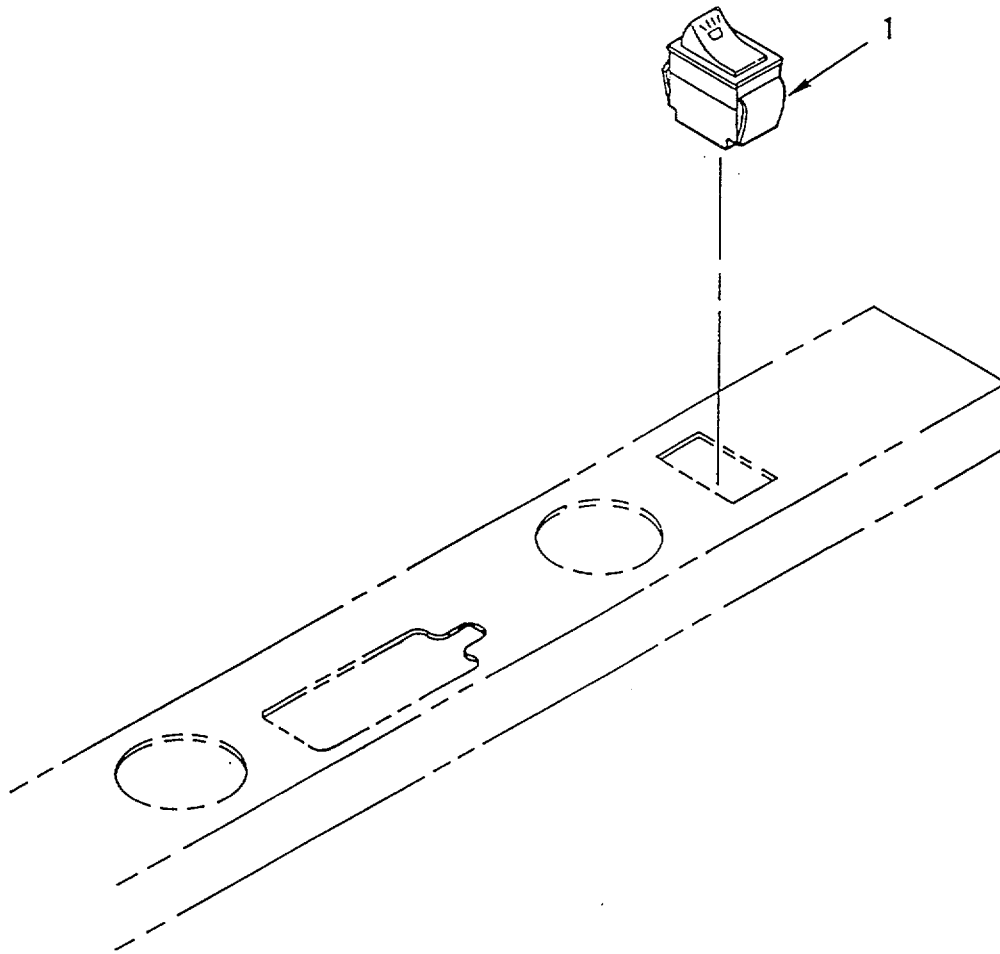

Figure 3. Light Switch

(1) ITEM NO	(2) SMR CODE	(3) CAGEC	(4) PART NUMBER	(5) DESCRIPTION AND USABLE ON CODES (UOC)	(6) QTY
-------------------	--------------------	--------------	-----------------------	--	------------

GROUP 0608: MISCELLANEOUS ITEMS  
FIG.3 LIGHT SWITCH

1	PAOZZ	30076	1303711	SWITCH, PUSH .....	1
---	-------	-------	---------	--------------------	---

END OF FIGURE

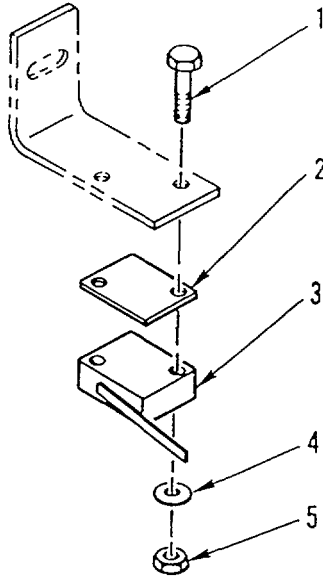

Figure 4. Seat Switch

SECTION II					
(1)	(2)	(3)	(4)	(5)	(6)
ITEM	SMR		PART		
NO	CODE	CAGEC	NUMBER	DESCRIPTION AND USABLE ON CODES (UOC)	QTY
GROUP 0608: MISCELLANEOUS ITEMS					
FIG.4 SEAT SWITCH					
1	PAFZZ	96906	MS51849-16	SCREW, MACHINE .....	2
2	PAFZZ	30076	374160	INSULATOR, SPACER.....	1
3	PAOZA	91929	V3L-3282-08	SWITCH, SENSITIVE .....	
4	PAFZZ	30076	53162	WASHER, LOCK.....	2
5	PAFZZ	96906	MS35649-244	NUT, PLAIN, HEXAGON .....	2

END OF FIGURE

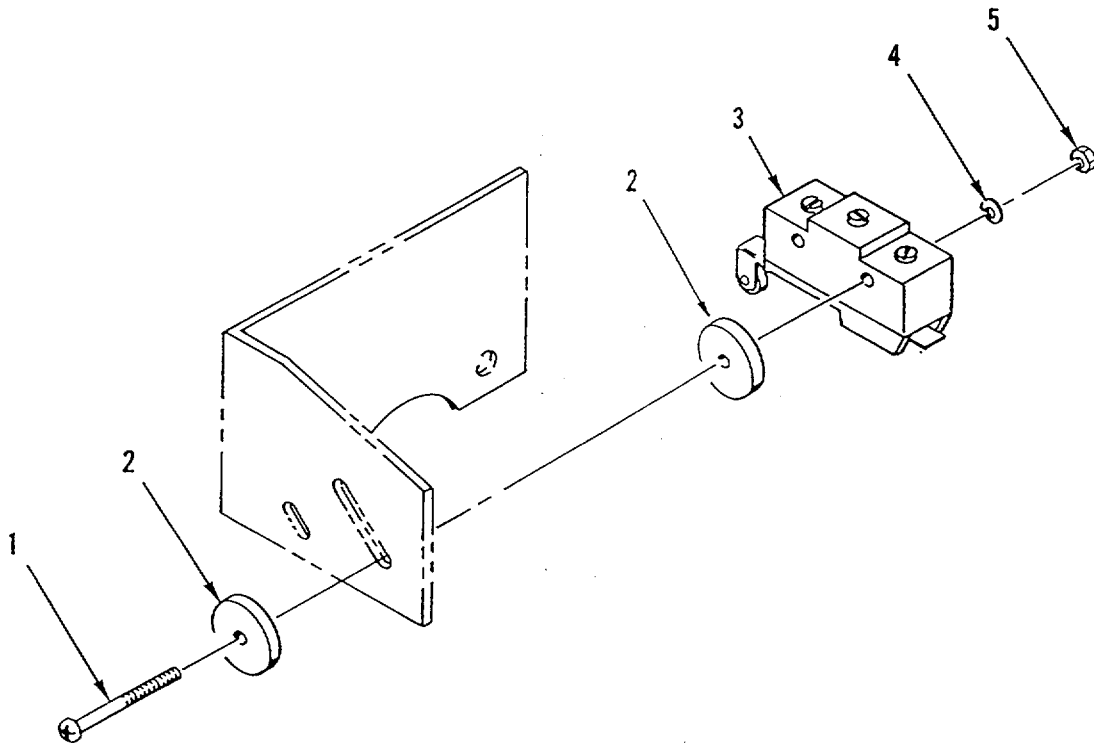

Figure 5. Brake Light Switch

SECTION II					
(1)	(2)	(3)	(4)	(5)	(6)
ITEM	SMR		PART		
NO	CODE	CAGEC	NUMBER	DESCRIPTION AND USABLE ON CODES (UOC)	QTY
GROUP 0608: MISCELLANEOUS ITEMS					
FIG.5 BRAKE LIGHT SWITCH					
1	PFOZZ	96906	MS35206-235	SCREW, MACHINE .....	2
2	PFOZZ	13764	17W07501W7501	WASHER, FLAT .....	4
3	PAOZZ	91929	BZ-3RW80552-T-S	SWITCH, LEVER .....	1
4	PAOZZ	92739	502-014	WASHER, LOCK.....	2
5	PFOZZ	96906	MS35649-264	NUT, PLAIN, HEXAGON, .....	2

END OF FIGURE



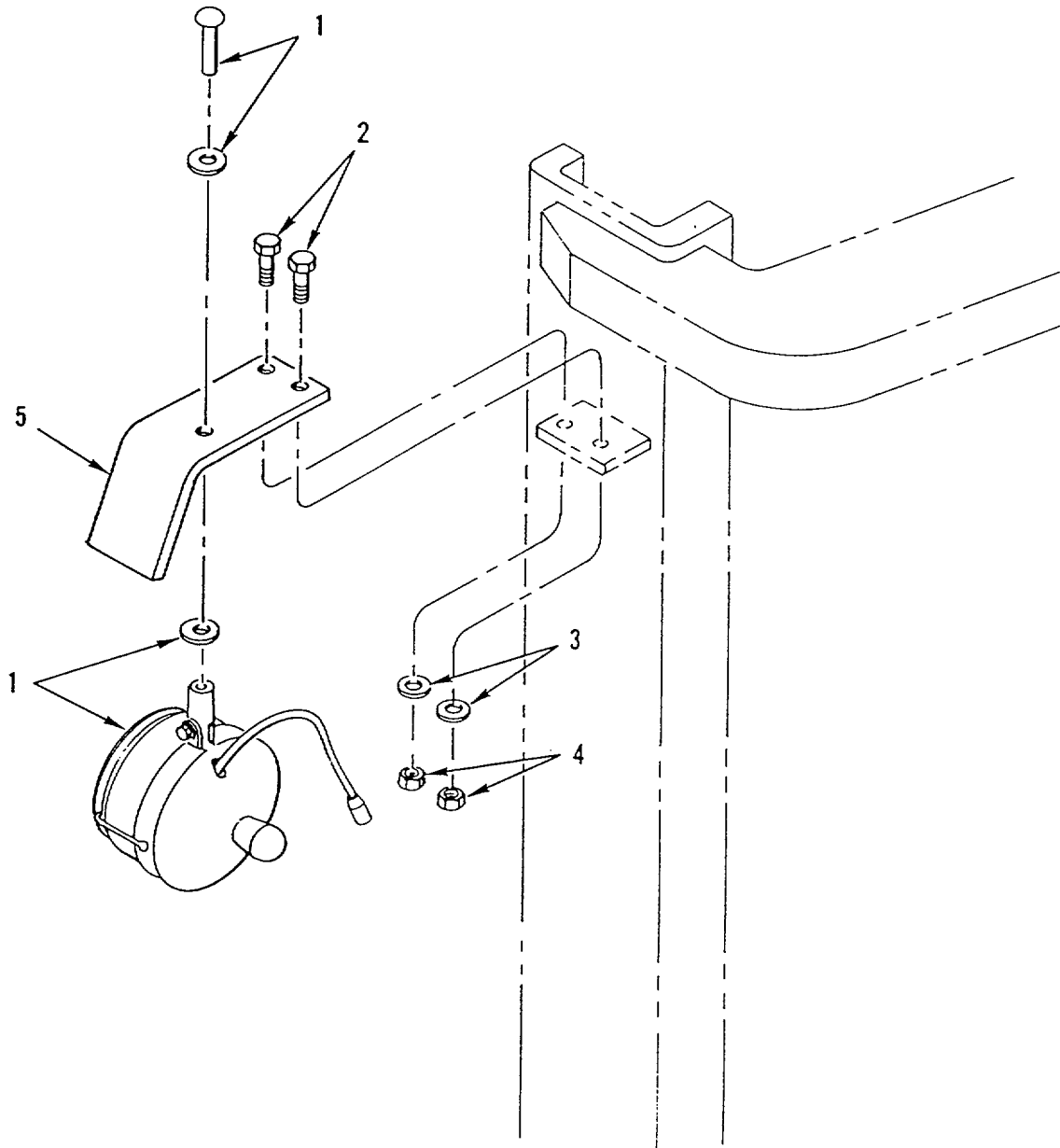

Figure 6. Headlight

SECTION II					
(1)	(2)	(3)	(4)	(5)	(6)
ITEM	SMR		PART		
NO	CODE	CAGEC	NUMBER	DESCRIPTION AND USABLE ON CODES (UOC)	QTY
				GROUP 0609: LIGHTS	
				FIG.6 HEADLIGHT	
1	PAOZZ	78422	G5523-36V	HEADLIGHT .....	1
2	PFOZZ	96906	M535307-364	SCREW, CAP, HEXAGON H.....	2
3	PFOZZ	96906	MS35338-141	WASHER, LOCK.....	2
4	PFOZZ	96906	MS51971-3	NUT, PLAIN, HEXAGON .....	2
5	PFOZZ	30076	1305242	BRACKET, LIGHT RETEN .....	1

END OF FIGURE

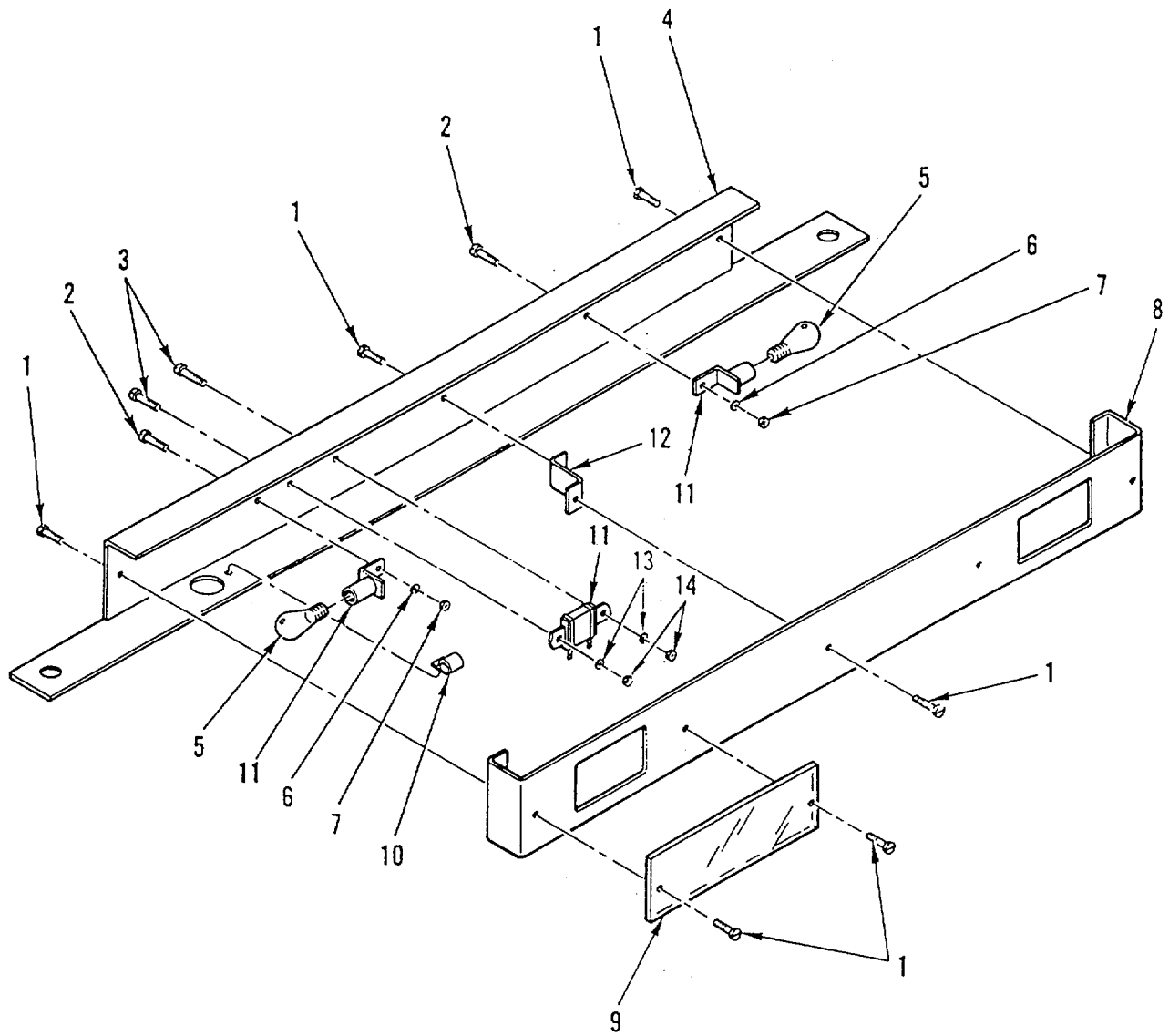

Figure 7. Taillights

SECTION II					
(1)	(2)	(3)	(4)	(5)	(6)
ITEM	SMR		PART		
NO	CODE	CAGEC	NUMBER	DESCRIPTION AND USABLE ON CODES (UOC)	QTY
				GROUP 0609: LIGHTS	
				FIG.7 TAILLIGHTS	
1	PFOZZ	30076	16653	SCREW, TAPPING, THREAD .....	8
2	PFOZZ	80205	NAS601-6	SCREW, MACHINE .....	2
3	PFOZZ	59661	10127125	SCREW, MACHINE .....	2
4	PFOZZ	30076	370064	HOUSING, LIGHT .....	1
5	PAOZZ	96906	MS15584-16	LAMP, INCANDESCENT .....	2
6	PFOZZ	96906	MS35333-37	WASHER, LOCK.....	2
7	PFOZZ	96906	MS35649-264	NUT, PLAIN, HEXAGON .....	2
8	PFOZZ	30076	370067	BRACKET, DOUBLE ANGL.....	1
9	PAOZZ	78422	4404480	LENS, LIGHT .....	2
10	PAOZZ	02768	8511-29-00	CLAMP, LOOP_ .....	1
11	PAOZZ	30076	373898	WIRING HARNESS, BRAN .....	1
12	PFOZZ	30076	370068	BRACKET, MOUNTING.....	1
13	PFOZZ	92702	SK1579-11	WASHER, LOCK.....	2
14	PFOZZ	92878	1036	NUT, PLAIN, HEXAGON .....	2

END OF FIGURE

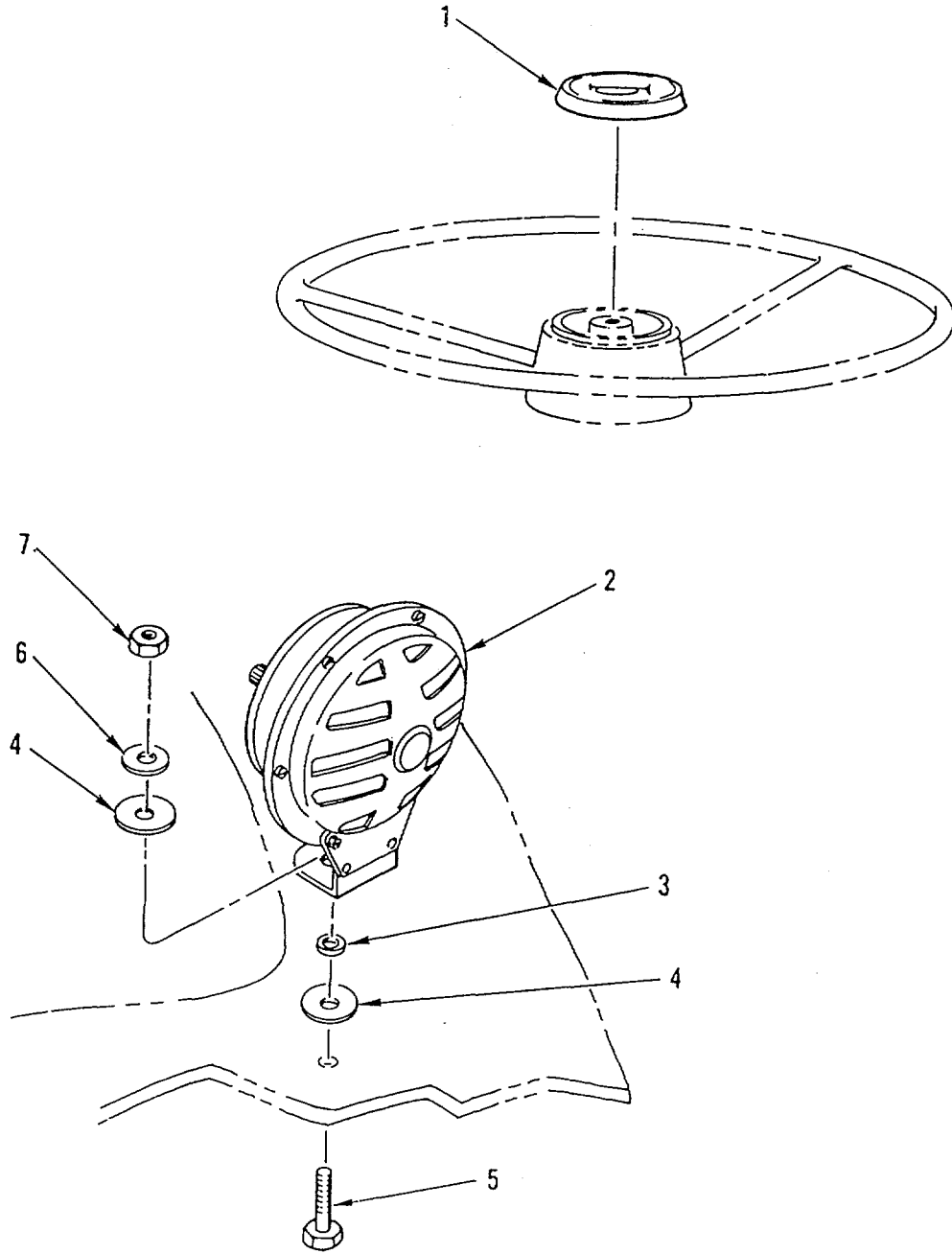

Figure 8. Horn

(1) ITEM NO	(2) SMR CODE	(3) CAGEC	(4) PART NUMBER	(5) DESCRIPTION AND USABLE ON CODES (UOC)	(6) QTY
SECTION II					
GROUP 0611: HORN, SIREN					
FIG.8 HORN					
1	PAOZZ	30076	224650	COVER, HORN BUTTON .....	1
2	PAFZZ	0076	238765	HORN, ELECTRICAL .....	1
3	PFFZZ	30076	245714	SPACER, SLEEVE.....	1
4	PFFZZ	30076	245715	WASHER, FLAT.....	2
5	PFFZZ	72741	423-425	SCREW, CAP, HEXAGON H.....	1
6	PFFZZ	30076	320157	WASHER, FLAT.....	1
7	PFFZZ	30076	313828	NUT, SELF-LOCKING, CO .....	1

END OF FIGURE

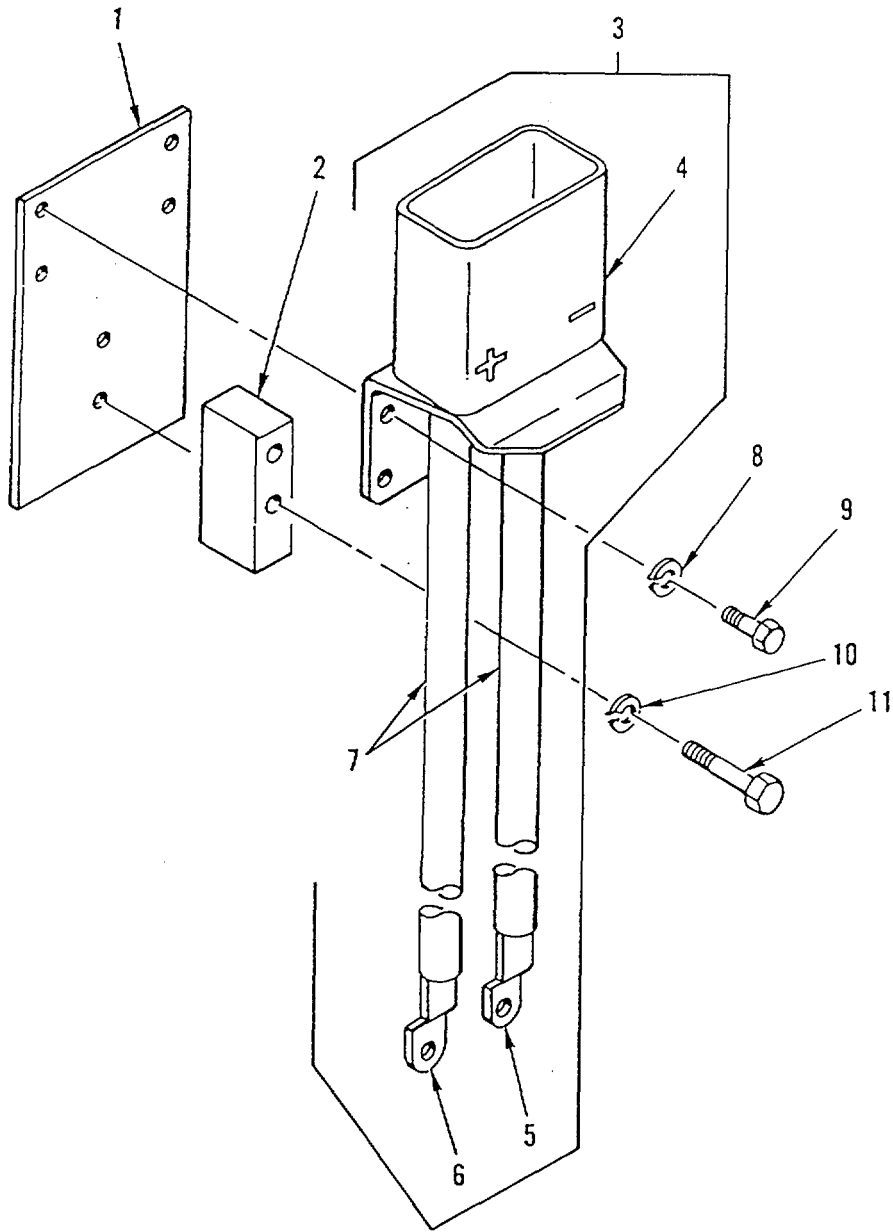

Figure 9. Battery Connector

## SECTION II

TM10-3930-656-24P

(1) ITEM NO	(2) SMR CODE	(3) CAGEC	(4) PART NUMBER	(5) DESCRIPTION AND USABLE ON CODES (UOC)	(6) QTY
GROUP 0612: BATTERIES*STORAGE (WET OR DRY) FIG.9 BATTERY CONNECTOR					
1	PAOZZ	30076	298274	PLATE, MOUNTINGVFLAT .....	1
2	PAOZZ	30076	298273	SPACER*PLATE.....	
3	PAOZZ	30076	325847	LEAD*STORAGE BATTER.....	1
4	PAOZZ	80495	5816B	PARTS KIT, CONNECTOR .....	1
5	PAOZZ	00779	36923	TERMINAL,LUG.....	1
6	PAOZZ	59730	K-972	TERMINAL, LUG.....	1
7	PAOZZ	30076	190811	LEAD, STORAGE BATTER .....	V
8	PFOZZ	80204	B27-1	WASHER, LOCK.....	4
9	XDOZZ	30076	18819	SCREW*MACHINE .....	4
10	PFOZZ	96906	MS35338-139	WASHER,LOCK.....	2
11	PFOZZ	81381	73835	SCREW,CAP, HEXAGON H.....	2

END Of FIGURE



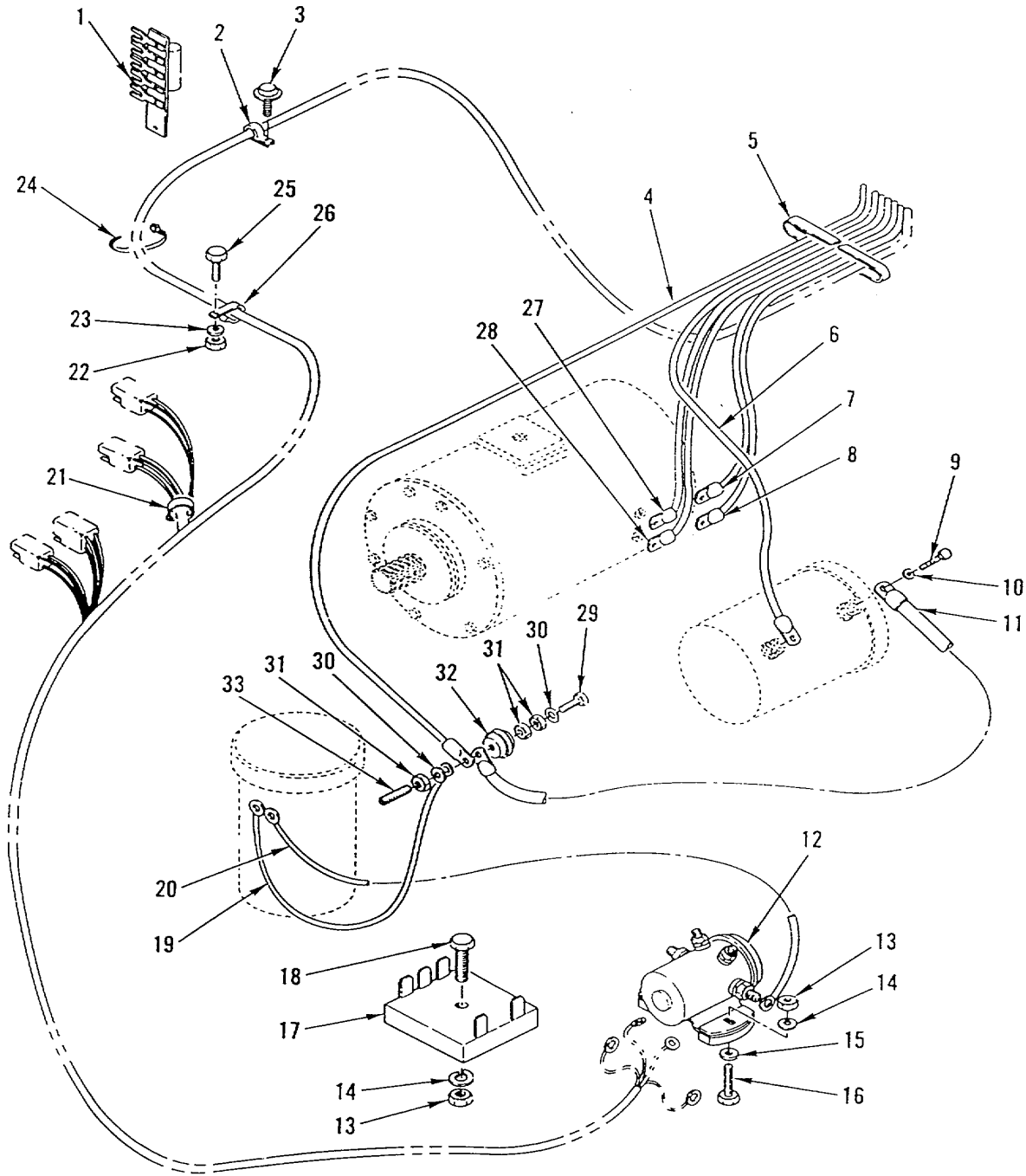

Figure 10. Electrical Installation

## SECTION II

TM10-3930-656-24P

(1) ITEM NO	(2) SMR CODE	(3) CAGEC	(4) PART NUMBER	(5) DESCRIPTION AND USABLE ON CODES (UOC)	(6) QTY
GROUP 0613: HULL OR CHASSIS					
WIRING HARNESS					
FIG.10 ELECTRICAL INSTALLATION					
1	PAFZZ	30076	325987	FILTER,DIRECT CURRE.....	1
2	PAFZZ	30076	177303	CLAMP,LOOP.....	2
3	PFFZZ	30076	316678	SCREW,TAPPING,THREA.....	2
4	PAFZZ	30076	1300575	LEAD,ELECTRICAL.....	1
5	PFFZZ	30076	325986	BRACKETIDDOUBLE ANGL.....	1
6	PAFZZ	30076	325835	CABLE ASSEMBLYW.....	1
7	PAFZZ	30076	1300576	CABLE ASSEMBLY,POWE.....	1
8	PAFZZ	30076	325837	CABLE ASSEMBLY,POWE.....	1
9	PFFZZ	30076	136681	SCREW,CAP,HEXAGON H-.....	1
10	PFFZZ	30076	292681	WASHER,LOCK.....	1
11	PAFZZ	30076	325920	LEAD,ELECTRICAL.....	1
12	PAFZZ	30076	327058	RELAY-SOLENOID,ENGI.....	1
13	PFFZZ	30076	136687	NUT,PLAIN,HEXAGON.....	3
14	PFFZZ	30076	292680	WASHER,LOCK.....	3
15	PFFZZ	61080	50016600	WASHER,FLAT.....	2
16	PFFZZ	30076	292502	SCREW,CAPTHEXAGON H.....	2
17	PAFZZ	53010	DA-1475	FILTER,DIRECT CURRE.....	1
18	XDFZZ	56161	10501379	SCREW,CAP,HEXAGON H.....	1
19	PAFZZ	30076	1300771	CABLE ASSEMBLY,POWE.....	1
20	PAFZZ	30076	1300770	CABLE ASSEMBLY,POWE.....	1
21	PAFZZ	59730	TY27MO	STRAP,TIEDOWN,ELECT.....	1
22	PFFZZ	62983	471047	NUT,PLAIN,HEXAGON.....	2
23	PFFZZ	30076	292682	WASHER,LOCK.....	2
24	PAOZZ	06383	PLT2SCO	CLAMP,LOOP.....	25
25	PFFZZ	30076	136985	BOLT,MACHINE.....	2
26	PAFZZ	30076	325897	CLAMP,LOOP.....	2
27	PAFZZ	30076	1300577	CABLE ASSEMBLY,POWE.....	1
28	PAFZZ	30076	1300578	CABLE ASSEMBLY,POWE.....	1
29	PFFZZ	30076	16773	SETSCREW.....	1
30	PFFZZ	96906	MS35338-141	WASHER,LOCK.....	2
31	PFFZZ	96906	MS51971-3	NUT,PLAIN,HEXAGON.....	3
32	PAFZZ	02329	1603-1B	INSULATOR,STANDOFF.....	1
33	PFFZZ	30076	16230	SCREW,CAP,SOCKET H.....	1

END OF FIGURE

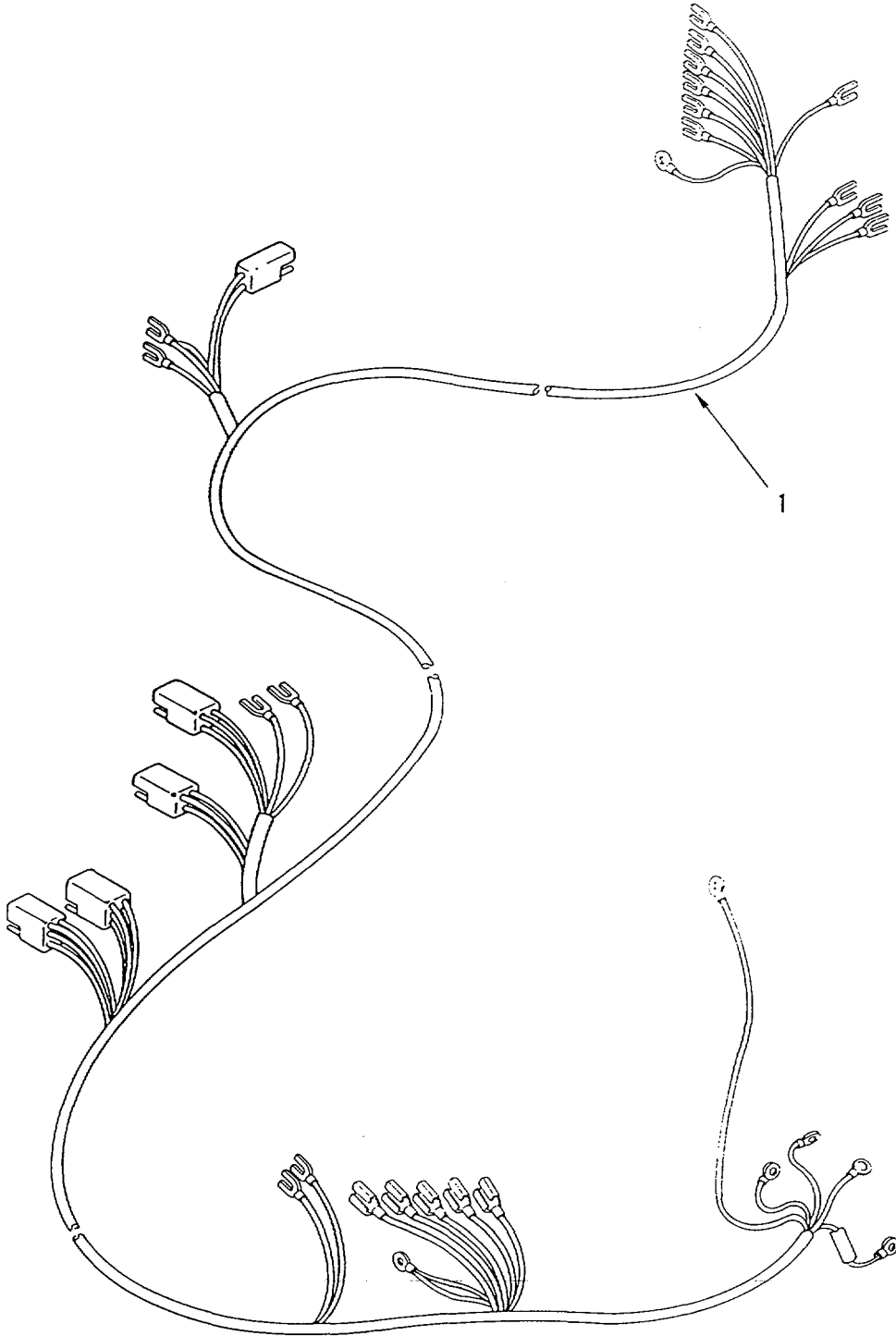

Figure 11. Main Wiring Harness

SECTION II

TM10-3930-656-24P

(1) ITEM NO	(2) SMR CODE	(3) CAGEC	(4) PART NUMBER	(5) DESCRIPTION AND USABLE ON CODES (UOC)	(6) QTY
-------------------	--------------------	--------------	-----------------------	--	------------

GROUP 0613: HULL OR CHASSIS  
WIRING HARNESS  
FIG. II. MAIN WIRING HARNESS

1	PAFZZ	30076	387681	WIRING HARNESS, BRAN .....	1
---	-------	-------	--------	----------------------------	---

END OF FIGURE

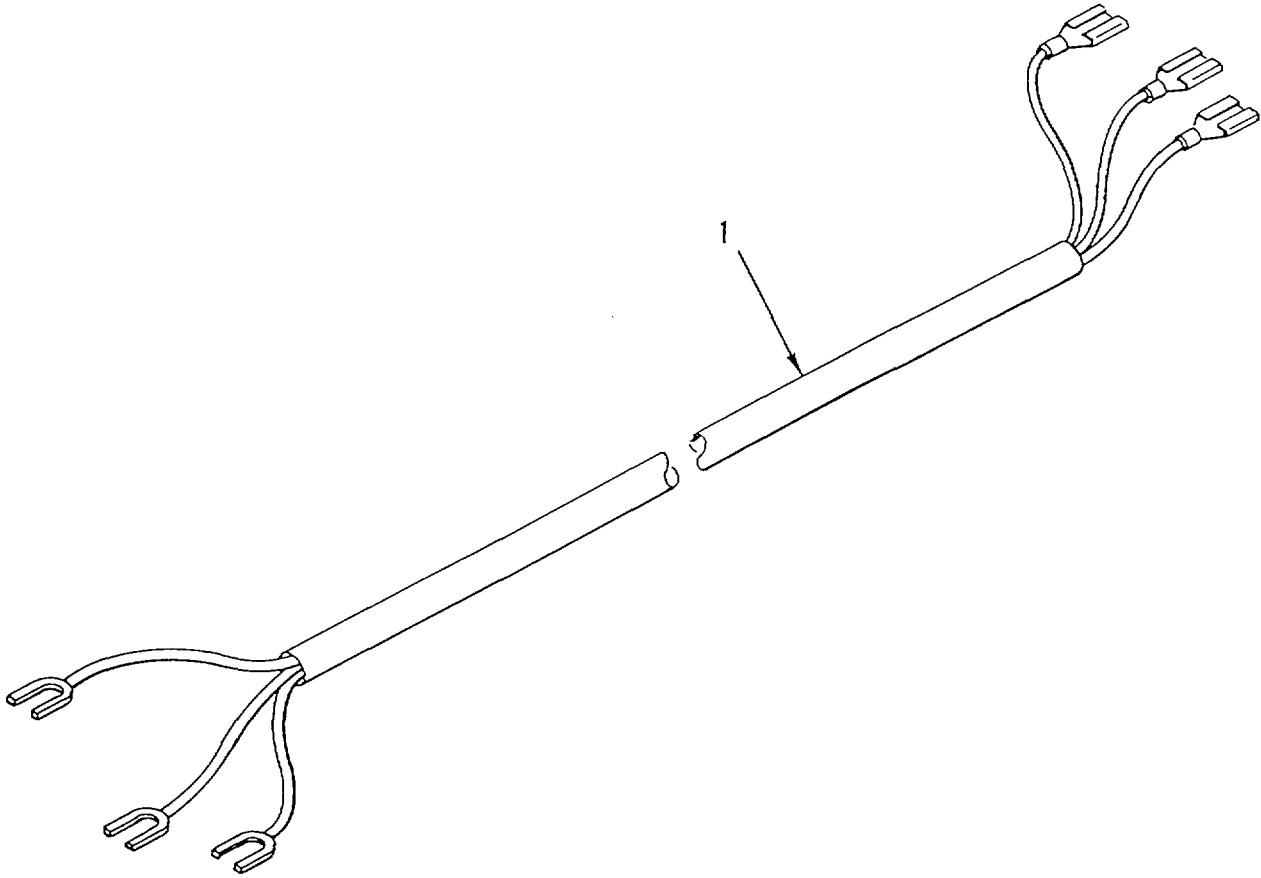

Figure 12. Instrument Panel Wiring Harness

SECTION II

TM10-3930-656-24P

(1) ITEM NO	(2) SMR CODE	(3) CAGEC	(4) PART NUMBER	(5) DESCRIPTION AND USABLE ON CODES (UOC)	(6) QTY
-------------------	--------------------	--------------	-----------------------	--	------------

GROUP 0613: HULL OR CHASSIS  
WIRING HARNESS  
FIG.12 INSTRUMENT PANEL WIRING  
HARNESS

1	PAOZZ	30076	372180	WIRING HARNESS,BRAN .....	1
---	-------	-------	--------	---------------------------	---

END OF FIGURE

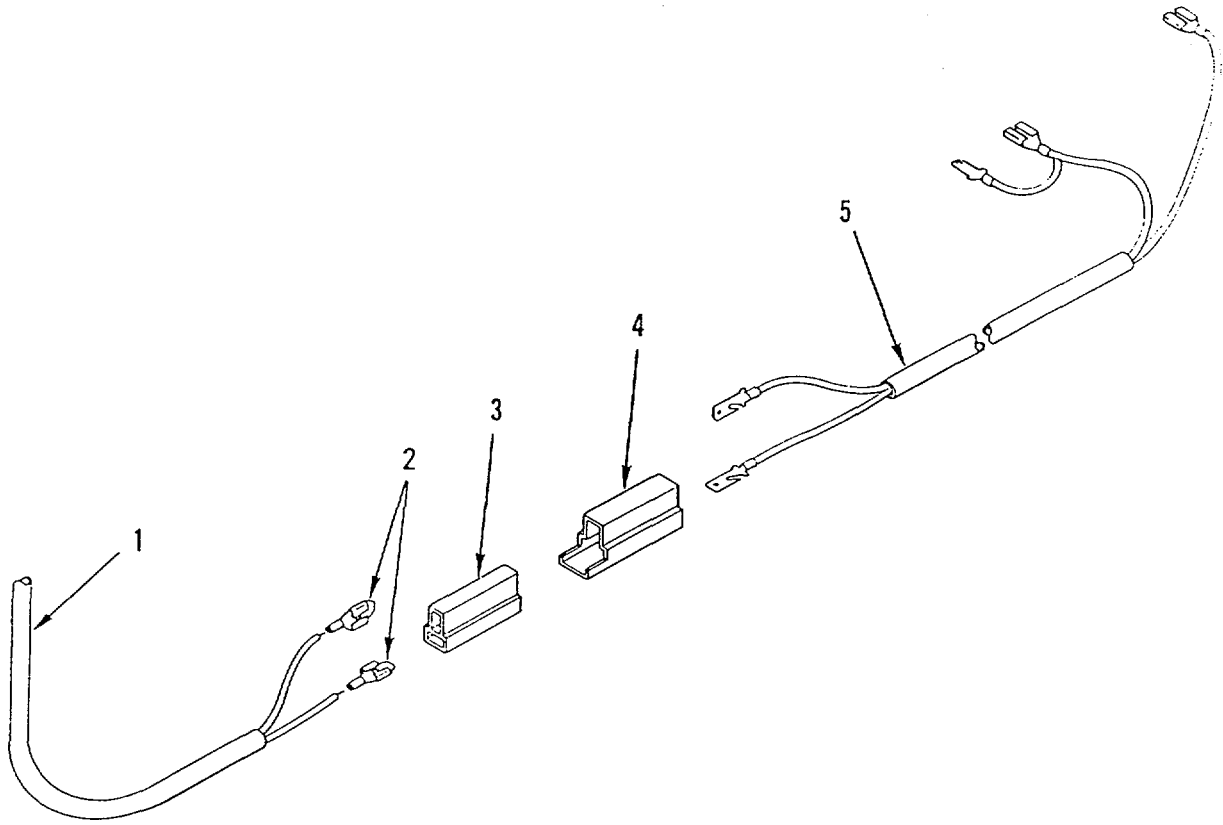

Figure 13. Headlight Wiring Harness

## SECTION II

TM10-3930-656-24P

(1) ITEM NO	(2) SMR CODE	(3) CAGEC	(4) PART NUMBER	(5) DESCRIPTION AND USABLE ON CODES (UOC)	(6) QTY
				GROUP 0613: HULL OR CHASSIS WIRING HARNESS FIG.13 HEADLIGHT WIRING HARNESS	
1	MOOZZ	30076	275494-40	CONDUITMAKE FROM 36 IN OF P/N ..... 275494 .....	V
2	PAOZZ	77060	2977369	TERMINAL, ELECTRICAL.....	2
3	PAOZZ	90915	90004329	CONNECTOR BODY, PLUG .....	1
4	PAOZZ	77060	2984883	CONNECTOR BODYVPLUG.....	1
5	PAOZZ	30076	385057	WIRING HARNESS, BRAN .....	1

END OF FIGURE



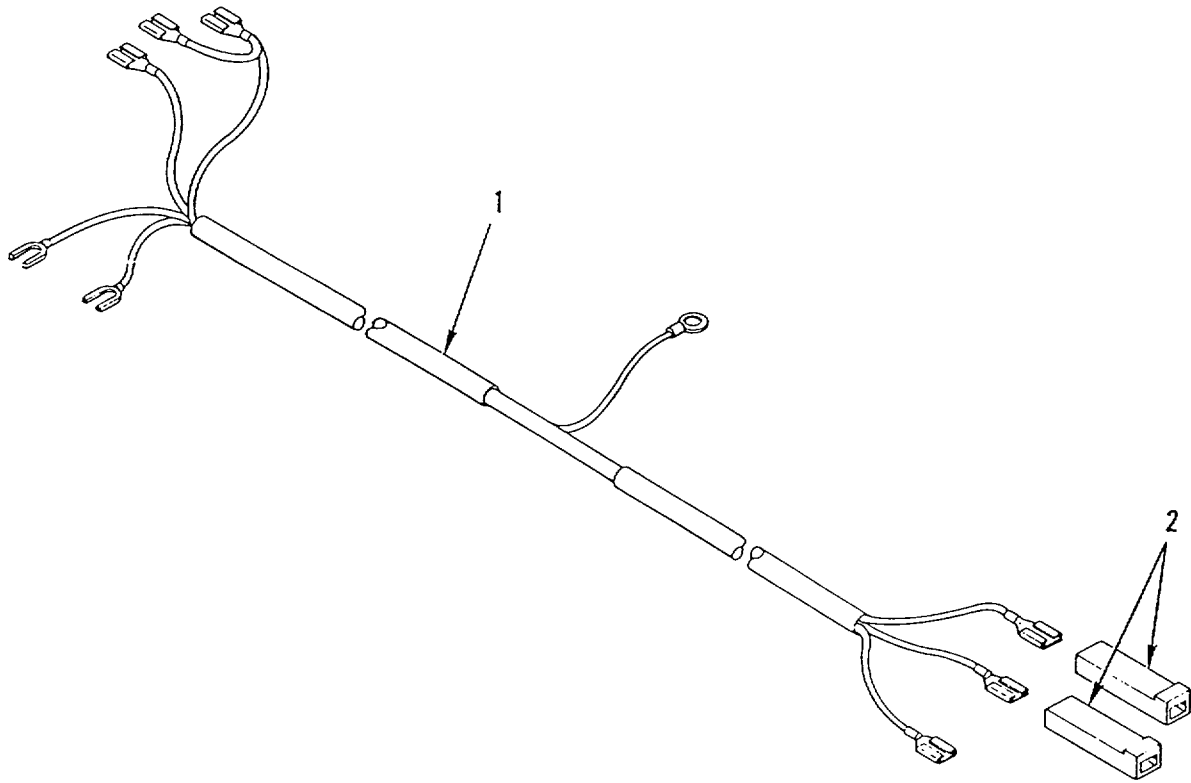

Figure 14. Taillight Wiring Harness

SECTION II

TM10-3930-656-24P

(1) ITEM NO	(2) SMR CODE	(3) CAGEC	(4) PART NUMBER	(5) DESCRIPTION AND USABLE ON CODES (UOC)	(6) QTY
				GROUP 0613: HULL OR CHASSIS WIRING HARNESS FIG,14 TAILLIGHT WIRING HARNESS	
1	PAOZZ	30076	387696	WIRING*HARNESSGBRAN .....	1
2	PAOZZ	24617	2962458	CLIP,ELECTRICAL .....	2

END OF FIGURE

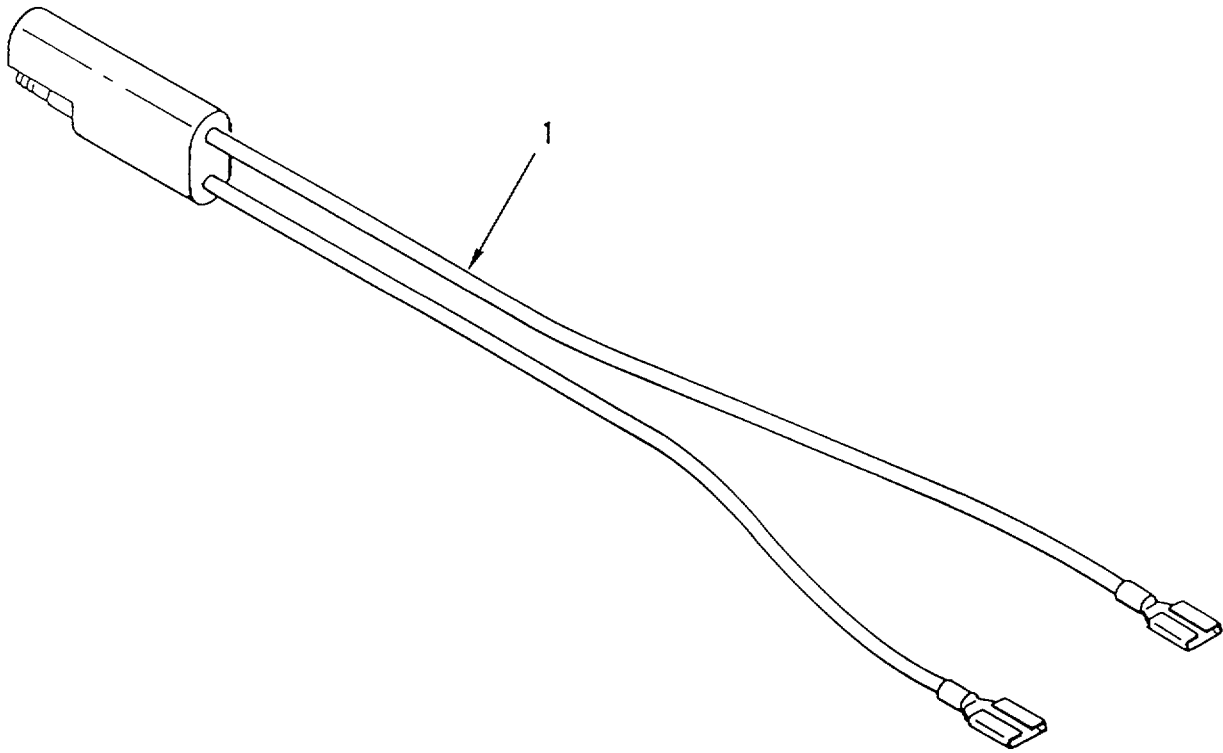

Figure 15. Seat Brake Wiring Harness

SECTION II

TM10-3930-656-24P

(1) ITEM NO	(2) SMR CODE	(3) CAGEC	(4) PART NUMBER	(5) DESCRIPTION AND USABLE ON CODES (UOC)	(6) QTY
-------------------	--------------------	--------------	-----------------------	--	------------

GROUP 0613: HULL OR CHASSIS  
WIRING HARNESS  
FIG.15 SEAT BRAKE SWITCH SWITCH  
WIRING HARNESS

1	PAOZZ	30076	374161	WIRING HARNESS .....	1
---	-------	-------	--------	----------------------	---

END OF FIGURE

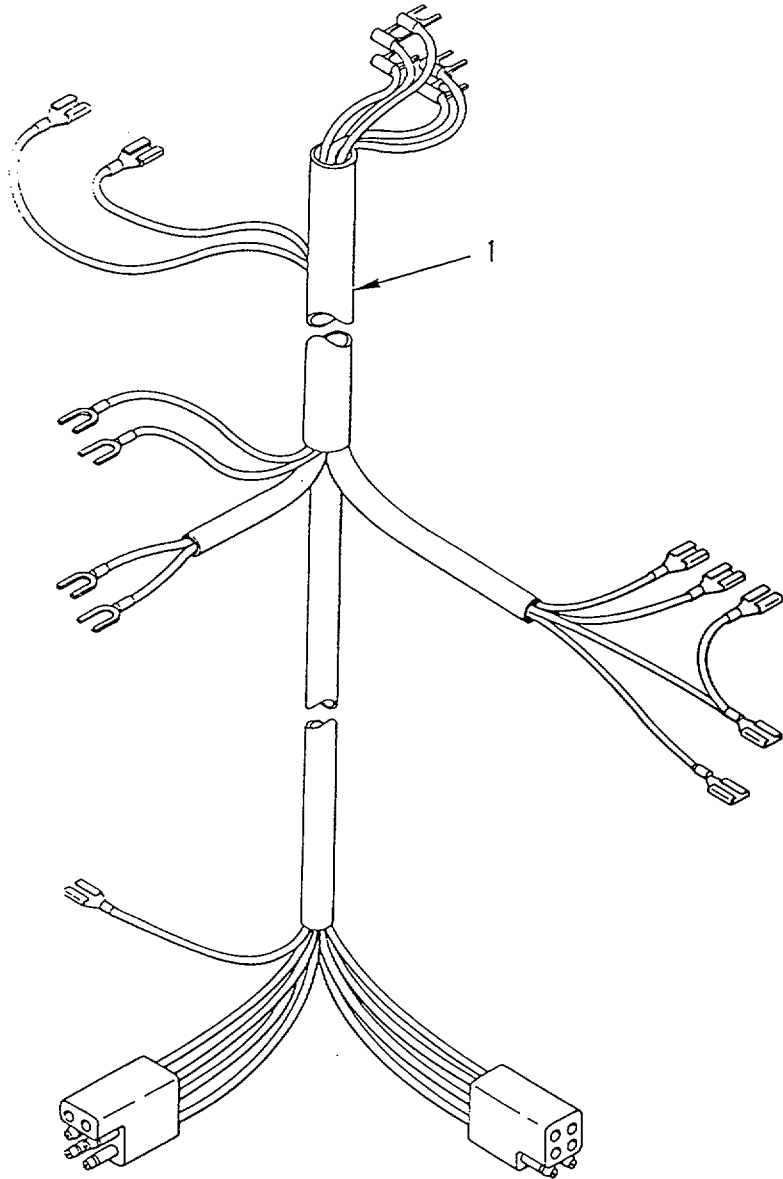

Figure 16. Steering Column Wiring Harness

SECTION II

TM10-3930-656-24P

(1) ITEM NO	(2) SMR CODE	(3) CAGEC	(4) PART NUMBER	(5) DESCRIPTION AND USABLE ON CODES (UOC)	(6) QTY
-------------------	--------------------	--------------	-----------------------	--	------------

GROUP 0613: HULL OR CHASSIS  
WIRING HARNESS  
FIG.16 STEERING COLUMN WIRING  
HARNESS

1	PAFZZ	30076	378273	WIRING, HARNESS .....	1
---	-------	-------	--------	-----------------------	---

END OF FIGURE

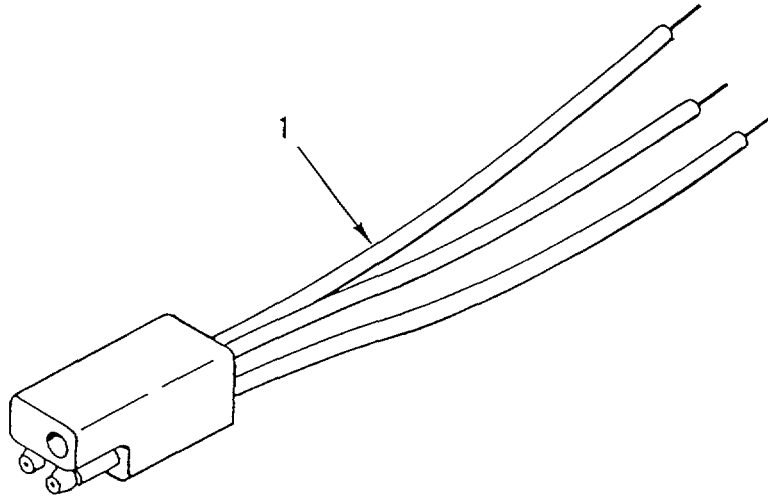

*Figure 17. Potentiometer Wiring Harness*

SECTION II

TM10-3930-656-24P

(1)	(2)	(3)	(4)	(5)	(6)
ITEM	SMR		PART		
NO	CODE	CAGEC	NUMBER	DESCRIPTION AND USABLE ON CODES (UOC)	QTY

GROUP 0613: HULL OR CHASSIS  
WIRING HARNESS  
FIG.17 POTENTIOMETER WIRING HARNESS

1	PAFZZ	30076	266136	WIRING HARNESS .....	1
---	-------	-------	--------	----------------------	---

END OF FIGURE



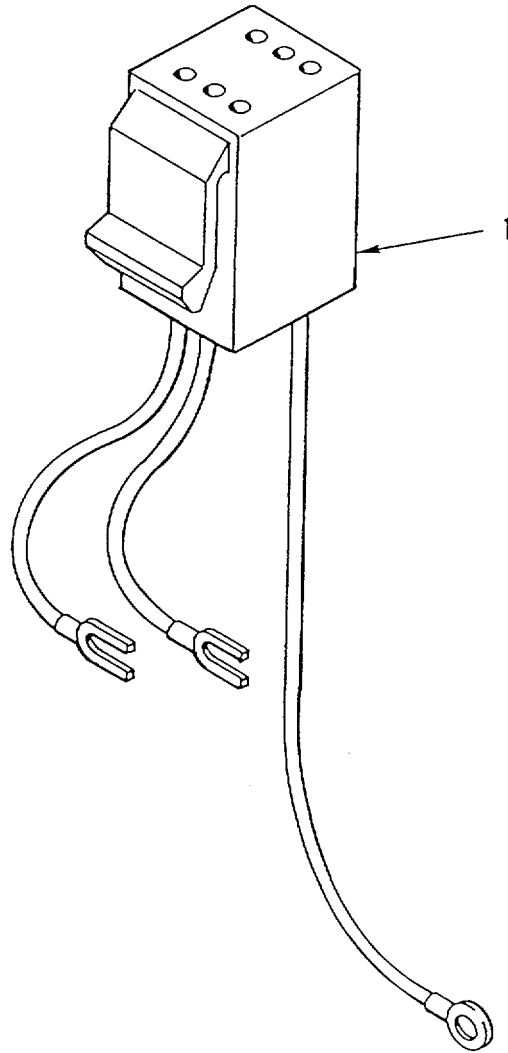

Figure 18. Control Panel Wiring Harness

SECTION II

TM10-3930-656-24P

(1) ITEM NO	(2) SMR CODE	(3) CAGEC	(4) PART NUMBER	(5) DESCRIPTION AND USABLE ON CODES (UOC)	(6) QTY
-------------------	--------------------	--------------	-----------------------	--	------------

GROUP 0613: HULL OR CHASSIS  
WIRING HARNESS  
FIG.18 CONTROL PANEL WIRING HARNESS

1	PAFZZ	30076	389205	WIRING HARNESS, BRAN .....	1
---	-------	-------	--------	----------------------------	---

END OF FIGURE

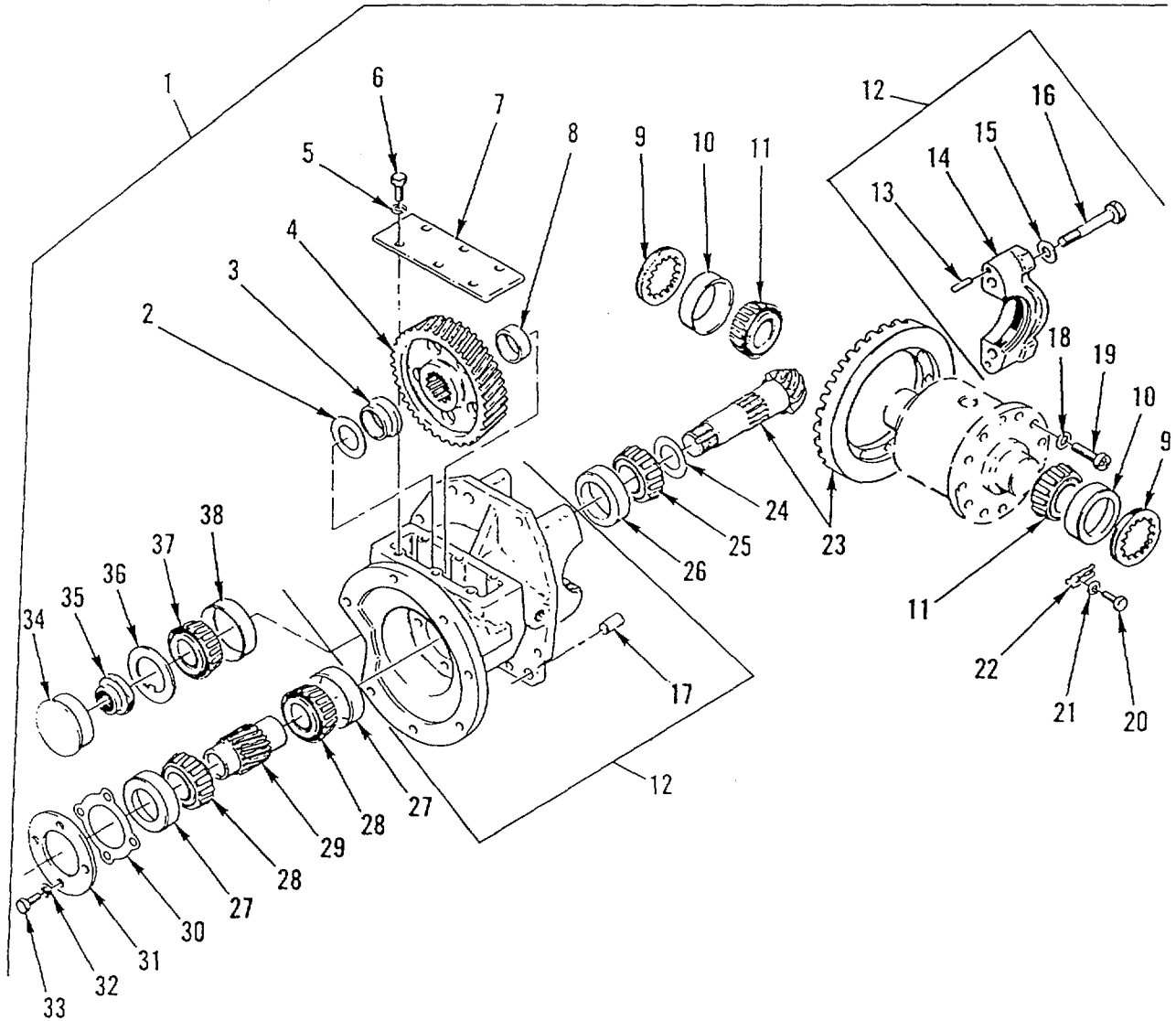

Figure 19. Transmission Assembly

## SECTION II

TM10-3930-656-24P

(1) ITEM NO	(2) SMR CODE	(3) CAGEC	(4) PART NUMBER	(5) DESCRIPTION AND USABLE ON CODES (UOC)	(6) QTY
GROUP 07: TRANSMISSION					
GROUP 0700: TRANSMISSION ASSEMBLY					
FIG.19 TRANSMISSION ASSEMBLY					
1	P8HHH	30076	325420	TRANSMISSION, MECHAN .....	1
2	PAHZZ	30076	325549	SHIM 0-508 INCH .....	V
2	PAHZZ	30076	325551	SHIM 0.178 INCH.....	V
2	PAHZZ	30076	325550	SHIM 0.127 INCH.....	V
3	PFHZZ	30076	324875	SPACER,SLEEVE.....	1
4	PFHZZ	30076	324891	GEAR,HELICAL.....	1
5	PFHZZ	30076	292681	WASHER,LOCK.....	6
6	PFHZZ	72741	423-425	SCREW,CAP,HEXAGON H.....	6
7	PFHZZ	30076	324870	PLATE, MOUNTING, FLAT .....	1
8	PFHZZ	30076	325552	SPACER,RING.....	1
9	PFHZZ	30076	334456	PACKINIG NUT.....	2
10	PAHZZ	73047	1500803	CUP,TAPERED ROLLER .....	2
11	PAHZZ	60038	JLM506849A	CONE AND ROLLERS,TA.....	2
12	XAHZZ	30076	325051	HOUSING ASSY-XMSN .....	1
13	PFHZZ	78500	12460342	PIN.SHOULDER.HEADLE .....	4
14	XAHZZ	30076	334418	CAP,PILLOW BLOCK .....	2
15	PFHZZ	19207	10952040	WASHER,FLAT.....	4
16	PFHZZ	80204	B18218H050C450N	SCREW,CAP,HEXAGON H.....	4
17	PFHZZ	30076	334481	PIN,STRAIGHT.HEADE.....	2
18	PFHZZ	24617	6703382	WASHER, FLAT.....	12
19	PFHZZ	30076	92942	SCREW,CAP,HEXAGON H.....	12
20	PFHZZ	72741	423-425	SCREW,CAP,HEXAGON H.....	2
21	PFHZZ	30076	292681	WASHER,CK 2 .....	2
22	PFHZZ	30076	334447	CLAMP,RIM CLENCHING .....	2
23	PFHZZ	30076	325628	GEAR SET,BEVEL,MAT .....	1
24	PAHZZ	30076	346842	SPACER,RING 0.356 I N C H.....	V
24	PAHZZ	30076	346843	SPACER,RING 0.381 INCH.....	V
24	PAHZZ	30076	346844	SPACER,RING 0.406 INCH.....	V
24	PAHZZ	30076	346845	SPACER,RING 0.508 INCH.....	V
24	PAHZZ	30076	346846	SPACER,RING 0.559 INCH.....	V
24	PAHZZ	30076	346847	SPACER,RING 0.635 INCH.....	V
25	PAHZZ	60038	HM804843	CONE AND ROLLERS,TA.....	1
26	PFHZZ	60038	HM804810	CUP,TAPERED ROLLER .....	1
27	PAHZZ	60038	JLM104910	CUP,TAPERED ROLLER .....	2
28	PAHZZ	60038	JLM104948	CONE AND ROLLERS,TA.....	2
29	PAHZZ	30076	324951	GEAR,SPUR .....	1
30	PAHZZ	60038	K21405	SHIM 0.005 INCH.....	V
30	PAHZZ	60038	K21407	SHIM 0.007 INCH.....	V
30	PAHZZ	60038	K21420	SHIM 0.020 INCH.....	V
31	PFHZZ	30076	324871	SPACER,RING.....	1
32	PFHZZ	30076	292681	WASHERLOCK.....	6
33	PFHZZ	72741	423-425	SCREW,CAP,HEXAGON H.....	12
34	PFHZZ	99003	1602-2042	HUB CAP, WHEEL .....	1
35	PFHZZ	30076	324872	NUT,PLAIN,BARREL .....	1
36	PAHZZ	30076	325697	WASHER,KEY .....	1
37	PAHZZ	60038	HM89449	CONE AND ROLLERSTA.....	1
38	PAHZZ	60038	HM89410	CUP,TAPERED ROLLER .....	1

END OF FIGURE

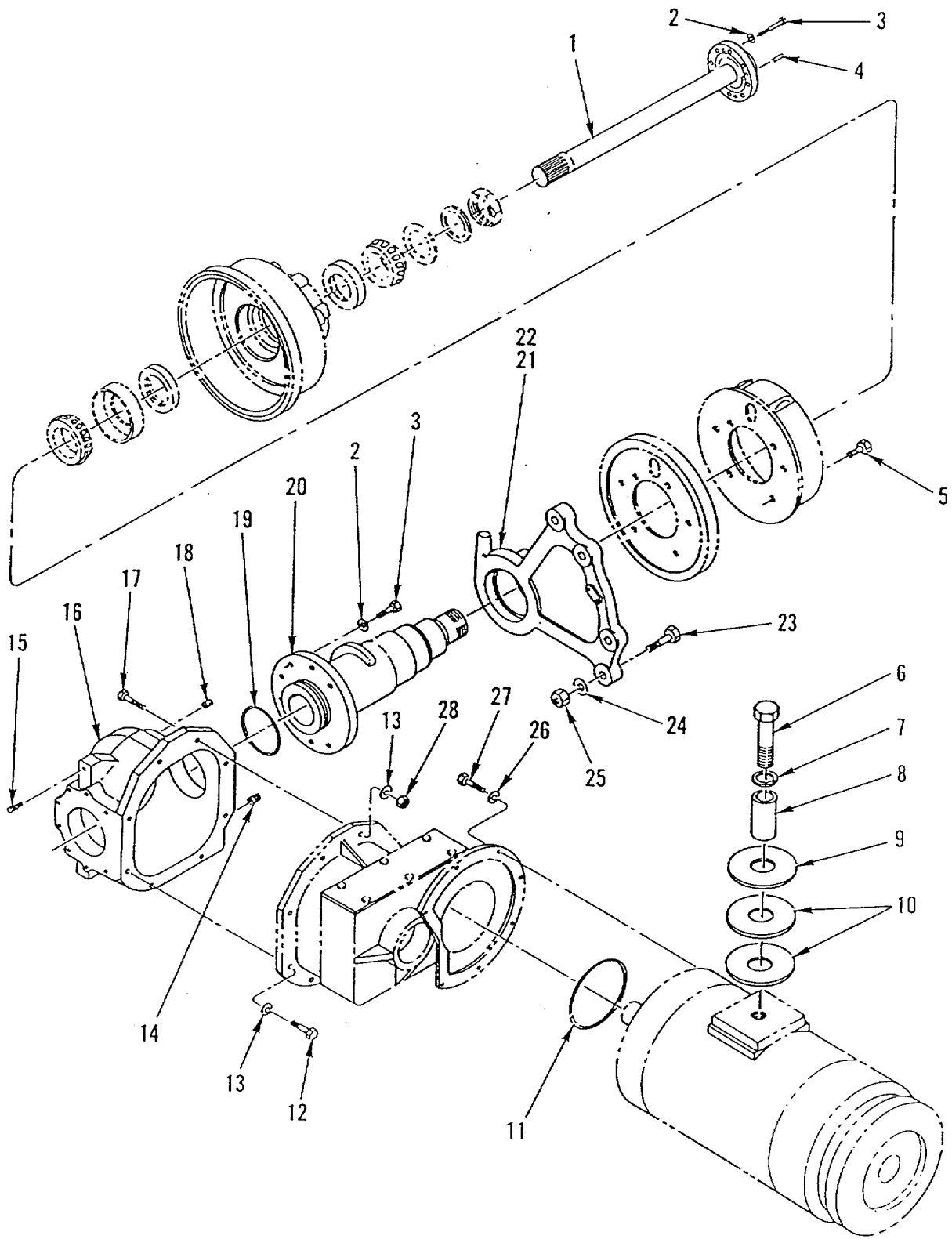

Figure 20. Drive Axle Assembly

## SECTION II

TM10-3930-656-24P

(1) ITEM NO	(2) SMR CODE	(3) CAGEC	(4) PART NUMBER	(5) DESCRIPTION AND USABLE ON CODES (UOC)	(6) QTY
GROUP 10: FRONT AXLE					
GROUP 1000: FRONT AXLE ASSEMBLY					
FIG.20 DRIVE AXLE ASSEMBLY					
1	PFFZZ	30076	324863	SHAFT,AXLE,AUTOMOTI .....	2
2	PFFZZ	30076	292683	WASHER,LOCK.....	32
3	PFFZZ	56161	10512144	SCREW,CAP,HEXAGON H.....	32
4	PAFZZ	30076	305769	PIN,STRAIGHT,HEAD .....	4
5	PFFZZ	96906	M590727-160	SCREW,CAP,HEXAGON H.....	6
6	PFFZZ	81495	071 316 24	SCREW,CAP,HEXAGON H.,.....	1
7	PFFZZ	30076	292685	WASHER,LOCK.....	1
8	PFFZZ	30076	325351	SPACER,SLEEVE.....	1
9	PFFZZ	30076	325349	WASHER,FLAT .....	1
10	PFFZZ	30076	325350	WASHER,SEAL .....	2
11	PAF2A	30076	57597	PACKING,PREFORMFD .....	1
12	PFFZZ	30076	136985	SOLT,MACHINE .....	6
13	PFFZZ	30076	292682	WASHER,LOCK.....	8
14	PFFZZ	30076	35502	PLUG,PIPE,MAGNETIC .....	1
15	PAFZZ	02614	C7411	BREATHER.....	1
16	PFFFF	30076	325448	HOUSING,MECHANICAL.....	1
17	PFFZZ	64678	000931010282	BOLT,MACHINE .....	2
18	PFFZZ	30076	15315	PLUG,PIPE 1/2 I N.....	1
19	PAFZZ	30076	39714	PACKING,PREFORMED .....	2
20	PFFZZ	30076	325466	SPINDLEfWHEEL9RYIV.....	2
21	PFFZZ	30076	366716	BRACKETGMOUNTINI.....	1
22	PFFZZ	30076	366719	BRACKETGMOUNTING.....	1
23	PFFZZ	96906	M590727-214	SCREW,CAP,HEXAGON H.....	8
24	PFFZZ	30076	366713	WASHER, FLAT.....	16
25	PFFZZ	30076	366715	NUT, SELF-LOCKING, BA.....	8
26	PFFZZ	30076	292682	WASHER,LOCK.....	7
27	PFFZZ	64678	000931010282	BOLT, MACHINE .....	7
28	PFFZZ	62983	471047	NUT,PLAIN,HEXAGON .....	2

END OF FIGURE

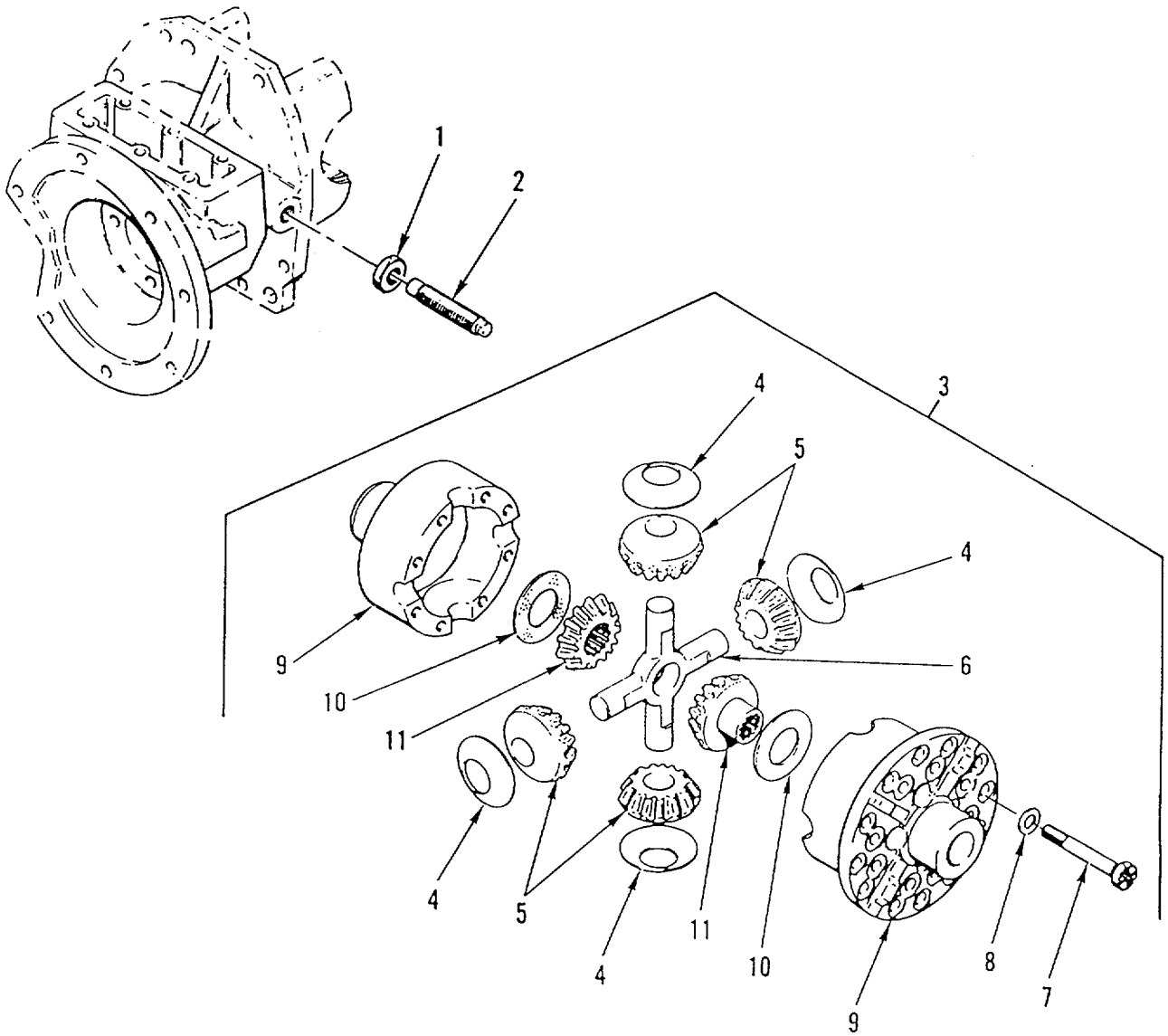

Figure 21. Differential

## SECTION II

TM10-3930-656-24P

(1) ITEM NO	(2) SMR CODE	(3) CAGEC	(4) PART NUMBER	(5) DESCRIPTION AND USABLE ON CODES (UOC)	(6) QTY
GROUP 1002: DIFFERENTIAL					
FIG.21 DIFFERENTIAL					
1	PFHZZ	30076	15032	NUT,PLAIN,HEXAGON .....	1
2	PFHZZ	30076	334571	SETSCREW .....	1
3	PBHHH	30076	334473	DIFFERENTIAL GEAR U .....	1
4	PFHZZ	30076	334479	WASHER ONVEX .....	4
5	PFHZZ	30076	334546	GEAR SET,BEVEL,MATC .....	4
6	PFHZZ	30076	334470	SPIDER,UNIVERSAL JO .....	1
7	PFHZZ	96906	MS90727-72	SCREW,CAPTHEXAGON H .....	8
8	PFHZZ	78229	H-117-C	WASHER,FLAT .....	8
9	PFFZZ	30076	292682	WASHERTLOCK .....	1
10	PFHZZ	30076	334476	WASHER,FLAT .....	2
11	PFHZZ	30076	334547	GEAR,SPUR .....	2

END OF FIGURE

21-1



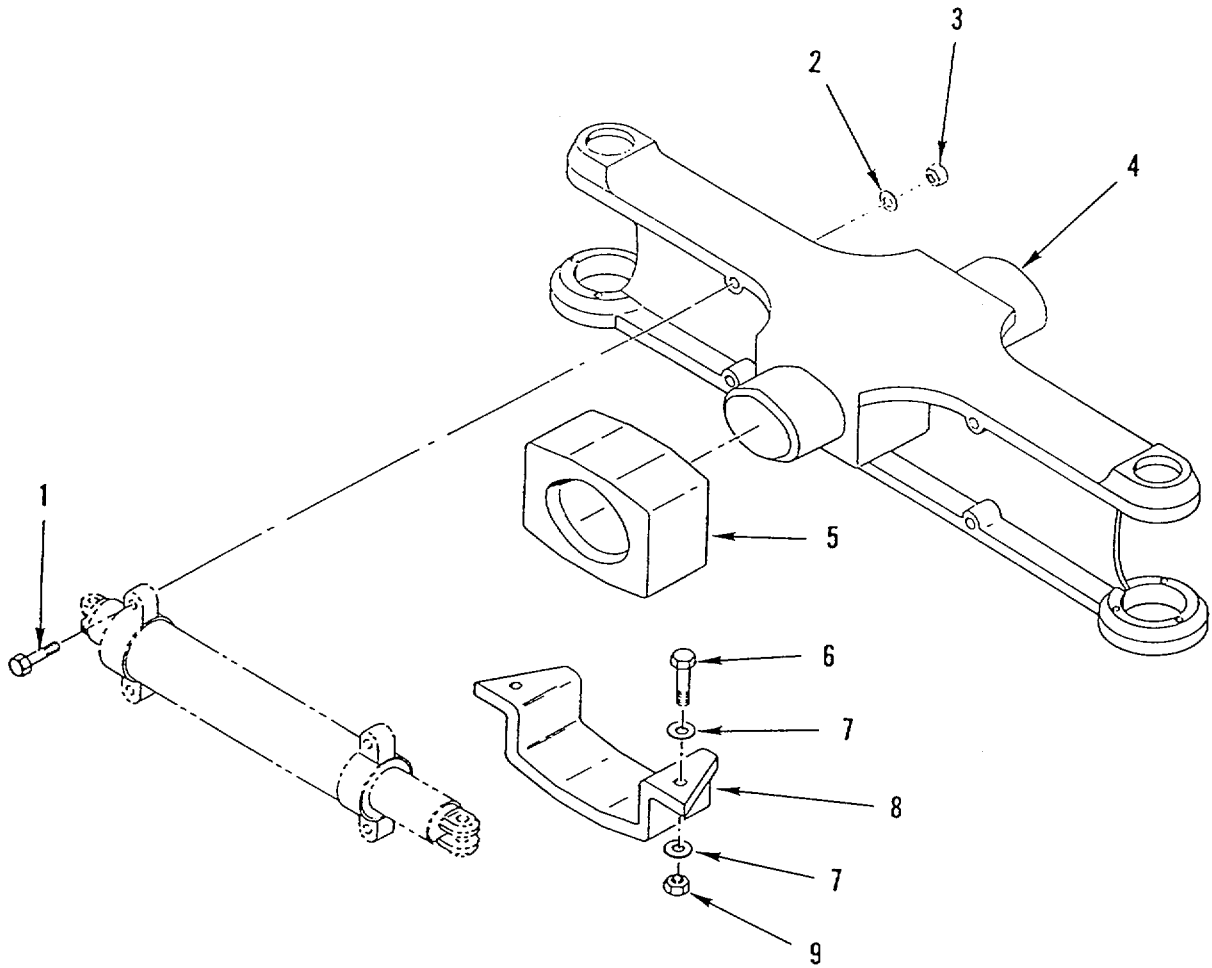

Figure 22. Steering Axle

## SECTION II

TM10-3930-656-24P

(1) ITEM NO	(2) SMR CODE	(3) CAGEC	(4) PART NUMBER	(5) DESCRIPTION AND USABLE ON CODES (UOC)	(6) QTY
GROUP 11: REAR AXLE					
GROUP 1100: REAR AXLE ASSEMBLY					
FIG.22 STEERING AXLE					
1	PFFZZ	30076	293698	SCREW,CAP,HEXAGON H.....	4
2	PFFZZ	11083	8D5054	WASHER,FLAT.....	4
3	PFFZZ	81495	081 316 21	NUT,SELF-LOCKING, HE .....	4
4	PFFFF	30076	324802	AXLE, VEHICULAR NOND.....	1
5	PAFZZ	30076	324864	MOUNT,RESILIENT .....	2
6	PFFZZ	30076	293648	SCREW,CAP,HEXAGON H.....	4
7	PFFZZ	72741	919-012	WASHER,FLAT.....	8
8	PFFZZ	30076	324858	BRACKET,DOUBLE ANGL.....	2
9	PFFZZ	30076	300937	NUT,SELF-LOCKING,CD .....	4

END OF FIGURE

22-1

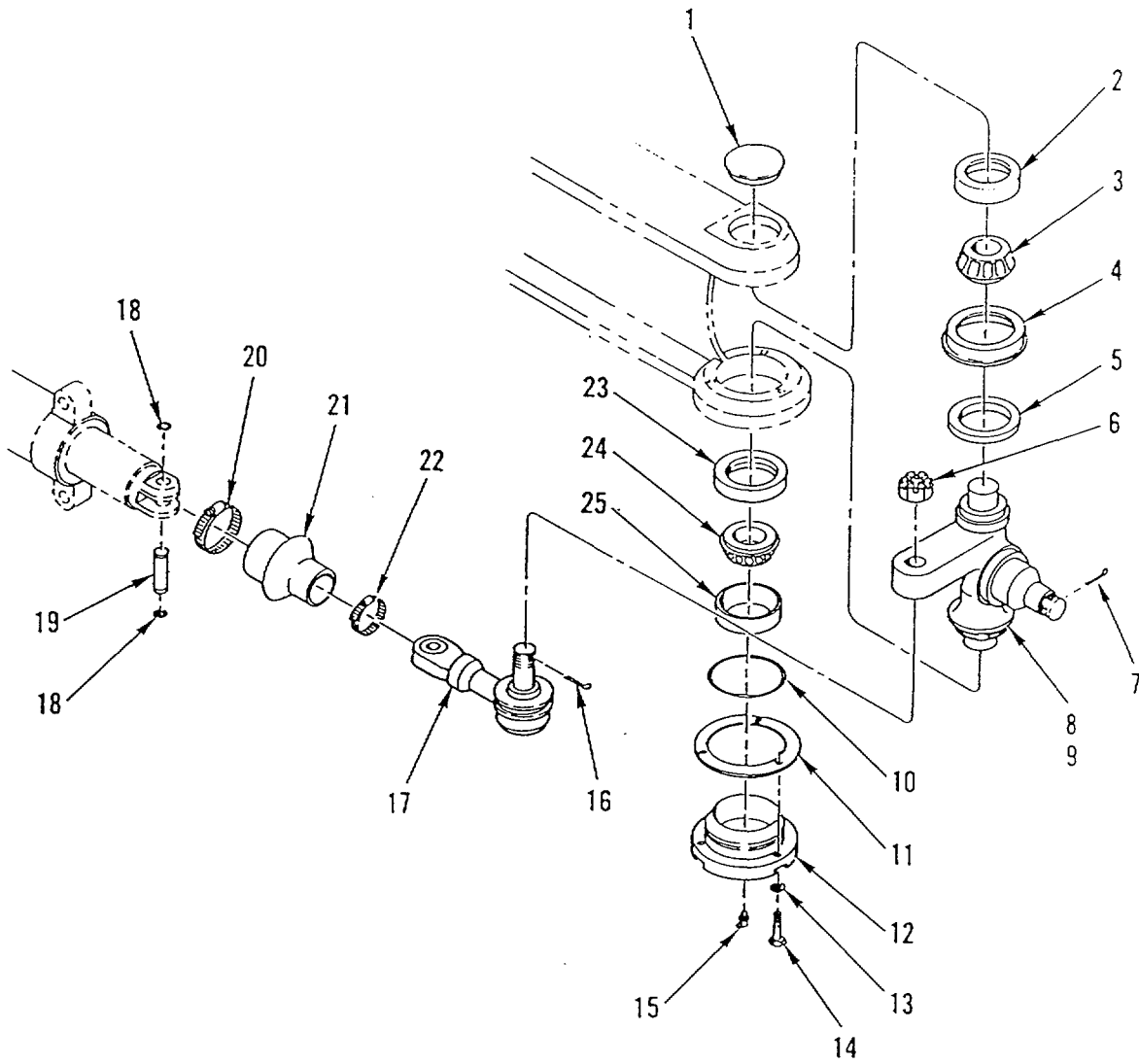

Figure 23. Steering Axle & Tie Rod Assembly

## SECTION II

TM10-3930-656-24P

(1) ITEM NO	(2) SMR CODE	(3) CAGEC	(4) PART NUMBER	(5) DESCRIPTION AND USABLE ON CODES (UOC)	(6) QTY
GROUP 1104: STEERING, SIDESHIFT AND WHEEL LEANING MECH. FIG.23 STEERING AXLE AND TIE ROD ASSEMBLY					
1	PFFZZ	30076	185860	PLUG,EXPANSION.....	2
2	PAFZZ	48419	M86610	BEARING,ROLLERLNER ED .....	2
3	PAFZZ	48419	M86649	BEARING,RGLLR,NEED .....	2
4	PAFZZ	01212	JV1371	SPACER, SLEEVE.....	2
5	PAFZZ	30076	153716	SEAL, PLAIN ENCASED .....	2
6	PFFZZ	96906	MS35692-91	NUT,PLAIN, SLOTTED, H .....	2
7	PFFZZ	44185	15226	PINTCOTTER .....	2
8	PFFZZ	30076	185853	SPINDLE,WHEEL,NONDR RH.....	1
9	PFFZZ	30076	185854	SPINDLE,WHEEL,NONOR LH.....	1
10	PAFZA	30076	39678	PACKING,PREFORMED .....	2
11	PAFZZ	30076	185856	SHIM 0.005 INCH.....V	
11	PAFZZ	30076	185857	SHIM 0.007 INCH.....V	
11	PAFZZ	30076	185858	SHIM 0.020 INCH.....V	
12	PAFZZ	30076	369812	CAP,PILLOW BLOCK .....	2
13	PFFZZ	96906	MS35338-141	WASHERILOCK.....	6
14	PFFZZ	30076	159708	SCREW,CAP,HEXAGON H.....	6
15	PAFZZ	96906	MS15003-4	FITTING, LUBRICATION .....	2
16	PFFZZ	76005	RS40-7	PIN,COTTER .....	2
17	PAFZZ	30076	185870	TIE ROD END ,STEERIN .....	2
18	PFFZZ	96906	MS16624-62	RINGIRETAINING.....	4
19	PFFZZ	30076	326498	PIN,GROOVED, HEADLES .....	2
20	PFFZZ	66295	C32P	CLAMP,HOSE.....	2
21	PAFZZ	30076	185869	BOOT,DUST AND MOIST .....	2
22	PFFZZ	30076	127045	CLAMP,HOSE.....	2
23	PAFZA	30076	266733	SEAL .....	2
24	PAFZZ	60038	LM48548	CONE AND ROLLERSATA .....	2
25	PAFZZ	60038	LM48510	CUP,TAPERED ROLLER .....	2

END OF FIGURE

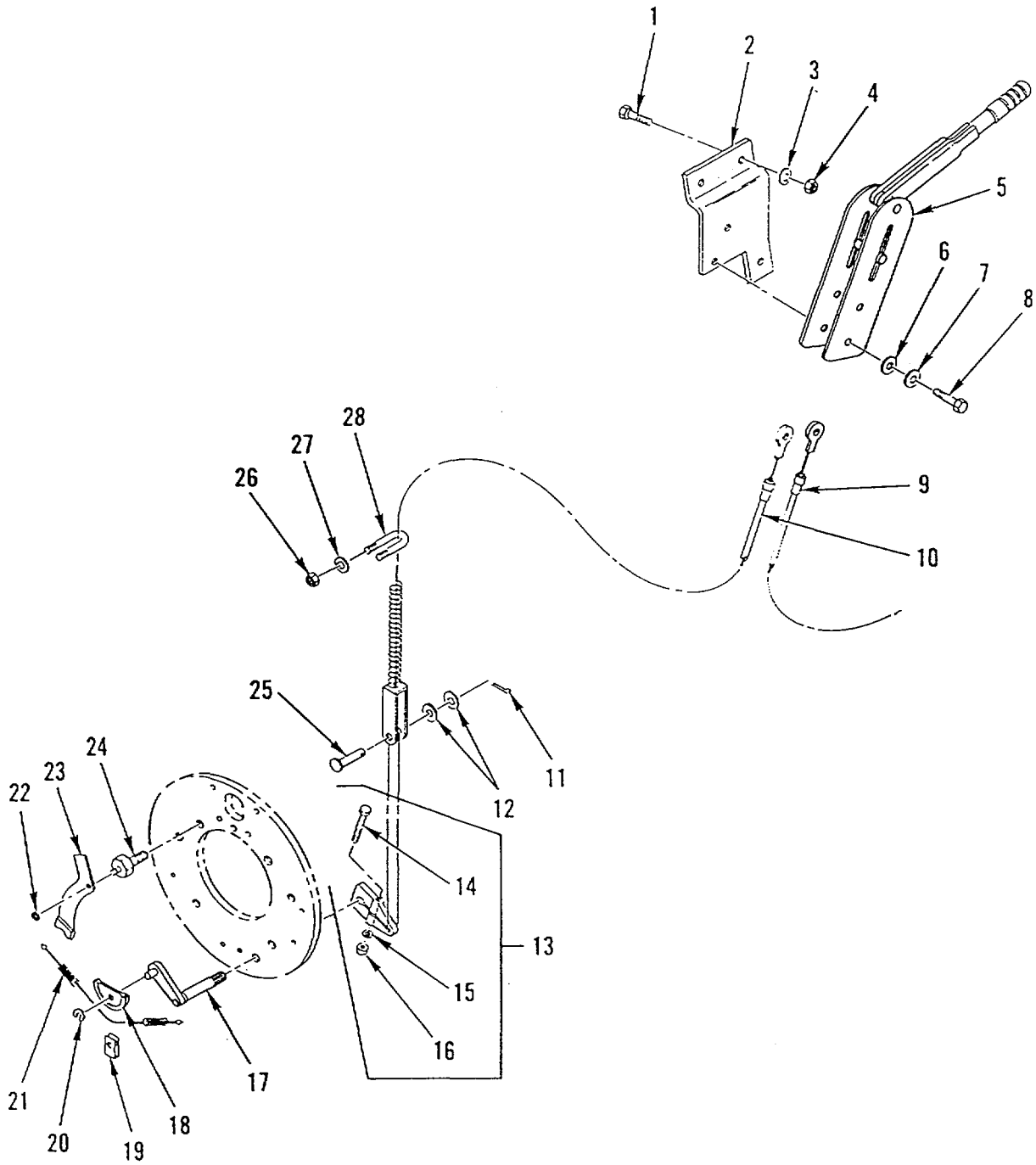

Figure 24. Parking Brake Linkage

## SECTION II

TM10-3930-656-24P

(1) ITEM NO	(2) SMR CODE	(3) CAGEC	(4) PART NUMBER	(5) DESCRIPTION AND USABLE ON CODES (UOC)	(6) QTY
GROUP 12: BRAKES					
GROUP 1201: HAND BRAKES					
FIG. 24 PARKING BRAKE LINKAGE					
1	PFOZZ	30076	136681	SCREW, CAP, HEXAGON H .....	3
2	PFOZZ	30076	325209	BRACKET, DOUBLE ANGL.....	1
3	PFOZZ	30076	292681	WASHER, LOCK .....	3
4	PFOZZ	30076	239503	NUT, PLAIN, HEXAGON.4 .....	3
5	PAOZZ	92867	01214500	LEVER, MANUAL CO NTRO.....	1
6	PFOZZ	30076	292681	WASHER, LOCK.....	2
7	PFOZZ	30076	320157	WASHER, FLAT.....	2
8	PFOZZ	72741	423-440	SCREW, CAP, HEXAGON H .....	2
9	PAOZZ	92867	X15557B	WIRE ROPE ASSEMBLY, .....	1
10	PAOZZ	92867	X15557C	WIRE ROPE ASSEMBLY, .....	1
11	PFOZZ	96906	MS24665-300	PIN, COTTER .....	2
12	PFOZZ	30076	320159	WASHER, FLAT .....	4
13	PAOZZ	14892	4151090	LEVER, MANUAL CONTRO .....	1
14	PFOZZ	14892	318607	•BOLT, MACHINE .....	1
15	PFOZZ	96906	M535338-140	•WASHER, LOCK .....	1
16	PFOZZ	96906	M551972-2	•NUT, PLAIN, HEXAGON .....	2
17	PAGZZ	30076	1327252	LEVER, REMOTE CONTRO. ....	2
18	PAOZZ	14892	319836	PULLEY, GROOVE HALF.....	2
19	PAOZZ	14892	4151902	BRACKET, ANGLE .....	2
20	PFOZZ	14892	907869	RING, RETAINING .....	1
21	PAOZZ	14892	4150639	WIRE ROPE ASSEMBLY. ....	1
22	PAOZZ	14892	907866	RING, RETAINING.....	2
23	PAOZZ	14892	319833	LEVER.....	2
24	PFOZZ	14892	319835	PIVOT BOLT, BRAKE LE .....	2
25	PFOZZ	30076	142	PIN, ROD END.....	2
26	PFOZZ	96906	MS51971-2	NUT, PLAIN, HEXAGQN .....	4
27	PFOZZ	96906	MS35338-140	WASHER, LOCK.....	4
28	PFOZZ	30076	281605	BOLT, U .....	2

END OF FIGURE

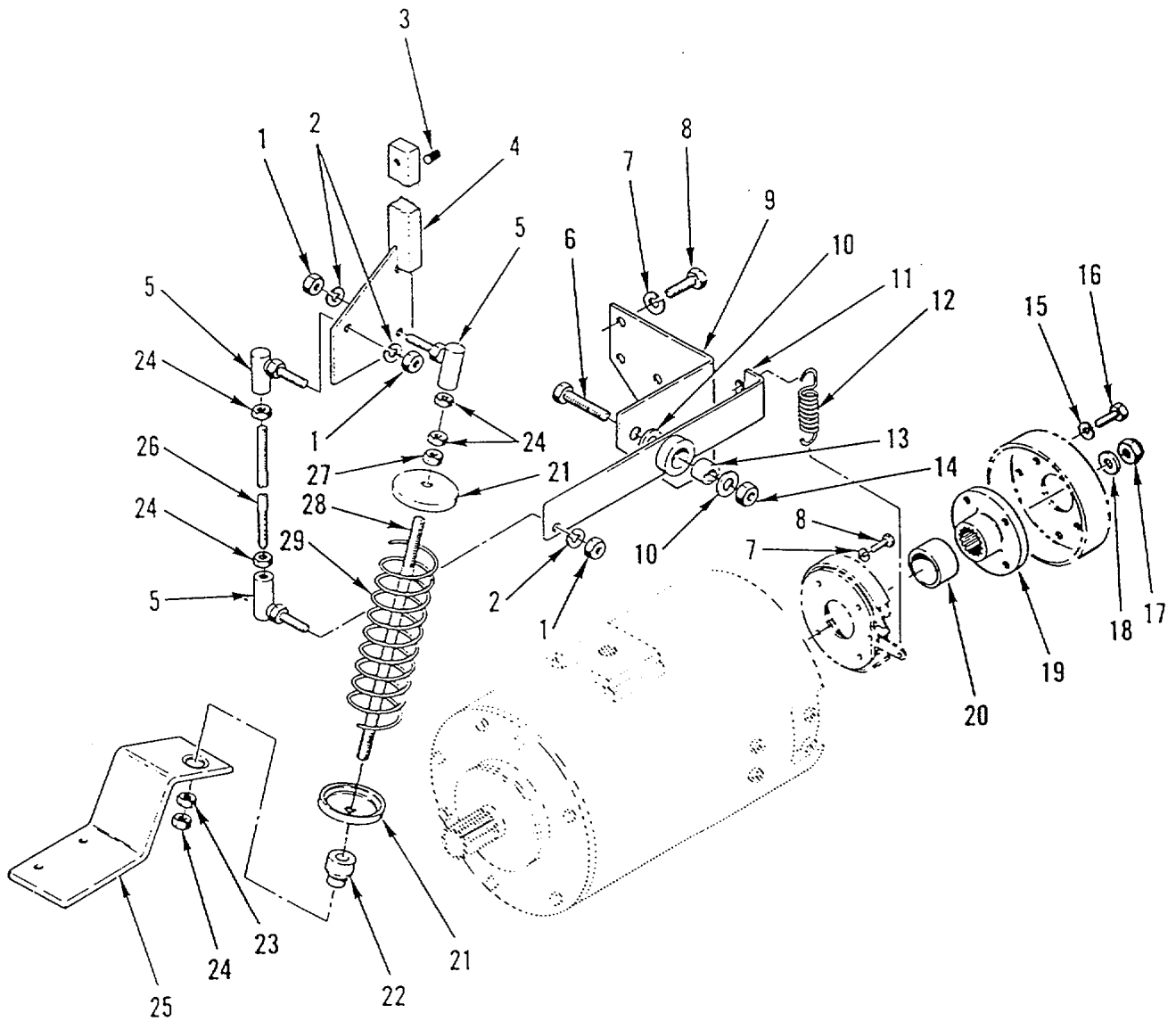

Figure 25. Seat Brake Linkage

## SECTION II

TM10-3930-656-24P

(1) ITEM NO	(2) SMR CODE	(3) CAGEC	(4) PART NUMBER	(5) DESCRIPTION AND USABLE ON CODES (UOC)	(6) QTY
GROUP 1201: HAND BRAKES FIG.25 SEAT BRAKE LINKAGE					
1	PFOZZ	96906	MS51972-3	NUT, PLAIN, HEXAGON .....	3
2	PFOZZ	96906	MS35338-141	WASHER, LOCK.....	3
3	PFOZZ	30076	276297	SETSCREW .....	1
4	PFOZZ	30076	324914	LEVER, REMOTE CONTRO .....	1
5	PAOZZ	30076	139771	BALL JOINT .....	3
6	PFOZZ	30076	293650	SCREW, CAP, HEXAGON H .....	1
7	PFOZZ	30076	292681	WASHER*LOCK .....	6
8	PFOZZ	30076	136681	SCREW, CAP, HEXAGON H .....	6
9	PFOZZ	30076	324932	BRACKET, ANGLE .....	1
10	PFOZZ	30076	320162	WASHERIFLAT.....	2
11	PFOZZ	30076	324917	LEVER, REMOTE CONTRO .....	1
12	PAOZZ	30076	355431	SPRING, HELICAL, COMP .....	1
13	PAOZZ	30076	203606	BUSHING, SLEEVE .....	1
14	PFOZZ	30076	300937	NUT, SELF-LOCKING, CO .....	1
15	PFOZZ	96906	MS35338-141	WASHER, LOCK .....	4
16	PFOZZ	80204	B1821BH038C050N	SCREW, CAP, HEXAGON H .....	4
17	PFOZZ	30076	316829	NUT, SELF-LOCKING, HE .....	1
18	PFOZZ	30076	320169	WASHER, FLAT.....	1
19	PAOZZ	30076	183904	HUBVBODY .....	1
20	PAOZZ	30076	355449	SPACER, SLEEVE.....	1
21	PAOZZ	30076	325599	CUP .....	2
22	PAOZZ	30076	325601	BEARING, SLEEVE .....	1
23	PFOZZ	96906	M551972-3	NUT, PL AIN, HEXAGON .....	1
24	PFOZZ	30076	15026	NUT, PLAIN, HEXAGA .....	4
25	PFOZZ	30076	361974	BRACKET, MOUNTING .....	1
26	PAOZZ	30076	324937	STUD, PLAIN .....	1
27	PFOZZ	30076	309989	NUT, SELF-LOCKING, CA .....	2
28	PFOZZ	30076	325603	STUD, PLAIN .....	1
29	PAOZZ	30076	325604	SPRING, HELICAL, COMP .....	1

END OF FIGURE



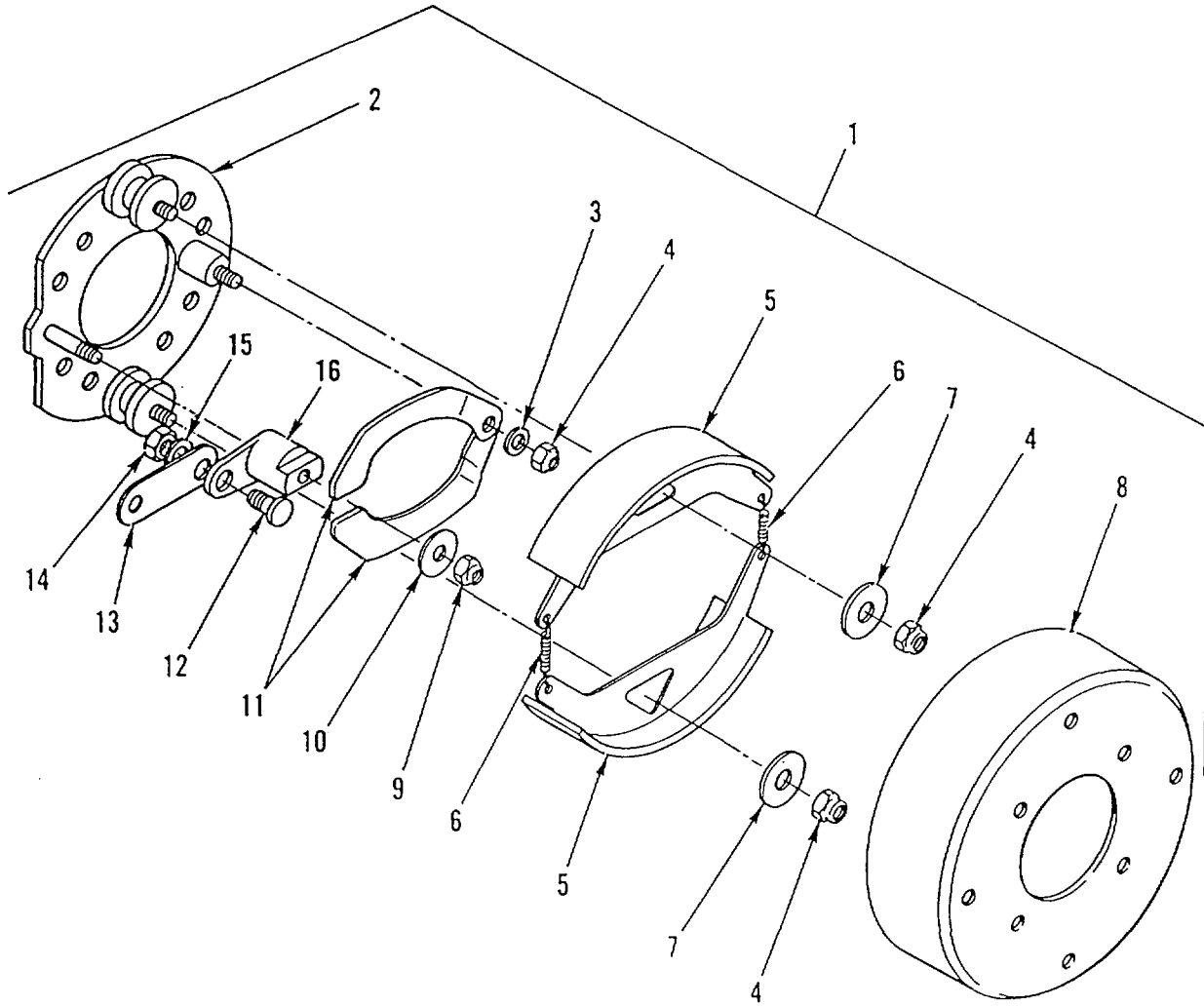

Figure 26. Seat Brake

## SECTION II

TM10-3930-656-24P

(1) ITEM NO	(2) SMR CODE	(3) CAGEC	(4) PART NUMBER	(5) DESCRIPTION AND USABLE ON CODES (UOC)	(6) QTY
GROUP 1201: HAND BRAKES FIG.26 SEAT BRAKE					
1	PFOZZ	87134	LAB-5358	PARKING BRAKE ASSY .....	1
2	PFOZZ	93251	8P005168002	•PLATE, BACKING, BRAKE .....	1
3	PFOZZ	72020	AP005488000	•WASHER, FLAT .....	1
4	PFOZZ	96906	MS51972-1	•NUT, PLAIN, HEXAGON .....	3
5	PAOZZ	93251	AP005567002	•BRAKE SHOE SET, INTE .....	1
6	PAOZZ	30076	201988	•SPRING .....	2
7	PFOZZ	30076	201977	•WASHER, FLAT .....	2
8	PAOZZ	30076	201985-	•BRAKE DRUM .....	1
9	PFOZZ	93251	80090	•NUT, SELF-LOCKING, HE .....	1
10	PFOZZ	93251	80103	•WASHER, FLAT .....	1
11	PAOZZ	87134	AP004663000	•ARM, ACTUATING, BRAKE .....	2
12	PAOZZ	93251	80089	•STUD, SELF-LOCKING .....	1
13	PFOZZ	72020	80155	•LINKACTUATING BRAK .....	1
14	PFOZZ	96906	MS51971-2	•NUT, PLAIN, HEXAGON .....	1
15	PFOZZ	96906	MS35338-140	•WASHER, LOCK .....	1
16	PAOZZ	30076	201973	•CAM, CONTROL .....	1

END OF FIGURE

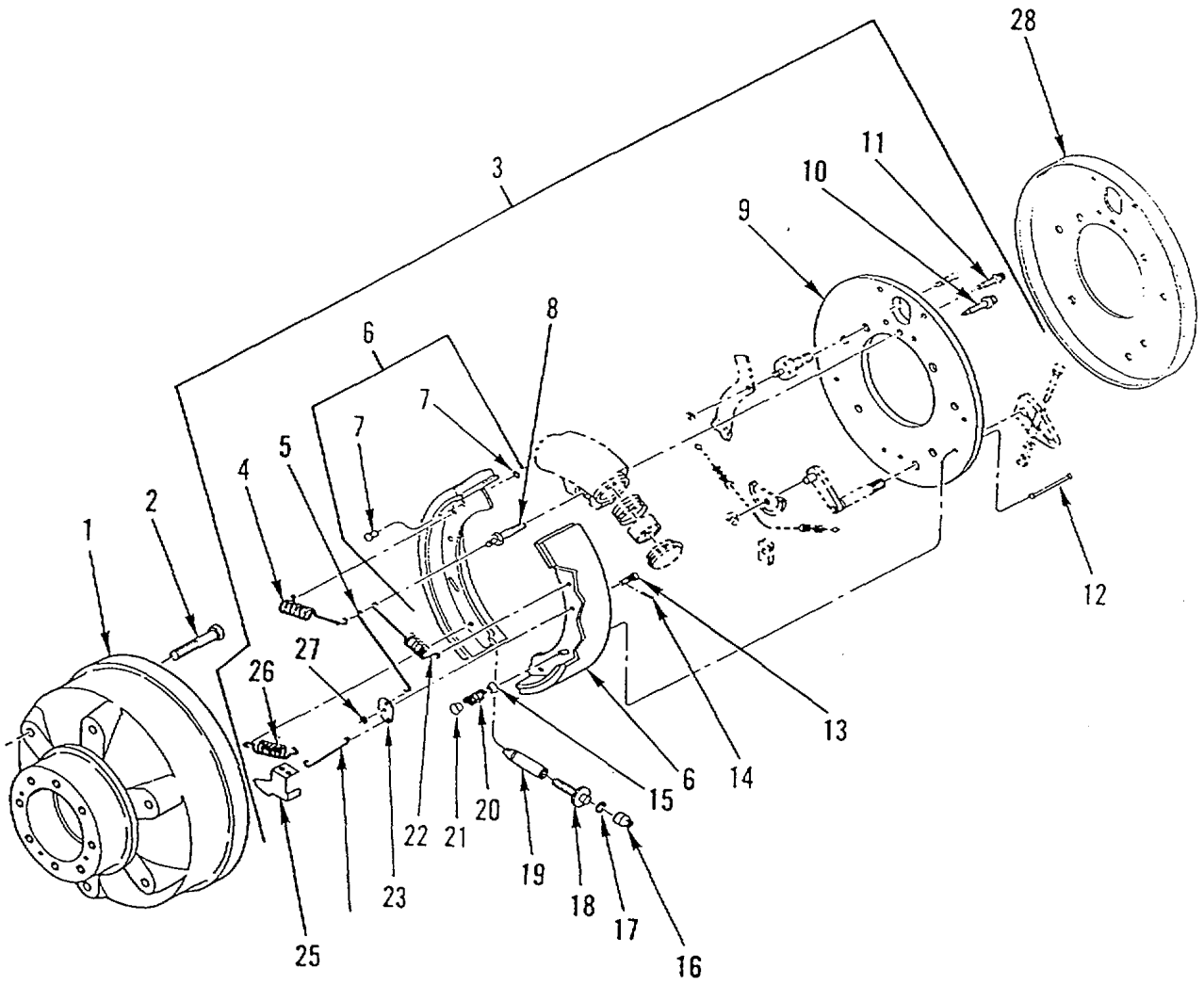

Figure 27. Service Brakes

## SECTION II

TM10-3930-656-24P

(1) ITEM NO	(2) SMR CODE	(3) CAGEC	(4) PART NUMBER	(5) DESCRIPTION AND USABLE ON CODES (UOC)	(6) QTY
GROUP 1202: SERVICE BRAKES FIG.27 SERVICE BRAKES					
1	PAOFF	30076	1315445	BRAKE DRUM .....	2
2	PAOZZ	30076	118714	BOLT, RIBBED NECK.....	12
3	PFOOO	30076	1335253	BRAKE.SHOE TYPE LH.....	1
3	PFOOO	30076	1335252	BRAKE, SHOE TYPE RH .....	1
4	PFOZZ	14892	319778	•SPRING, HELICAL, EXTE .....	1
5	PFOZZ	14892	1327400	•LINK, ANCHDR, BRAKE S LH.....	1
5	PFOZZ	14892	41561925	•LINK, ANCHOR, BRAKE S RH. ....	1
6	PADDO	14894	4150631	•BRAKE SHOE SET, INTE .....	1
7	PFOZA	14892	322708	••PIN.....	2
8	PFOZZ	14892	322710	•SCREW, CAP, HEXAGON H .....	1
9	PFOZZ	14892	3367710	•PLATE.BACKING, BRAKE LH.....	1
9	PFOZZ	14894	4151094	•PLATE, BACKING, BRAKE RH.....	1
10	PAOZZ	14892	3201232	•BOLT .....	2
11	PAOZZ	14892	324843	•BOLT.....	2
12	PAOZZ	14892	25831	•PIN, QUICK RELEASE .....	2
13	PAOZA	14892	322708	•PIN .....	1
14	PFOZZ	14892	901201K6	•PIN, COTTER .....	1
15	PFOZZ	14892	314606	•WASHER, SPRING, SHOE .....	2
16	PFOZZ	14892	317815	•SOCKET .....	1
17	PFOZZ	14892	317727	•WASHER, LOCK .....	1
18	PFOZZ	14892	322749	•ADJUSTING SCREW LH LH .....	1
18	PFOZZ	14892	322750	•ADJUSTING SCREW ASS RH.....	1
19	PFOZZ	14892	317804	•NUT LH .....	1
19	PFOZZ	14892	317805	•NUT, SLEEVE RH .....	1
20	PFOZZ	14892	49798	•SPRING, HELICAL .....	2
21	PFOZZ	14892	3205744	•RETAINER, HELICAL CO .....	2
22	PAOZZ	14894	319779	•SPRING .....	1
23	PAOZZ	14892	322722	•LEVER, REMOTE CONTRO .....	1
24	PFOZZ	14892	322713	•CONNECTING LINK, RIG .....	1
25	PAOZZ	14892	323613	•LEVER, MANUAL CONTRO LH.....	1
25	PAOZZ	14892	323614	•LEVER, MANUAL CONTRO RH .....	1
26	PAOZZ	30076	197525	•SPRING .....	1
27	XDOZZ	14892	907238-6	•WASHER, FLAT .....	1
28	PFFZZ	30076	1310598	SHIELD, BRAKE DISK .....	2

END OF FIGURE

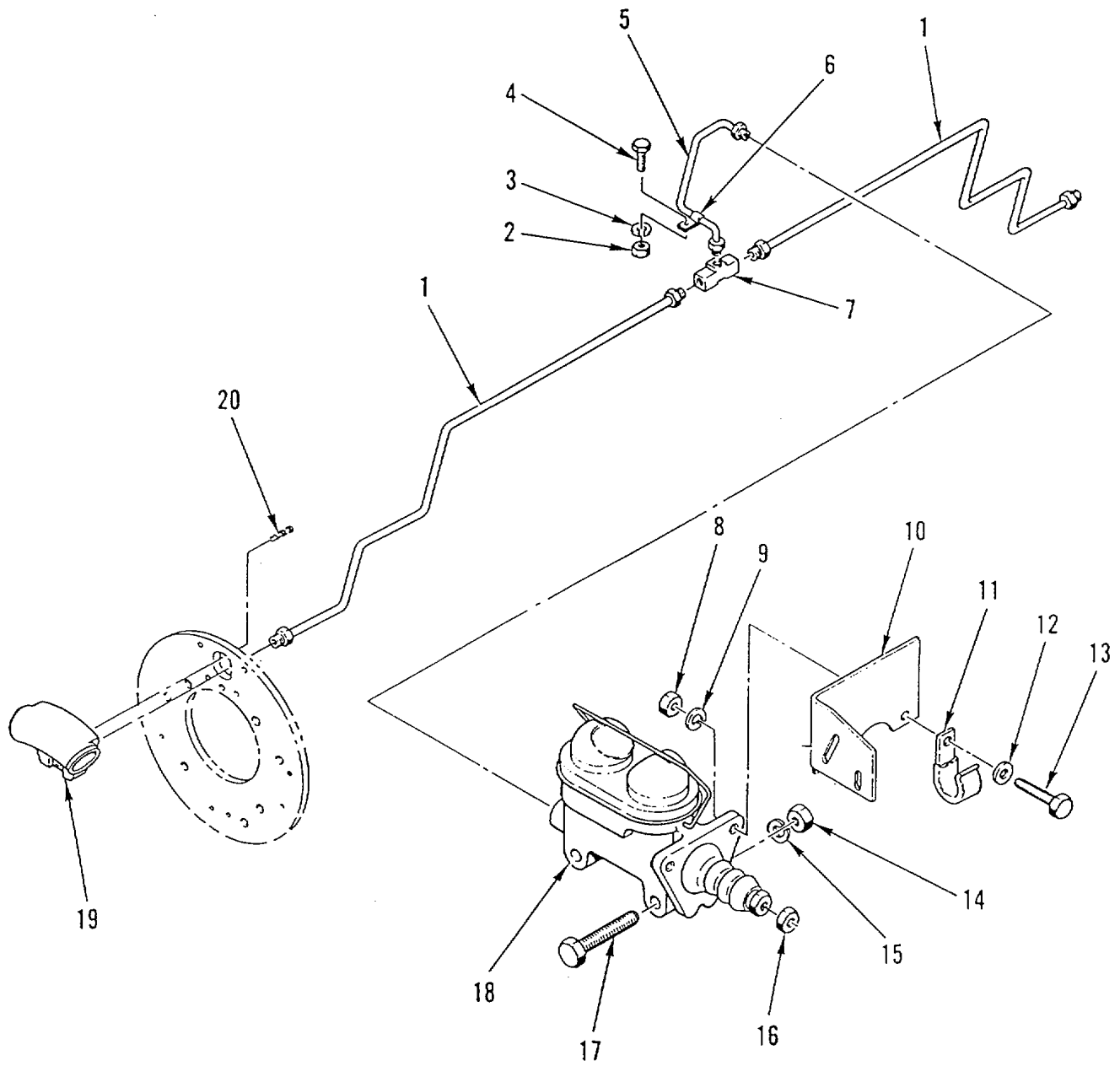

Figure 28. Service Brake Linkage

## SECTION II

TM10-3930-656-24P

(1) ITEM NO	(2) SMR CODE	(3) CAGEC	(4) PART NUMBER	(5) DESCRIPTION AND USABLE ON CODES (UOC)	(6) QTY
GROUP 1204: HYDRAULIC BRAKE SYSTEM FIG.28 SERVICE BRAKE LINKAGE					
1	PAOZZ	30076	325405	TUBE ASSEMBLY, METAL 3/16 INCH O.D .....	2
2	PFOZZ	30076	136687	NUT.PLAIN, HEXAGON .....	1
3	PFOZZ	30076	292680	WASHER, LOCK .....	1
4	PFOZZ	72741	423-220	SCREW, CAP, HEXAGON H .....	1
5	PAOZZ	30076	325406	TUBE ASSEMBLY, METAL 3/16 INCH O.D .....	1
6	PAOZZ	30076	101569	CLAMP, LOOP .....	1
7	PADZZ	11862	178654	TEE, TUBE 3/16 INCH.....	1
8	PFOZZ	30076	239503	NUT, PLAIN, HEXAGON. ....	3
9	PFOZZ	30076	292681	WASHER, LOCK.....	6
10	PFOZZ	30076	372194	BRACKET, ANGLE .....	1
11	PFOZZ	30076	325804	CLAMP.LOOP .....	1
12	PFOZZ	30076	320157	WASHER, FLAT .....	2
13	PFOZZ	56161	10501792	SCREW, CAP, HEXAGON H .....	2
14	PFOZZ	96906	M551971-3	NUTVPLAIN, HEXAGON .....	1
15	PFOZZ	96906	M535338-141	WASHER, LOCK .....	1
16	PFOZZ	96906	M535691-31	NUT, PLAIN, HEXAGON .....	1
17	PFOZZ	88907	B10-45363	SCREW, CAP, HEXAGON H.....	2
18	PAOZZ	14894	2233750	CYLINDER ASSEMBLY, H .....	1
19	PAOFF	14892	2231095	CYLINDER, WHEEL .....	2
20	PAOZZ	14892	049206	BLEEDER VALVE, HYDRA .....	2

END OF FIGURE

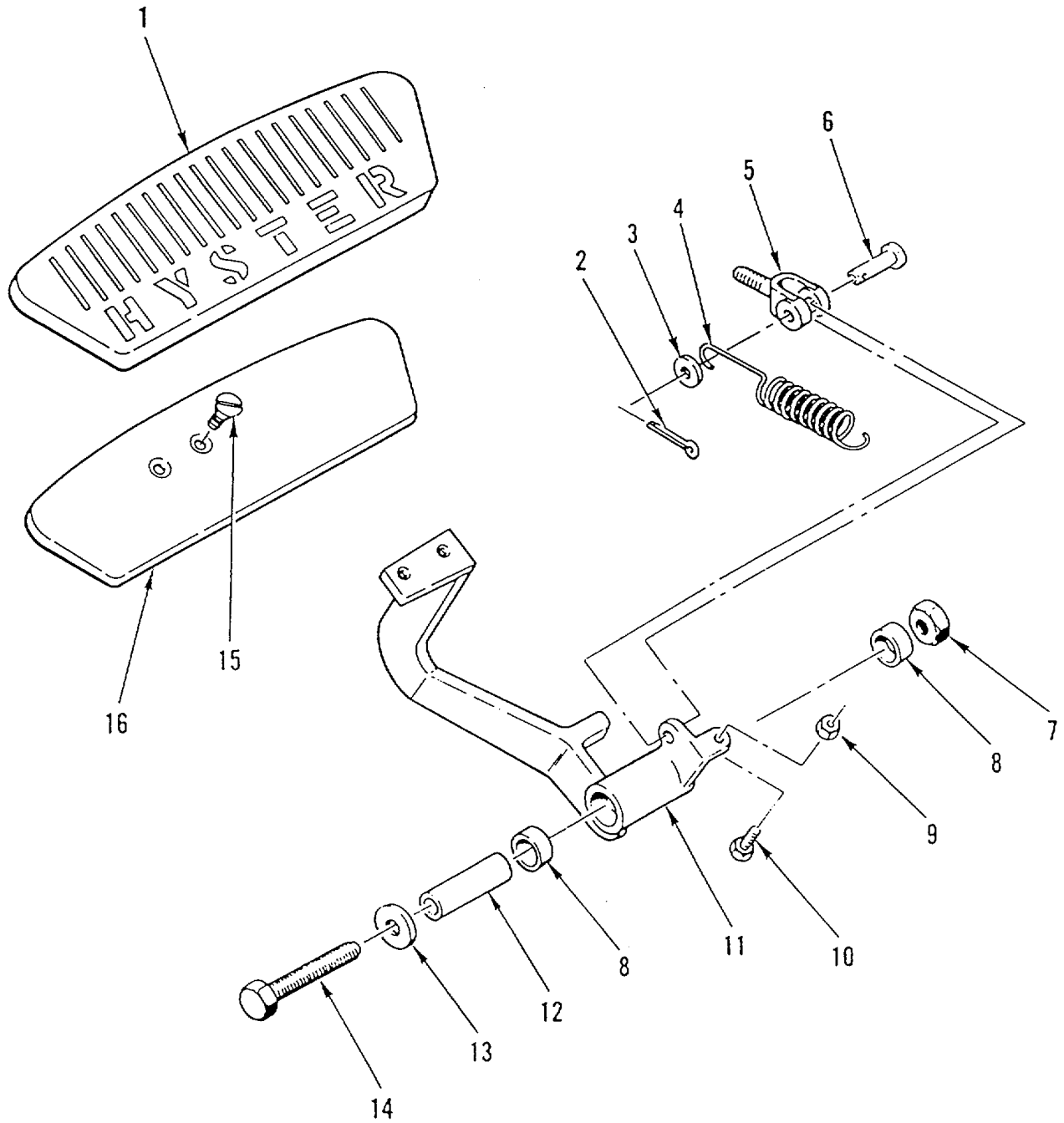

Figure 29. Service Brake Pedal

## SECTION II

TM10-3930-656-24P

(1)	(2)	(3)	(4)	(5)	(6)
ITEM NO	SMR CODE	CAGEC	PART NUMBER	DESCRIPTION AND USABLE ON CODES (UOC)	QTY

GROUP 1206: MECHANICAL BRAKE SYSTEM  
FIG.29 SERVICE BRAKE PEDAL

1	PAFZZ	30076	373607	PAD, PEDAL .....	1
2	PFFZZ	96906	MS24665-300	PINTCOTTER .....	1
3	PFFZZ	30076	15129	WASHER, FLAT.....	1
4	PAFZZ	30076	355407	SPRINGHELICALCMP.....	1
5	PFFZZ	30076	69065	CLEVIS, ROD END .....	1
6	PFFZZ	30076	325166	PIN, STRAIGHT, HEADED .....	1
7	PFFZZ	81495	081 316 21	NUT, SELF-LOCKING, HE .....	1
8	PAFZZ	70417	A1204-7	BEARING, SLEEVE .....	2
9	PFFZZ	62983	471047	NUT, PLAIN, HEXAGON .....	1
10	PFFZZ	30076	136985	BOLTTMACHINE .....	1
11	PFFZZ	30076	372192	PEDAL, CONTROL .....	1
12	PFFZZ	30076	325631	TUBE, METALLIC .....	1
13	PFFZZ	96906	MS27183-22	WASHER, FLAT.....	1
14	PFFZZ	30076	292575	SCREW, CAP, HEXAGON H.....	1
15	PFFZZ	30076	292514	BOLT, MACHINE .....	2
16	PFFZZ	30076	373606	PLATE, MOUNTING, FLAT .....	1

END OF FIGURE



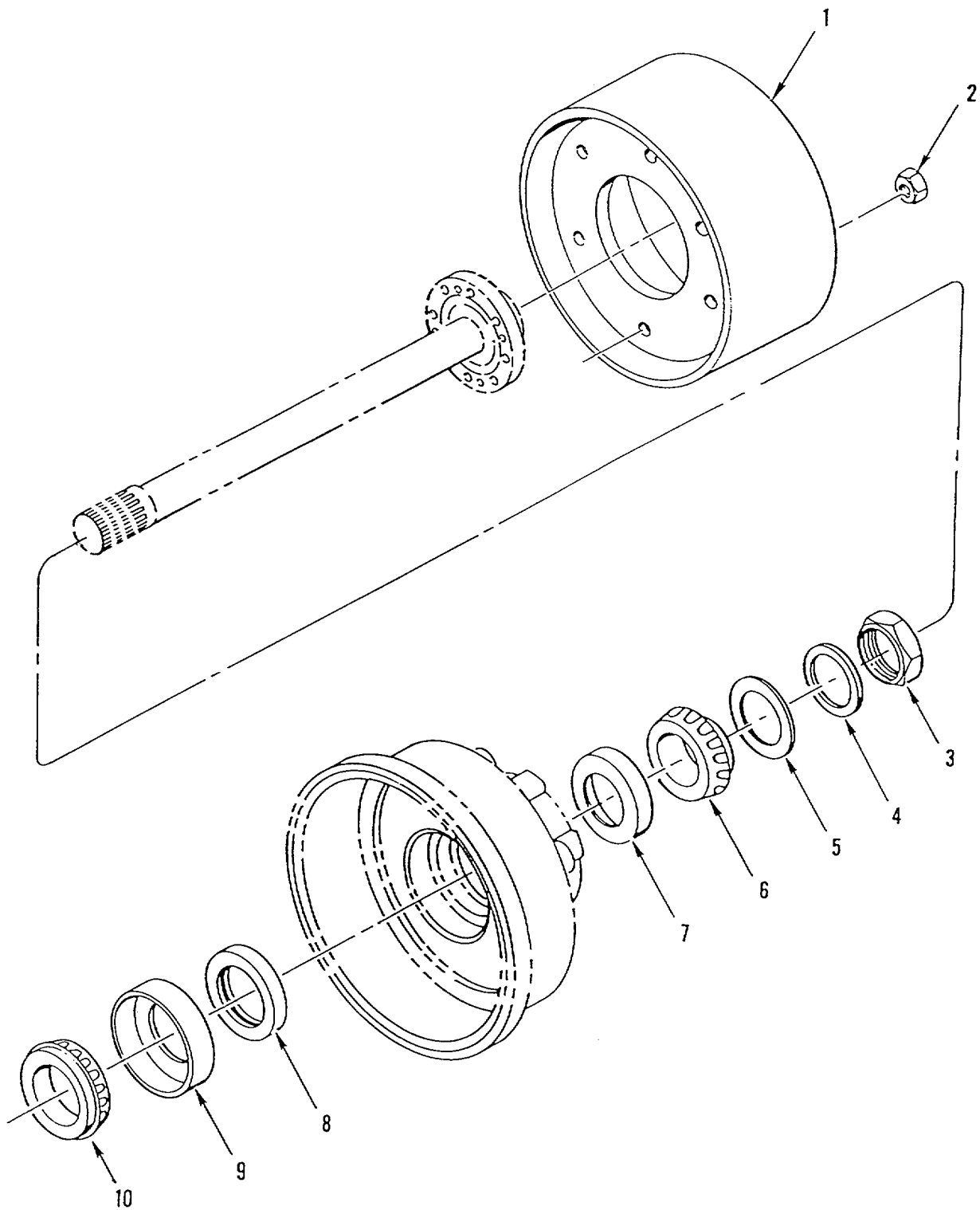

Figure 30. Drive Wheel Assembly

SECTION II

TM10-3930-656-24P

(1) ITEM NO	(2) SMR CODE	(3) CAGEC	(4) PART NUMBER	(5) DESCRIPTION AND USABLE ON CODES (UOC)	(6) QTY
----------------	-----------------	--------------	--------------------	--	------------

GROUP 13: WHEELS AND TRACKS  
 GROUP 1311: WHEEL ASSEMBLY  
 FIG. 30 DRIVE WHEEL ASSEMBLY

1	XAOZZ	30076	324947	WHEEL .....	2
2	PFOZZ	30076	60949	NUT, PLAIN, HEXAGON .....	12
3	PFOZZ	52676	N11	NUT, PLAIN, ROUND .....	2
4	PFOZZ	60038	TW111	WASHER, KEY .....	2
5	PFOZZ	30076	85885	WASHER, KEY .....	2
6	PAOZZ	08162	JLM506849	CONE AND ROLLERS, TA.....	2
7	PAOZZ	73047	1500803	CUP, TAPERED ROLLER .....	2
8	PAOZZ	80201	26650	SEAL, PLAIN ENCASED .....	2
9	PAOZZ	48419	394A	BEARING, CUP.....	2
10	PAOZA	60038	395LA90328	CONE AND ROLLERS, TA .....	2

END OF FIGURE

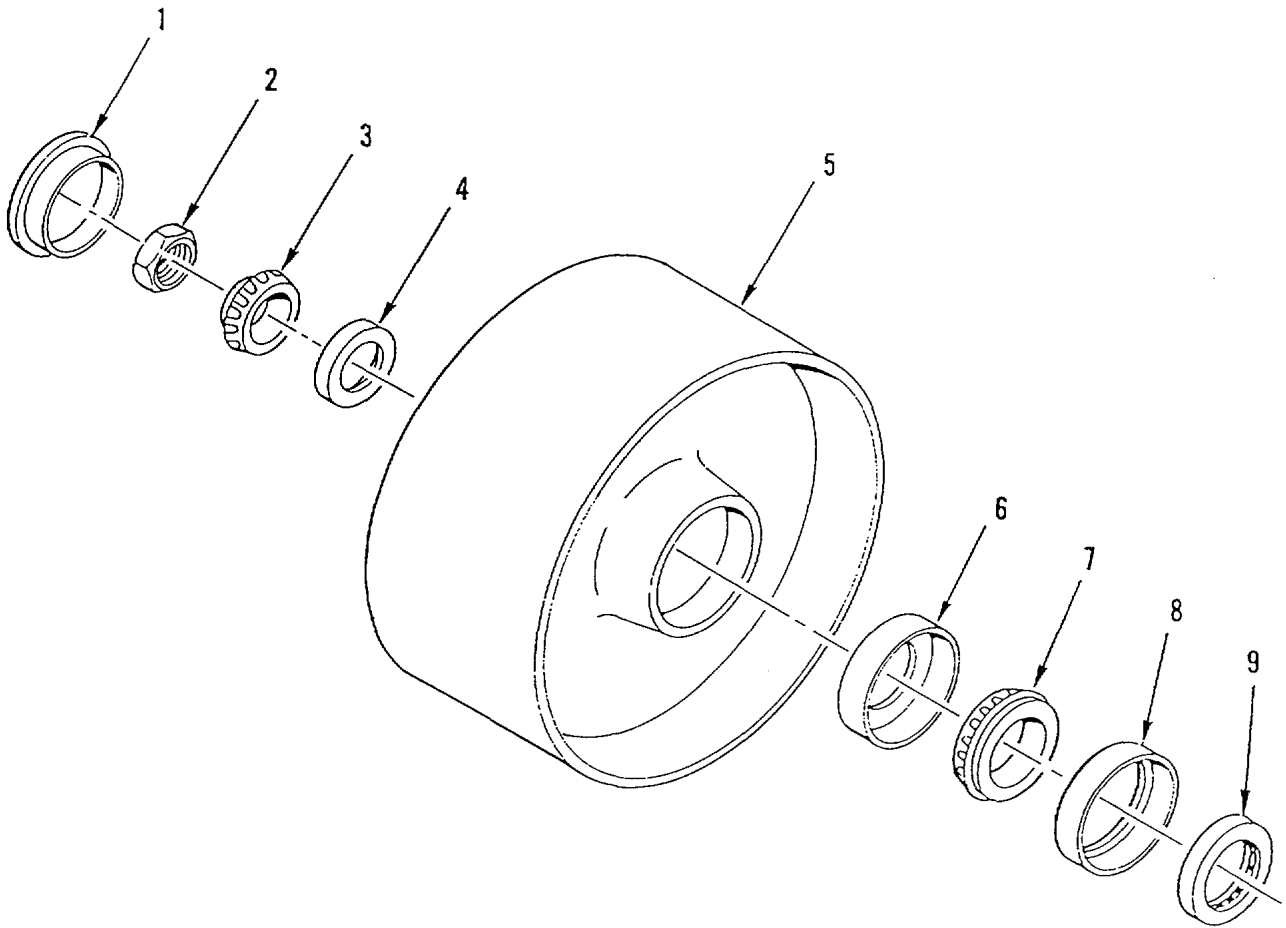

Figure 31. Steering Axle Wheel Assembly

## SECTION II

TM10-3930-656-24P

(1)	(2)	(3)	(4)	(5)	(6)
ITEM	SMR		PART		
NO	CODE	CAGEC	NUMBER	DESCRIPTION AND USABLE ON CODES (UOC)	QTY

GROUP 1311: WHEEL ASSEMBLY  
 FIG. 31 STEERING AXLE WHEEL ASSEMBLY

1	PFOZZ	30076	185874	CAP, GREASE .....	2
2	PFOZZ	30076	328134	NUT, SELF-LOCKING, CA .....	2
3	PAOZZ	30076	328135	CONE AND ROLLERS, TA.....	2
4	PAOZZ	60038	LM67010	CUP, TAPERED ROLLER .....	2
5	XAOZZ	30076	184183	WHEEL .....	2
6	PAOZZ	60038	JLM104910	CUP, TAPERED ROL L E R .....	2
7	PAOZZ	60038	JLM104948	CONE AND ROLLERS, TA.....	2
8	PFOZZ	11314	JV1166	SPACER, RING.....	2
9	PADZZ	30076	44542	SEALTPLAIN ENCASED .....	2

END OF FIGURE

31-1

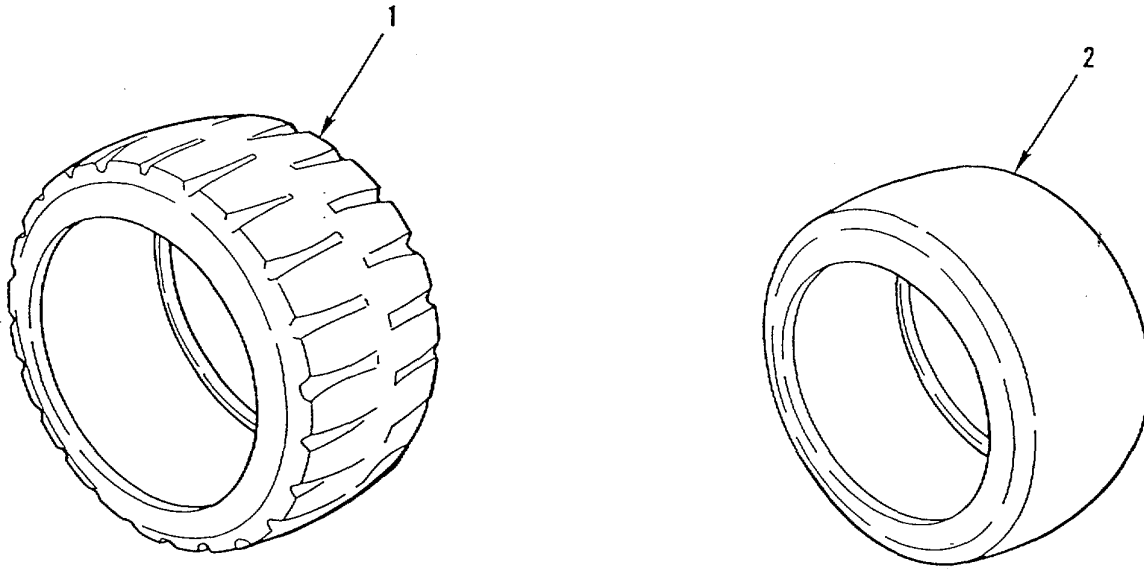

Figure 32. Tires

SECTION II

TM10-3930-656-24P

(1) ITEM NO	(2) SMR CODE	(3) CAGEC	(4) PART NUMBER	(5) DESCRIPTION AND USABLE ON CODES (UOC)	(6) QTY
----------------	-----------------	--------------	--------------------	--	------------

GROUP 1313: TIRES, TUBES, TIRE  
 CHAINS  
 FIG.32 TIRES

1	PAOZZ 04627		259812	TIRE, SOLID, FRONT FRONT DRIVE .....	2
2	PAOZZ 04627		259782	TIRE, PNEUMATIC REAR STEER .....	2

END OF FIGURE

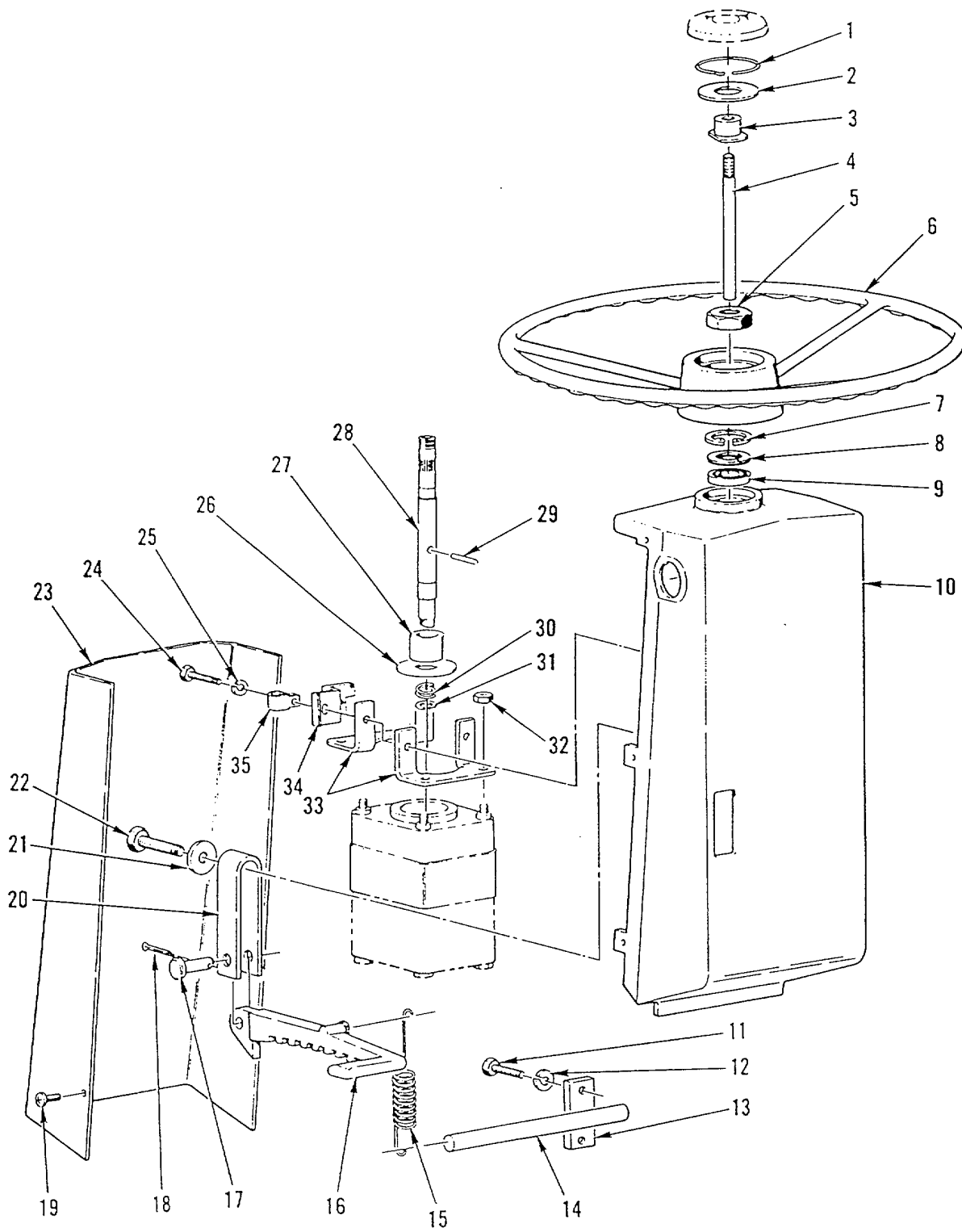

Figure 33. Steering Column Assembly

## SECTION II

TM10-3930-656-24P

(1) ITEM NO	(2) SMR CODE	(3) CAGEC	(4) PART NUMBER	(5) DESCRIPTION AND USABLE ON CODES (UOC)	(6) QTY
GROUP 14: STEERING					
GROUP 1401: MECHANICAL STEERING					
GEAR ASSEMBLY					
FIG.33 STEERING COLUMN ASSEMBLY					
1	PFOZZ	77915	12488	RING, RETAINING .....	1
2	PFOZZ	30076	249966	WASHER, FLAT .....	1
3	PFOZZ	30076	249965	NUT, SLEEVE .....	1
4	PFOZZ	30076	379447	PIN, STRAIGHT, HEADLE .....	1
5	PFOZZ	30076	161865	NUT, PLAIN, HEXAGON .....	1
6	PAOZZ	30076	189186	STEERING WHEEL .....	1
7	PFFZZ	79136	5108-87-S-PP	RING, RETAINING .....	1
8	PFFZZ	02614	C3024	RING, RETAINING.....	1
9	PAFZZ	30076	189199	BEARING .....	1
10	PFFZZ	30076	324873	STEERING COLUMN ASS .....	1
11	PFFZZ	30076	136681	SCREW, CAP, HEXAGON H.....	4
12	PFFZZ	30076	292681	WASHER, LOCK .....	4
13	PFFZZ	30076	324879	PLATE MOUNTING, FLT.....	2
14	PFFZZ	30076	324878	PIN, STRAIGHT, HEADLE.....	1
15	PFFZZ	30076	324900	SPRING, HELICAL COMP.....	1
16	PFFZZ	30076	324896	LATCH, DOOR, VEHICULA.....	1
17	PFFZZ	30076	139	PIN .....	1
18	PFFZZ	96906	MS24665-300	PIN, COTTER .....	1
19	PFFZZ	96906	MS51861-35	SCREW, TAPPING .....	6
20	PFFZZ	30076	324880	BRACKET, DOUBLE ANGL.....	1
21	PFFZZ	81337	5-11-966-41	WASHER, FLAT.....	2
22	PFFZZ	56161	10501792	SCREW, CAP, HEXAGON H .....	2
23	PFFZZ	30076	324943	COVER, ACCESS.....	1
24	PFFZZ	72741	423-425	SCREW, CAP, HEXAGON H.....	2
25	PFFZZ	30076	292681	WASHER, LOCK .....	2
26	PFFZZ	30076	324893	WASHER, FLAT .....	1
27	PFFZZ	30076	324877	TUBE, METALLIC .....	1
28	PFFZZ	30076	324903	SHAFT, SHOULDERED .....	1
29	PFFZZ	30076	324877	TUBE, METALLIC .....	1
30	PFFZZ	30076	324901	SPRING, HELICAL, COMP.....	1
31	PFFZZ	96906	MS16624-1100	RING, RETAINING .....	1
32	PFFZZ	80205	NAS1409A5	NUT, SELF-LOCKING, HE .....	4
33	PFFZZ	30076	223032	BRACKET, ANGLE .....	2
34	PFFZZ	30076	324888	BRACKET, DOUBLE ANGL.....	1
35	PFFZZ	30076	128408	CLAMP, LOOP.....	1

END OF FIGURE



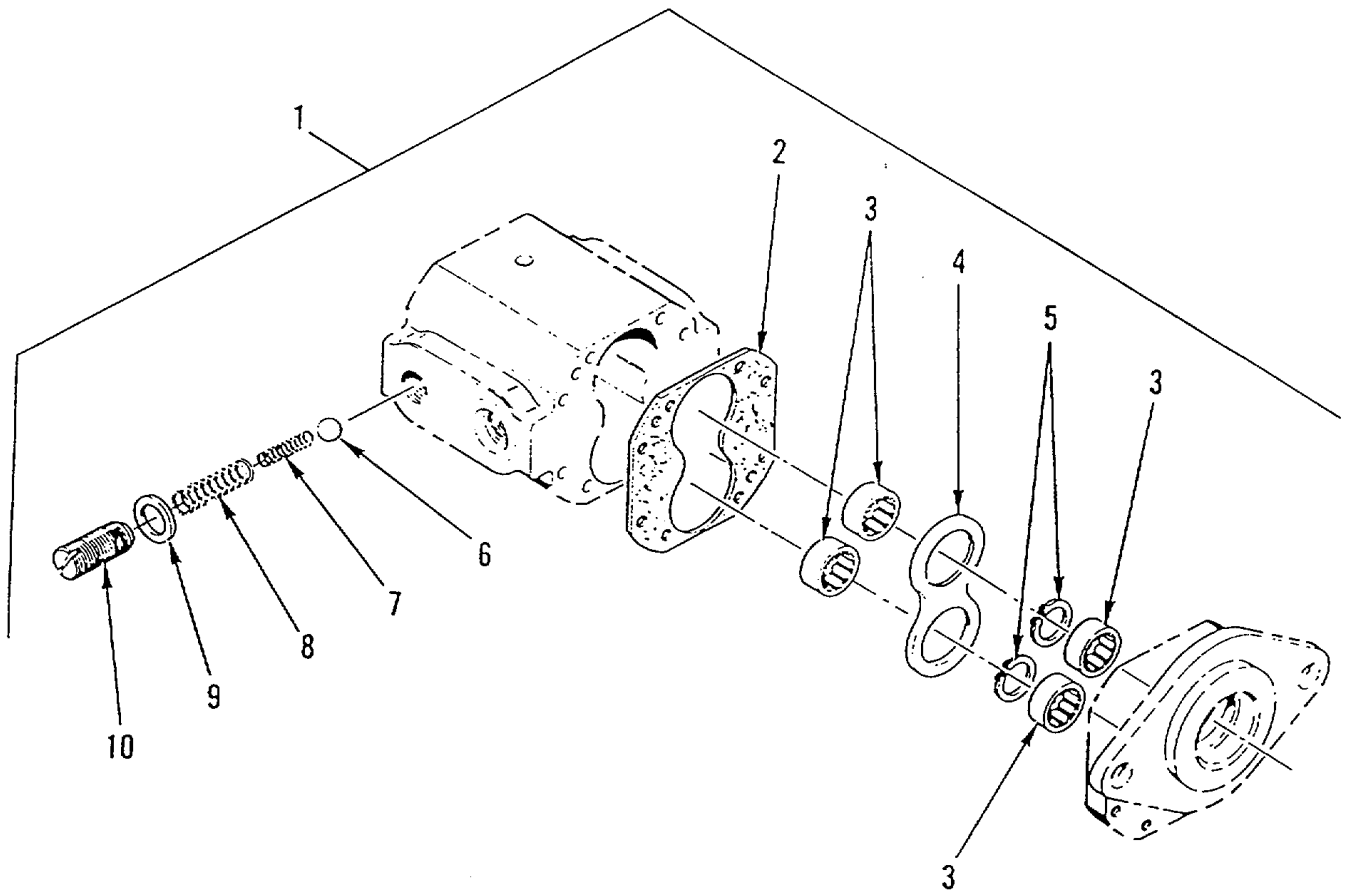

Figure 34. Steering Pump Assembly

SECTION II

TM10-3930-656-24P

(1) ITEM NO	(2) SMR CODE	(3) CAGEC	(4) PART NUMBER	(5) DESCRIPTION AND USABLE ON CODES (UOC)	(6) QTY
GROUP 1410: HYDRAULIC PUMP OR FLUID MOTOR ASSEMBLY FIG.34 STEERING PUMP ASSEMBLY					
1	PAFFF	70763	1030042	PUMP ASSEMBLY, POWER .....	1
2	PAFZZ	70763	2260020	•GASKET .....	1
3	PAFZZ	70763	2030001	•BEARING, ROLLER, NEED .....	4
4	PAFZZ	70763	2340143o	•SPACER, PLATE .....	1
5	PFFZZ	70763	2120120	•RING, RETAINING .....	2
6	XOFZZ	70763	2100005_	•BALL, 8EARING.....	1
7	KFFZZ	70763	2110112	•SPRING, HELICAL, COMP PART OF KIT P/N .....	1
				2300055.....	
8	KFFZZ	70763	21100104	•SPRING, HELICAL, COMP PART OF KIT P/N .....	1
				2300055.....	
9	PAFZZ	70763	2260063	•GASKET .....	1
10	PAFZZ	70763	2130136	•VALVE, BLEEDER, HYDRA .....	1

END OF FIGURE

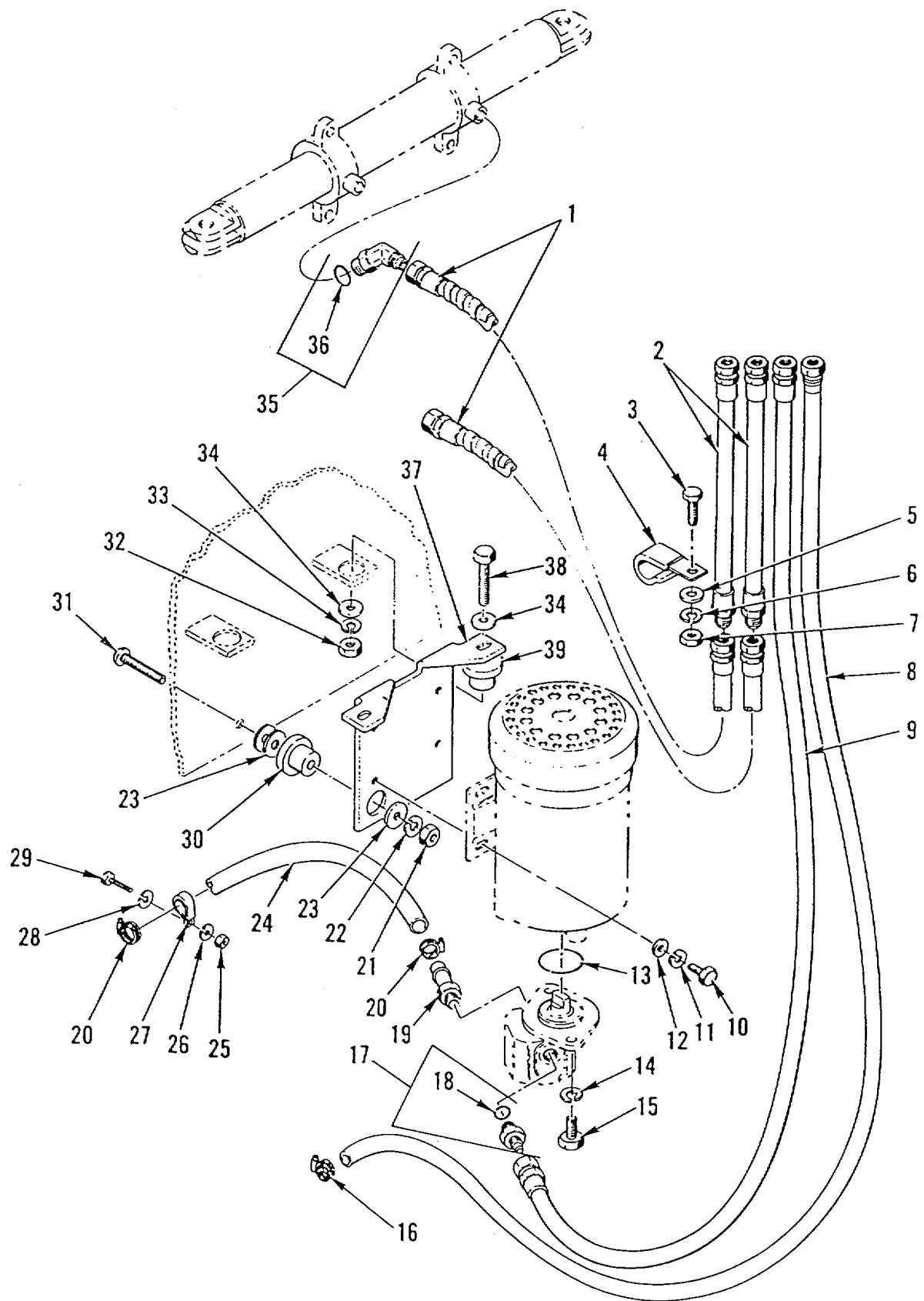

Figure 35. Steering Lines

## SECTION II

TM10-3930-656-24P

(1) ITEM NO	(2) SMR CODE	(3) CAGEC	(4) PART NUMBER	(5) DESCRIPTION AND USABLE ON CODES (UOC)	(6) QTY
GROUP 1411: HOSES, LINES. FITTINGS FIG.35 STEERING LINES					
1	PAOZZ	30076	325392	HOSE ASSEMBLY, NONME .....	2
2	PAOZZ	30076	325411	HOSE ASSEMBLY, NONME .....	2
3	PFOZZ	30076	136985	BOLTGMACHINE .....	2
4	PFOZZ	30076	325897	CLAMPTLOOP .....	2
5	PFOZZ	30076	320159	WASHER, FLAT .....	2
6	PFOZZ	30076	292682	WASHER, LOCK .....	2
7	PFOZZ	62983	471047	NUT, PLAIN, HEXAGON .....	2
8	PAOZZ	30076	355405	HOSE ASSEMBLY, NONME .....	1
9	PAOZZ	02614	C2190	HOSE ASSEMBLY, NONME .....	1
10	PFOZZ	30076	287805	SCREWYCAPQHEXAGON H. ....	4
11	PFOZZ	30076	292681	WASHER, LOCK.....	4
12	PFOZZ	64678	404 991 00 25	WASHER, FLAT .....	4
13	PAOZZ	30076	39362	PACKING, PREFORMED .....	1
14	PFOZZ	96906	M535338-141	WASHER, LOCK.....	2
15	PFOZZ	30076	16597	SCREW.....	2
16	PFOZZ	30076	166857	CLAMP, HOSE .....	1
17	PAOZZ	88044	AN919-12	REDUCER, TUBE.....	1
18	PAOZZ	93784	3114	•PACKING, PREFORMED .....	1
19	PAOZZ	30076	186227	NIPPLE, HOSE .....	1
20	PFOZZ	30076	130845	CLAMP, LOOP .....	2
21	PFOZZ	96906	M551971-3	NUT, PLAINXHEXAGONO .....	1
22	PFOZZ	96906	M535338-141	WASHER, LOCK .....	1
23	PFOZZ	96906	MS27183-14	WASHER, FLAT.....	3
24	XDOZZ	30076	85550	HOSE, NONMETALLIC .....	1
25	PFOZZ	30076	239503	NUT, PLAIN, HEXAGON .....	1
26	PFOZZ	30076	292681	WASHER, LOCK .....	1
27	PFOZZ	30076	166112	CLAMP, LOOP.....	1
28	PFOZZ	64678	404 991 00 25	WASHER, FLAT.....	1
29	PFOZZ	72741	423-425	SCREW, CAP, HEXAGON H .....	1
30	PFOZZ	64386	M-200-50-CR	MOUNT, RESILIENT .....	1
31	PFOZZ	96906	MS35751-73	BOLT, SQUARE NECK .....	1
32	PFOZZ	30076	239503	NUT, PLAIN, HEXAGON. ....	2
33	PFOZZ	30076	292681	WASHER1LOCK .....	2
34	PFOZZ	64678	404 991 00 25	WASHER, FLAT.....	4
35	PAOZZ	96906	MS51528A6	ELBOW, TUBE TO BOSS0 .....	2
36	PAOZZ	25472	AN6920-6	•PACKING, PREFORMED.....	1
37	PFOZZ	30076	339105	BRACKET MOUNTING.....	1
38	PFOZZ	56161	10503970	SCREW, CAP, HEXAGON H.....	2
39	PFOZZ	64386	M-200-50-CR	MOUNT, RESILIENT .....	2

END OF FIGURE

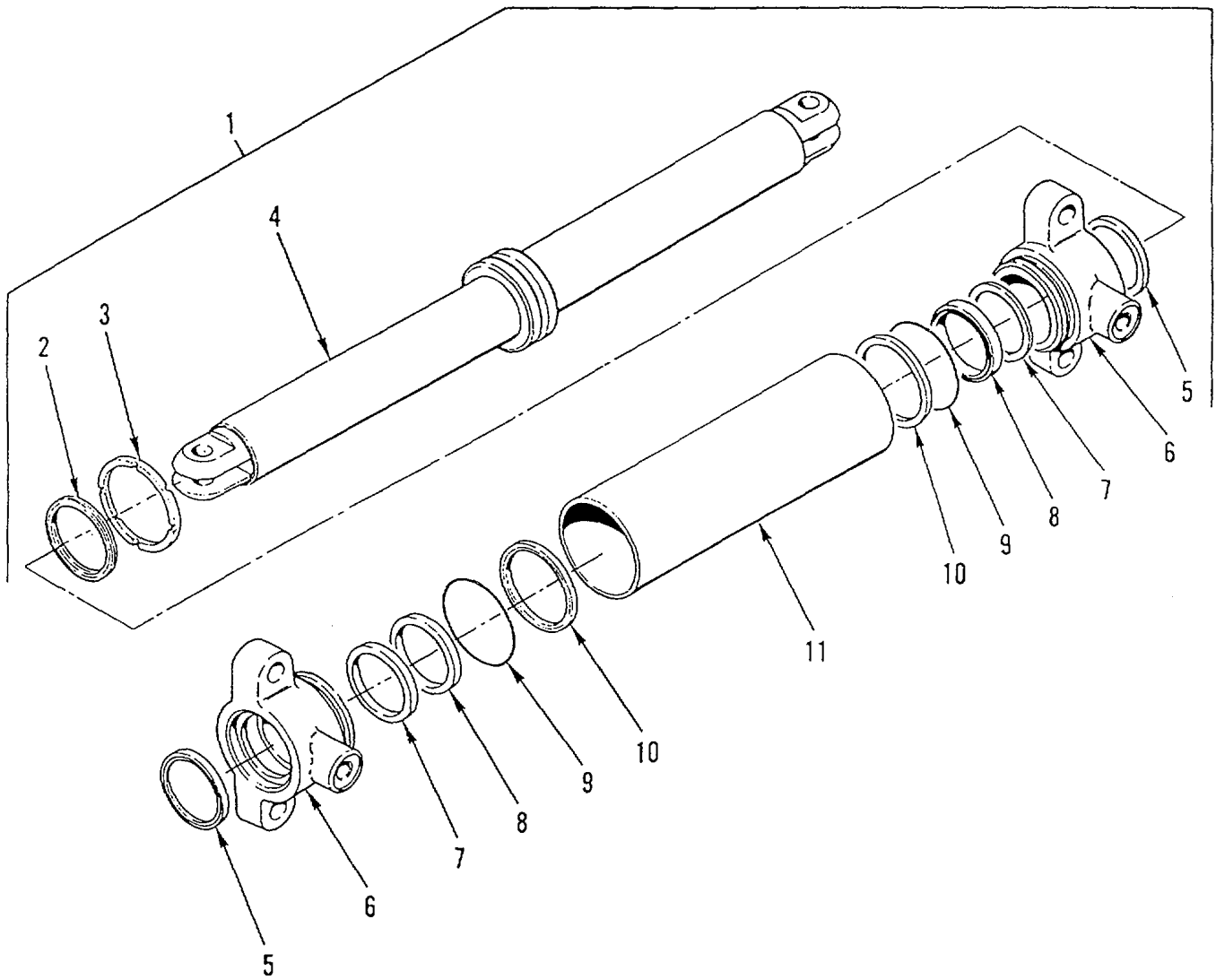

Figure 36. Steering Cylinder

SECTION II

TM10-3930-656-24P

(1) ITEM NO	(2) SMR CODE	(3) CAGEC	(4) PART NUMBER	(5) DESCRIPTION AND USABLE ON CODES (UOC)	(6) QTY
GROUP 1412: HYDRAULIC OR AIR CYLINDERS FIG.36 STEERING CYLINDER					
1	PAFFF	30076 329222		CYLINDER ASSEMBLY, A.....	1
2	PAFZZ	30076 393129		•PACKING, PREFORMED PART OF KIT P/ N1310390 .....	1
3	PAFZZ	02614 C661651		•RING, WIPER PART OF KIT P/N1310390 .....	1
4	XAFZZ	30076 329221		•PISTON ROD .....	1
5	PAFZZ	63307 AR6830-E03X5		•RING, WIPER PART OF KIT P/N1310390 .....	2
6	PFFZZ	30076 388510		•CAP, LINEAR ACTUATIN.....	2
7	PAFZZ	02614 C649817		•RETAINER, PACKING PART OF KIT P/N 1310390 .....	2
8	PAFZA	27007 16218-233		•SEAL, PLAIN PART OF KIT P/N1310390 .....	2
9	PAFZZ	30076 257209		•PACKING, PREFORMED PART OF KIT P/ N1310390 .....	2
10	PAFZA	30076 324983		•RETAINER, PACKING PART OF KIT P/ N1310390.....	2
11	XAFZZ	30076 329218		•SHELL - CYL.....	1

END OF FIGURE

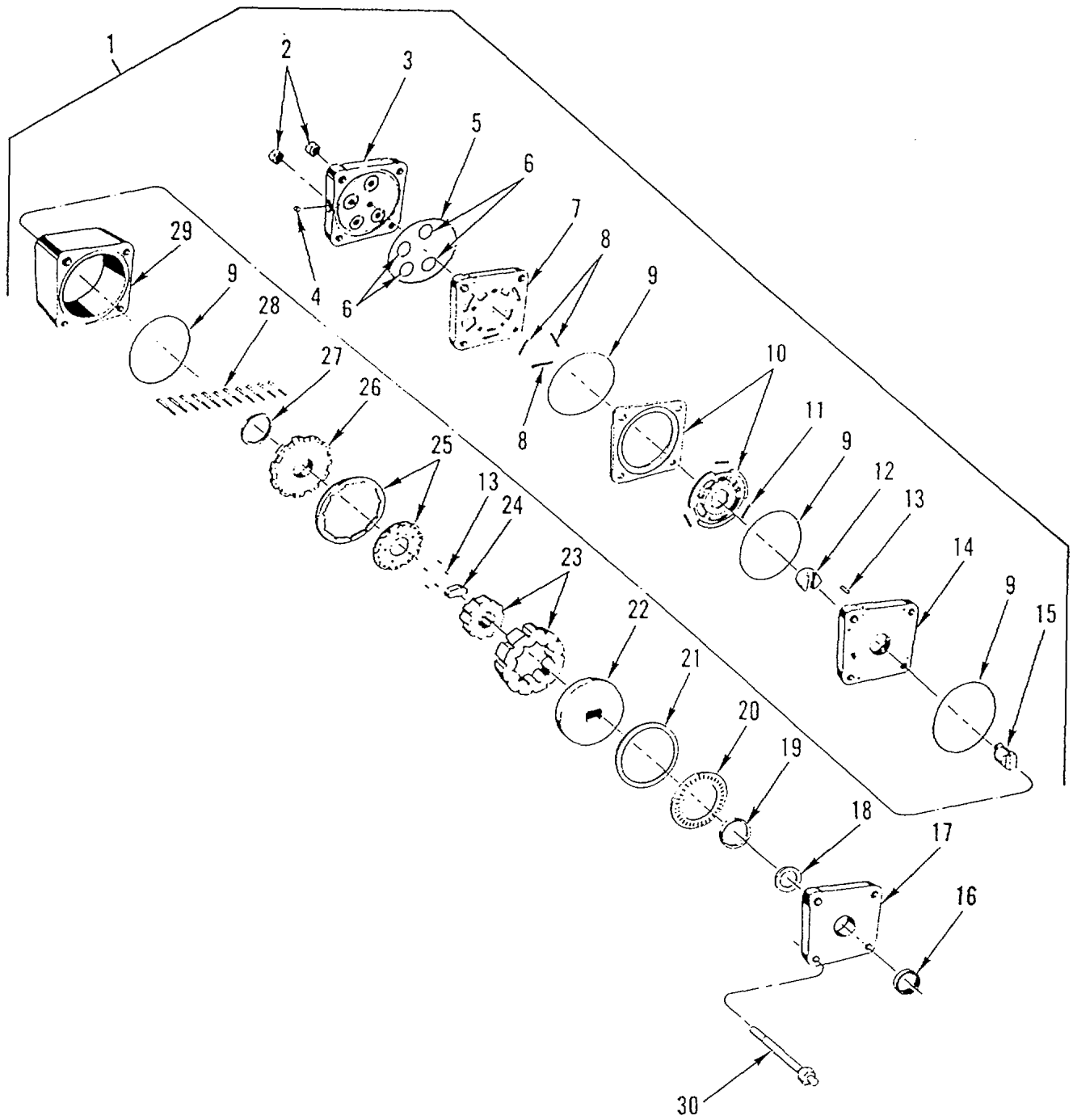

Figure 37. Steering Control Unit

## SECTION II

TM10-3930-656-24P

(1) ITEM NO	(2) SMR CODE	(3) CAGEC	(4) PART NUMBER	(5) DESCRIPTION AND USABLE ON CODES (UOC)	(6) QTY
GROUP 1414: STEERING SYSTEM VALVES FIG.37 STEERING CONTROL UNIT					
1	PAFFF	77640	HGF1O006	PUMP ASSEMBLY, POWER .....	1
2	PFFZZ	96906	MS51972-2	•NUT, PLAIN, HEXAGON .....	4
3	PAOZZ	77640	HGF016016	•COVER, ACCESS .....	1
4	PAOZZ	77640	215396	••BALL, BEARING .....	1
5	PAOZZ	77640	032832	•••PACKING, PREFORMED PART OF KIT P1..... NSK00097 .....	1
6	KFFZZ	77640	032758	•O-RING PART OF KIT P/N SK000097 .....	3
7	XAFZZ	82700	HGF015009	•MANIFOLD-PORT .....	1
8	PAFZZ	77640	401443X1	•SPRING, HELICAL, COMP PART OF KIT P/N..... SK000097.....	1
9	KFFZZ	77640	32755	•RING, SEAL PART OF K, , T P/N SK00097 .....	4
10	XAFZZ	77640	HGF014000-A1	•VALVE & RING ASSY.....	1
11	PAFZZ	77640	SK000097	•PARTS KIT, SEAL REPL PART OF KIT P/N..... SK000097 .....	1
12	PFFZZ	77640	HGF013001-AI	•HUB, BODY .....	1
13	PAFZZ	60380	08290	•ROLLER, BEARING PART OF KIT P/N .....	1
14	XAFZZ	77640	HGF015000	•MANIFOLD-INSOLATION .....	1
15	XAFZZ	77640	HGF013002.	•LINK-DRIVE .....	1
16	PAFZZ	80201	7572	•SEAL, PLAIN ENCASED .....	1
17	XAFZZ	77640	HGF016009	•PLATE-UPPER COVER .....	1
18	XAFZZ	77640	477297	•SPACER-SEAL .....	1
19	KFFZZ	77640	32770	•RING, BACK-UP PART OF KIT P/N .....	1
20	XAFZZ	77640	069020	SK00085.....	1
21	XAFZZ	77640	069020	•BEARING-THRUST .....	1
22	XAFZZ	77640	HGF013000	•BEARING-THRUST .....	1
23	XAFZZ	77640	HGF007500	•PLATE-DRIVE .....	1
24	XAFZZ	77640	477301	•ROTOR ASSY .....	1
25	XAFZZ	77640	HGF014002-A1	•SPACER .....	1
26	XAFZZ	77640	HGF014001	•COM & RING ASSY.....	1
27	KFFZZ	77640	032724	•COVER-COMMUTATOR .....	1
28	XDFZZ	77640	021347-112	•SEAL PART OF KIT P/N SK000097 .....	1
29	XAFZZ	82700	K88175-2	•SCREW, CAP, HEXAGON H .....	1
30	XDFZZ	77640	021360-462	•RING-METERING .....	1
				•BOLT , SPECIAL .....	1

END OF FIGURE



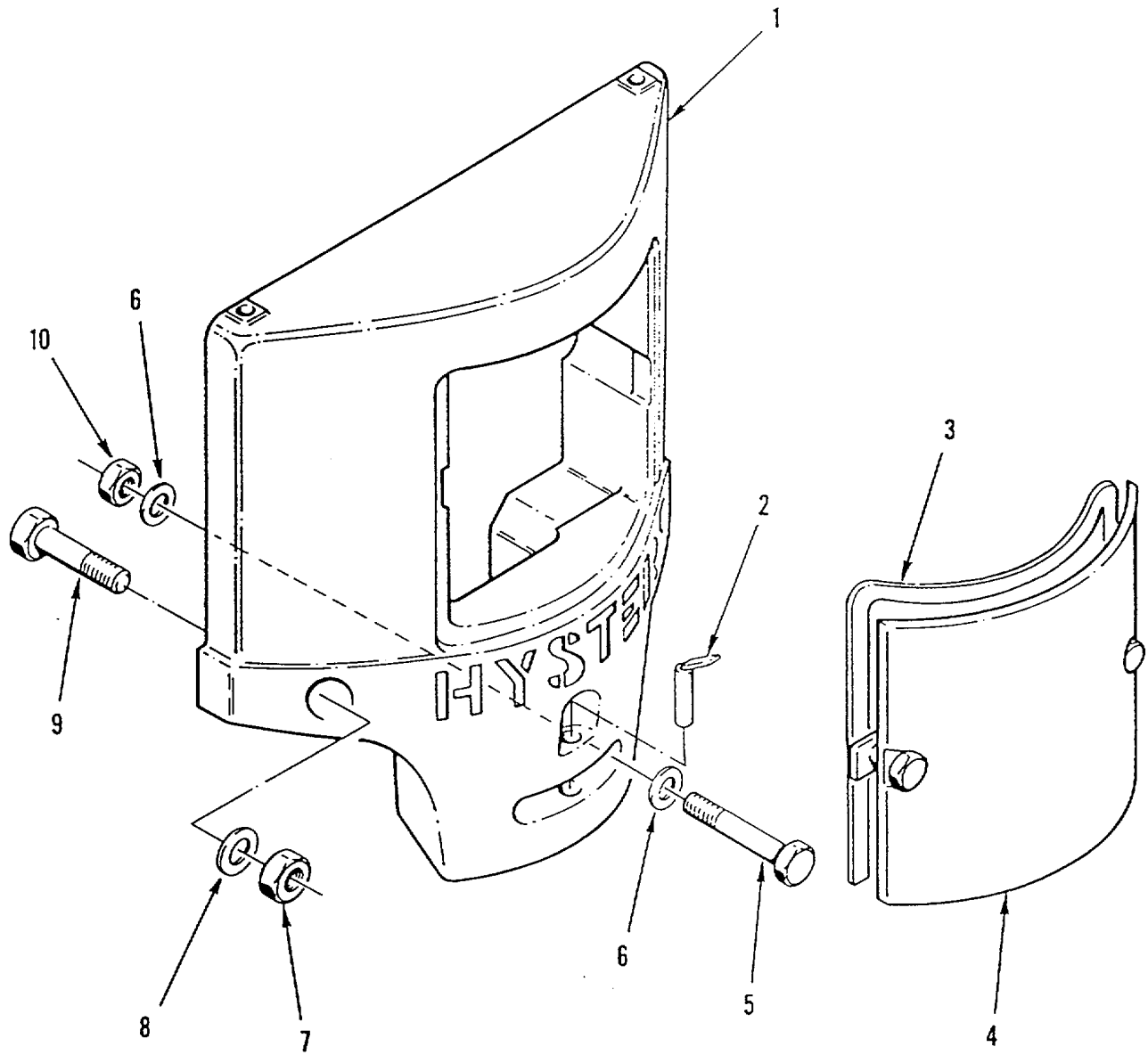

Figure 38. Counterweight

SECTION II

TM10-3930-656-24P

(1) ITEM NO	(2) SMR CODE	(3) CAGEC	(4) PART NUMBER	(5) DESCRIPTION AND USABLE ON CODES (UOC)	(6) QTY
----------------	-----------------	--------------	--------------------	--	------------

GROUP 15: FRAME, TOWING ATTACHMENTS  
AND DRAWBARS

GROUP 1502: COUNTERWEIGHTS  
FIG.38 COUNTERWEIGHT

1	PBOZZ	30076	386311	COUNTERWEIGHT .....	1
2	PFOZZ	30076	326347	PIN, TOW .....	1
3	PAOZZ	3N107	SNCPSA 0250 0375	RUBBER STRIP.....	1
4	PFDZZ	30076	379434	COVER, ACCESS.....	1
5	PFOZZ	30076	292537	SCREW, CAP, HEXAGON H .....	2
6	PFOZZ	30076	320162	WASHER, FLAT .....	4
7	PFOZZ	30076	366715	NUT, SELF-LOCKING, BA.....	2
8	PFOZZ	30076	366713	WASHER, FLAT .....	2
9	PFOZZ	96906	MS90727-214	SCREW, CAP, HEXAGON .....	2
10	PFOZZ	30076	300937	NUT, SELF-LOCKING, CO .....	2

END OF FIGURE

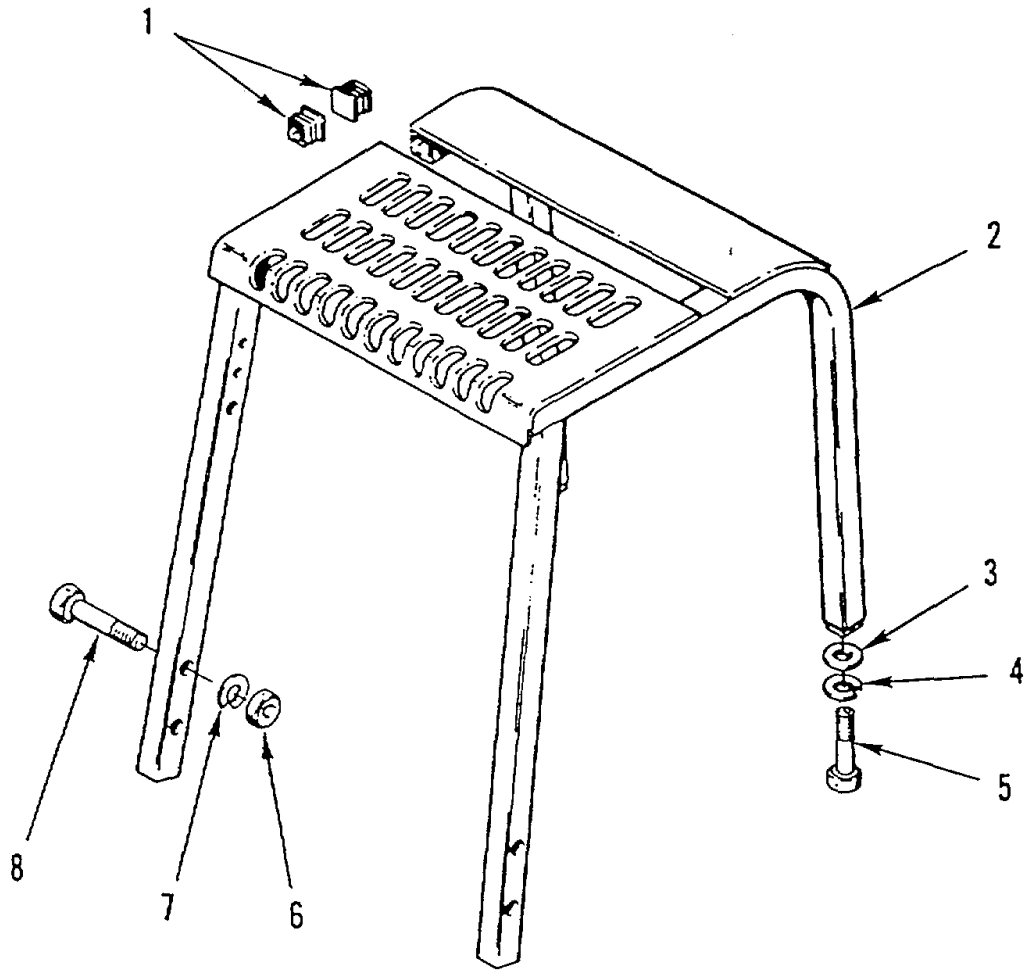

Figure 39. Overhead Guard

SECTION II

TM 10-3930-656-24P

(1) ITEM NO	(2) SMR CODE	(3) CAGEC	(4) PART NUMBER	(5) DESCRIPTION AND USABLE ON CODES (UOC)	(6) QTY
				GROUP 18: BODY, CAB, HOOD AND HULL GROUP 1801: BODY, CAB, HOOD AND HULL ASSEMBLIES FIG.39 OVERHEAD GUARD	
1	PAOZZ	30076	329699	PLUG, END.....	2
2	PBOZZ	30076	380474	FRAME SECTION, STRUC .....	1
3	PFOZZ	96906	MS35338-52	WASHER, LOCK.....	2
4	PFOZZ	30076	366713	WASHER, FLAT.....	2
5	PFOZZ	96906	MS90727-214	SCREW, CAP, HEXAGON H.....	2
6	PFOZZ	30076	221355	NUT, SELF-LOCKING, CO .....	4
7	PFOZZ	96906	MS27183-18	WASHER, FLAT.....	4
8	PFOZZ	30076	221581	SCREW, CAP, HEXAGON H.....	4

END OF FIGURE

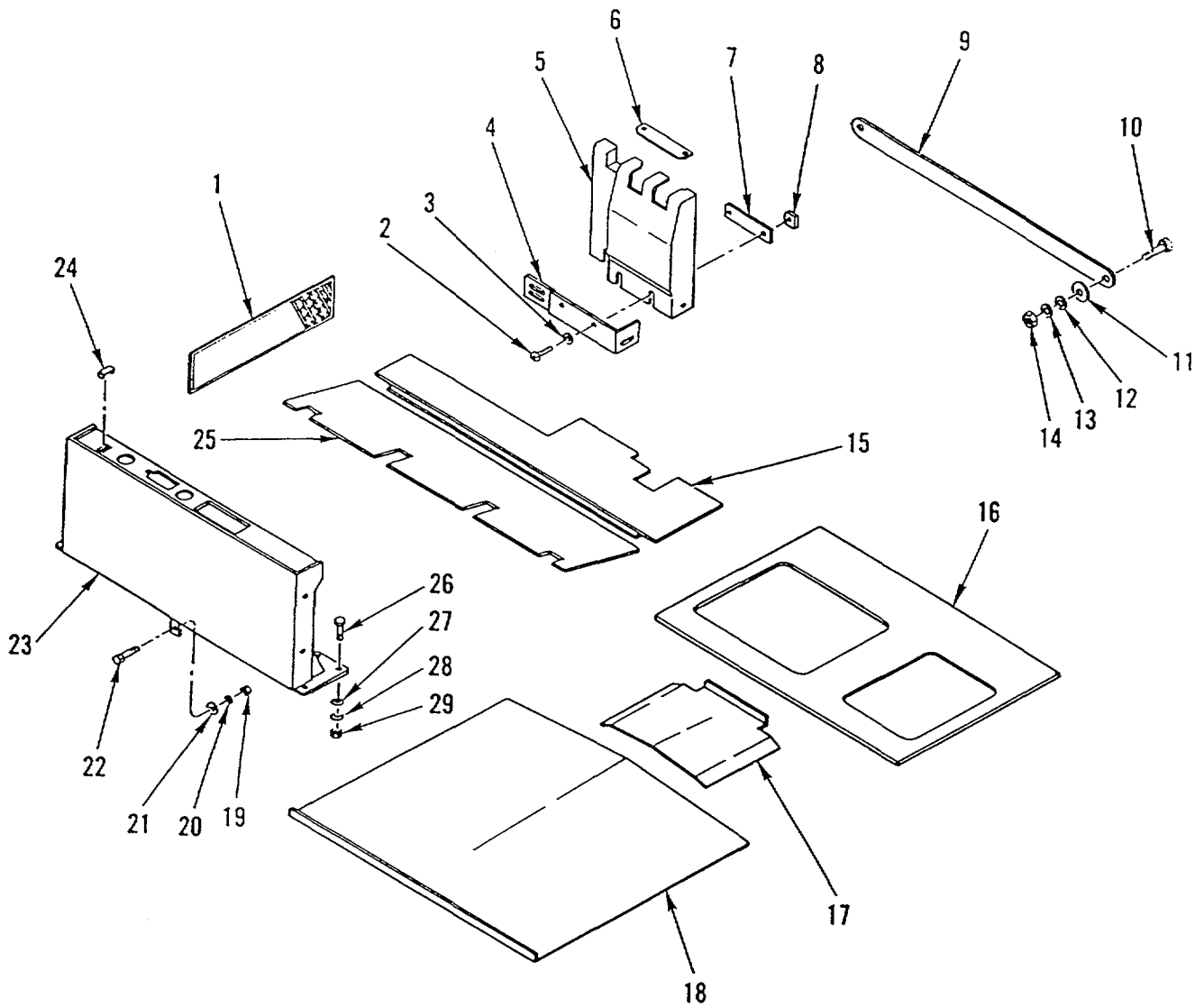

Figure 40. Floorplates and Covers

SECTION II					
(1)	(2)	(3)	(4)	(5)	(6)
ITEM NO	SMR CODE	CAGEC	PART NUMBER	DESCRIPTION AND USABLE ON CODES (UOC)	QTY
GROUP 1805: FLOORS, SUBFLOORS, AND RELATED COMPONENTS					
FIG.40 FLOORPLATES AND COVERS					
1	PAOZZ	30076	315898	PLATE, METAL.....	2
2	PFOZZ	30076	302049	SCREW,MACHINE .....	6
3	PFOZZ	61080	50016600	WASHER, FLAT.....	4
4	PFOZZ	30076	325181	BRACKET, MOUNTING.....	1
5	PFOZZ	30076	325167	PANEL, BODY, VEHICULA .....	1
6	PFOZZ	30076	325180	PLATE, MOUNTING, FLAT .....	1
7	PFOZZ	30076	325096	PLATF,MOUNTING, FLAT_.....	1
8	PFOZZ	30076	325182	NUT, CLIP-ON .....	6
9	PFOZZ	30076	361971	PLATE, MOUNTING, FLAT .....	1
10	PFOZZ	30076	296246	SCREW,CAP,SOCKET HE.....	2
11	PFOZZ	30076	361973	SPACER,RING.....	1
12	PFOZZ	30076	320159	WASHER, FLAT.....	2
13	PFOZZ	30076	292682	WASHER, LOCK.....	2
14	PFOZZ	62983	471047	NUT, PLAIN, HEXAGON .....	2
15	PFOZZ	30076	372196	PANEL BODY, VEHICULA .....	1
16	PFOZZ	30076	361996	PLATE,MOUNTING, FLAT .....	1
17	PAOZZ	30076	386914	COVER, ACCESS.....	1
18	PFOZZ	30076	373878	COVER, ACCESS.....	1
19	PFOZZ	62983	471047	NUT, PLAIN, HEXAGON .....	1
20	PFOZZ	30076	292682	WASHER, LOCK.....	1
21	PFOZZ	30076	320159	WASHER, FLAT.....	1
22	PFOZZ	72741	423-525	SCREW, CAP, HEXAGON H.....	1
23	XDOZZ	30076	372184	COWL, HOOD, VEHICULAR .....	1
24	PFOZZ	30076	374046	INSERT, PANEL FASTEN .....	1
25	PFOZZ	30076	325245	PANEL, BODY, VEHICULA .....	1
26	PFOZZ	70655	10548	SCREW, CAP, HEXAGON H.....	8
27	PFOZZ	78500	1229W1505	WASHER, FLAT.....	8
28	PFOZZ	30076	292683	WASHER, LOCK.....	8
29	PFOZZ	30076	216877	NUT, PAIN, HEXAGON .....	8

END OF FIGURE

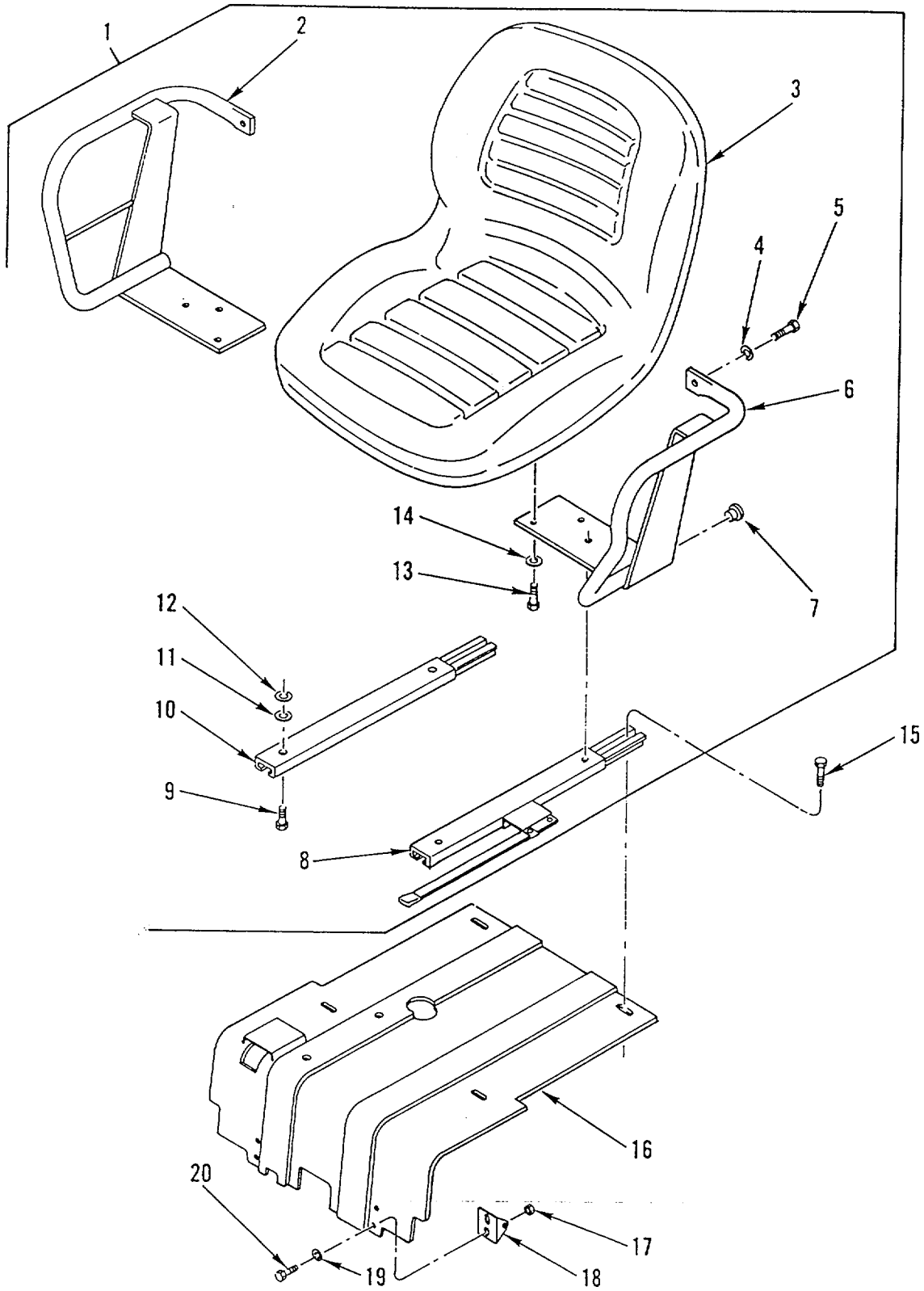

Figure 41. Seat Assembly (Sheet 1 of 2)

SECTION II					
(1)	(2)	(3)	(4)	(5)	(6)
ITEM NO	SMR CODE	CAGEC	PART NUMBER	DESCRIPTION AND USABLE ON CODES (UOC)	QTY
GROUP 1806: UPHOLSTERY SEATS AND CARPETS					
FIG.41 SEAT ASSEMBLY					
1	AOZZ	30076	377498	SEAT,VEHICULAR .....	1
2	PAZZ	30076	377502	•FRAME SECTION, STRUC. ....	1
3	PAZZ	56854	SA7222	•SEAT, VEHICULAR .....	1
4	PFOZZ	30076	379198	•WASHER,FLAT .....	2
5	PFOZZ	30076	379197	•SCREW, MACHINE .....	2
6	PAZZ	30076	364808	•HIP HOLDER, SEAT .....	1
7	PFOZZ	11897	132PB1140-00-00	•PLUG,PROTECTIVE,DUS.....	2
8	PFOZZ	30076	269448	•SLIDE RAIL, SEAT .....	1
9	PFOZZ	30076	18728	•SCREW, CAP, SOCKET HE .....	4
10	PFOZZ	30076	269449	•SLIDE RAIL, SEAT .....	1
11	PFOZZ	30076	221733	•WASHER,FLAT .....	2
12	PFOZZ	30076	18515	•WASHER .....	2
13	PFOZZ	30076	18728	SCREW, CAP, SOCKET THE .....	4
14	PFOZZ	30076	18515	•WASHER .....	8
15	PFOZZ	30076	16374	SCREW .....	4
16	PFOZZ	30076	360747	PLATE, MOUNTING .....	1
17	PFOZZ	30076	136687	NUT, PLAIN, HEXAGON .....	4
18	PFOZZ	30076	325588	CLAMP, LOOP .....	2
19	PFOZZ	61080	50016600	WASHER, FLAT.....	4
20	PFOZZ	72741	423-220	SCREW, CAP, HEXAGON H.....	4
21	PFOZZ	30076	379698	NUT, PLAIN, CONE SEAT.....	2
22	PFOZZ	30076	379697	WASHER, FLAT.....	3
23	PAZZ	30076	364843	BELT, VEHICULAR SAFE .....	1
24	PFOZZ	30076	355436	GRIP, HANDLE .....	2
25	PFOZZ	30076	379199	SCREW, CAP, HEXAGON H.....	2
26	PFOZZ	80205	NAS601-6	SCREW,MACHINE .....	2
27	PFOZZ	30076	222665	NUT, SELF-LOCKING,H.....	4
28	PFOZZ	62983	471047	NUT, PLAIN, HEXAGON .....	4
29	PFOZZ	30076	325616	SPACER, PLATE .....	1
30	PFOZZ	30076	360730	ROD, STRAIGHT, HEADLE.....	1
31	PFOZZ	30076	355374	CLAMP, LOOP .....	2
32	PFOZZ	30076	292682	WASHER, LOCK.....	4
33	PFOZZ	30076	136985	BOLT, MACHINE .....	4
34	PAZZ	30076	355336	CLIP, SPRING TENSION .....	1
35	PAZZ	30076	302428	PIN, SPRING.....	1
36	PAZZ	30076	359849	SPRING, HELICAL, COMP.....	1
37	PAZZ	30076	362004	LATCH, DOOR, VEHICULA.....	1
38	PFOZZ	96906	MS90727-55	SCREW, CAP, HEXAGON H.....	1
39	PFOZZ	96906	MS35338-141	WASHER, LOCK.....	1
40	PAZZ	80813	95-3824	KNOB .....	1
41	PFOZZ	72741	908-063	SCREW, CAP, HEXAGON H.....	3
42	PFOZZ	30076	292680	WASHER, LOCK.....	2
43	PFOZZ	30076	325592	PLATE, MOUNTING, FLAT .....	1
44	PFOZZ	30076	362005	FRAME.....	1
45	PAZZ	30076	360731	PLATE, MOUNTING, FLAT .....	1
46	PFOZZ	30076	377965	BRACKET,MOUNTING.....	1

END OF FIGURE



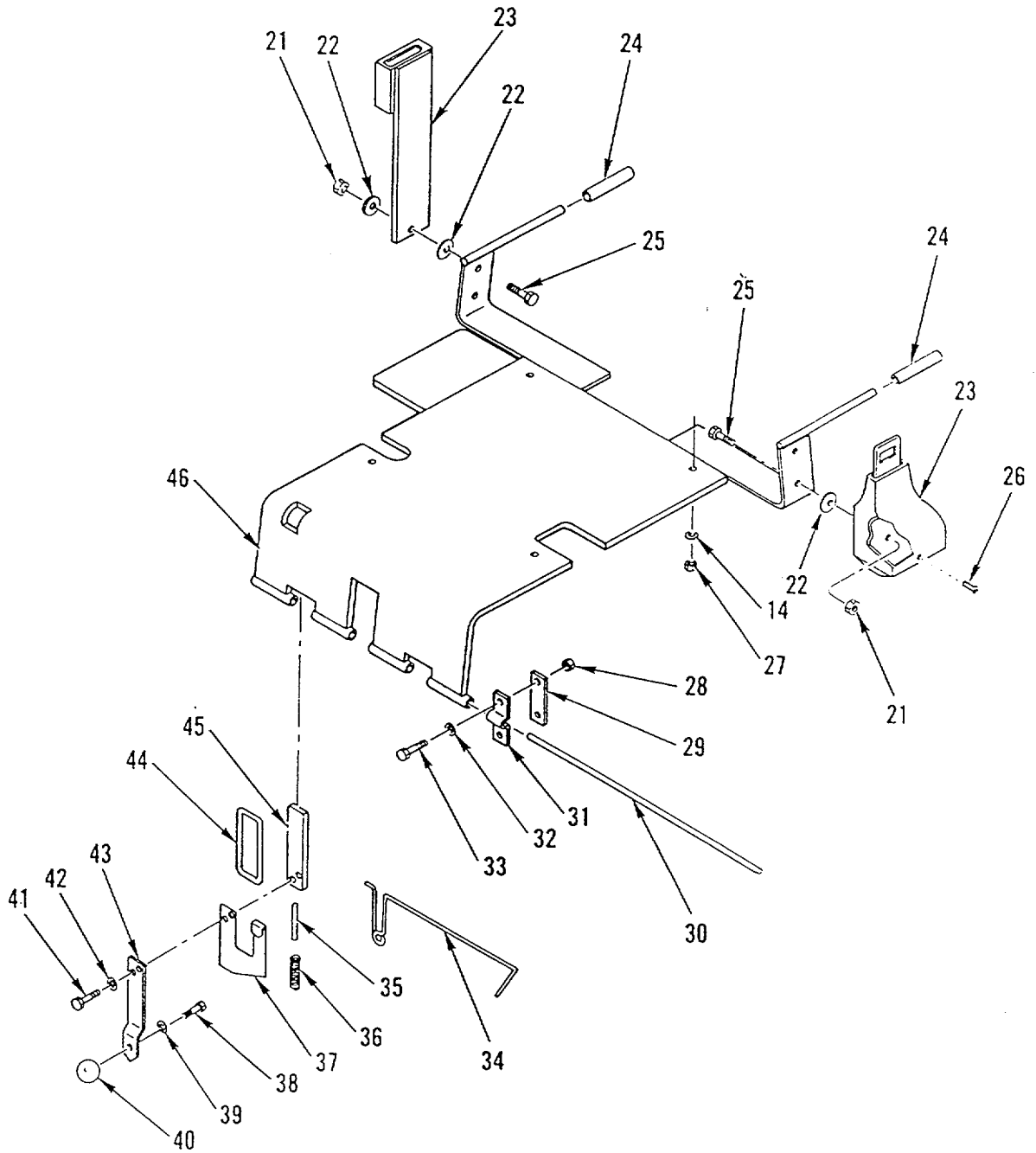

Figure 41. Seat Assembly (Sheet 2 of 2)

## SECTION II

TM 10-3930-656-24P

(1) ITEM NO	(2) SMR CODE	(3) CAGEC	(4) PART NUMBER	(5) DESCRIPTION AND USABLE ON CODES (UOC)	(6) QTY
GROUP 1806: UPHOLSTERY SEATS AND CARPETS FIG.41 SEAT ASSEMBLY					
1	AOZZ	30076	377498	SET, VEHICULAR.....	1
2	PAZZ	30076	377502	•FRAME SECTION, STRUC.....	1
3	PAZZ	56854	SA7222	•SEAT, VEHICULAR.....	1
4	PFDZZ	30076	379198	•WASHER, FLAT.....	2
5	PFOZZ	30076	379197	•SCREW, MACHINE.....	2
6	PAZZ	30076	364808	•HIP HOLDER, SEAT.....	4
7	PFDZZ	11897	132PB1140-00-00	•PLUG, PROTECTIVE, DUS.....	2
8	PFOZZ	30076	269448	•SLIDE RAIL, SEAT.....	1
9	PFOZZ	30076	18728	•SCREW, CAP, SOCKET HE.....	4
10	PFOZZ	30076	269449	•SLIDE RAIL, SEAT.....	1
11	PFOZZ	30076	221733	•WASHER, FLAT.....	2
12	PFOZZ	30076	18515	•WASHER.....	2
13	PFOZZ	30076	18728	SCREW, CAP, SOCKET HE.....	4
14	PFDZZ	30076	18515	•WASHER.....	8
15	PFOZZ	30076	16374	SCREW.....	4
16	PFDZZ	30076	360747	PLATE, MOUNTING.....	1
17	PFOZZ	30076	136687	NUT, PLAIN, HEXAGON.....	4
18	PFOZZ	30076	325588	CLAMP, LOOP.....	2
19	PFOZZ	61080	50016600	WASHER, FLAT.....	4
20	PFOZZ	72741	423220	SCREW, CAP, HEXAGON H.....	4
21	PFOZZ	30076	379698	NUT, PLAIN, CONE SEAT.....	2
22	PFOZZ	30076	379697	WASHER FLAT.....	3
23	PADZZ	30076	364843	BELT, VEHICULAR SAFE.....	3
24	PFOZZ	30076	355436	GRIP, HANDLE.....	2
25	PFOZZ	30076	379199	SCREW, CAP, HEXAGDN H.....	2
26	PFOZZ	80205	NAS6016	SCREW, MACHINE.....	2
27	PFOZZ	30076	222665	NUT, SELFLOCKING, H.....	4
28	PFOZZ	62983	471047	NUT, PLAIN, HEXAGON.....	4
29	PFOZZ	30076	325616	SPACER, PLATE.....	1
30	PFOZZ	30076	360730	ROD, STRAIGHT, HEADLE.....	1
31	PFOZZ	30076	355374	CLAMP, LOOP.....	2
32	PFOZZ	30076	292682	WASHER, LOCK.....	4
33	PFOZZ	30076	136985	BOLT, MACHINE.....	4
34	PAZZ	30076	355336	CLIP, SPRING TENSION.....	1
35	PAZZ	30076	302428	PIN, SPRING.....	1
36	PAZZ	30076	359849	SPRING, HELICAL, COMP.....	1
37	PAZZ	30076	362004	LATCH, DOOR, VEHICULA.....	1
38	PFOZZ	96906	MS9072755	SCREW, CAP, HEXAGON H.....	1
39	PFOZZ	96906	MS35338141	WASHER, LOCK.....	1
40	PAZZ	80813	953824	KNOB.....	1
41	PFOZZ	72741	908063	SCREW, CAP, HEXAGON H.....	3
42	PFOZZ	30076	292680	WASHER.....	2
43	PFOZZ	30076	325592	PLATE, MOUNTING, FLAT.....	1
44	PFOZZ	30076	362005	FRAME.....	1
45	PAZZ	30076	360731	PLATE, MOUNTING, FLAT.....	1
46	PFOZZ	30076	377965	BRACKET, MOUNTING.....	1

END OF FIGURE

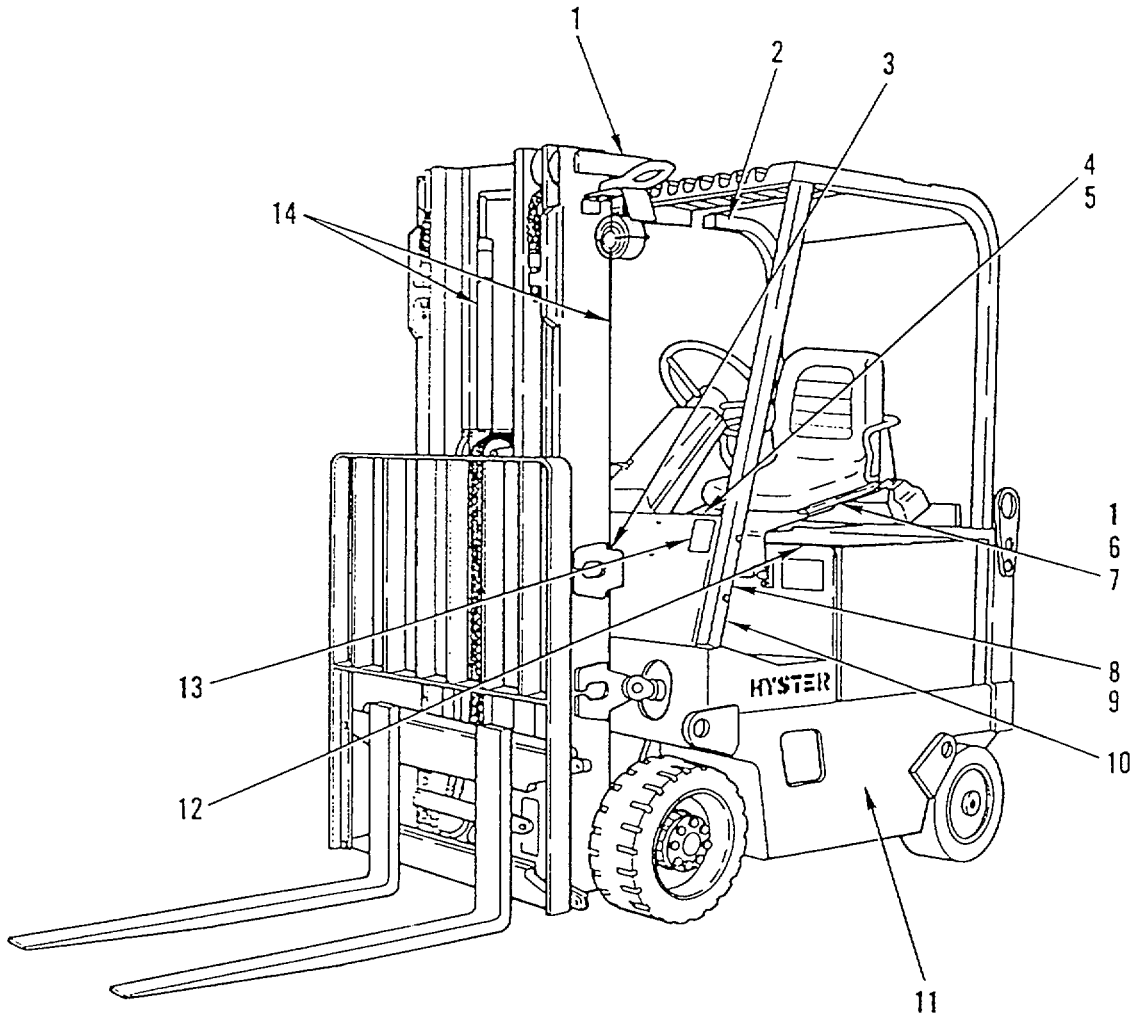

Figure 42. Decals

SECTION II					
(1)	(2)	(3)	(4)	(5)	(6)
ITEM	SMR		PART		
NO	CODE	CAGEC	NUMBER	DESCRIPTION AND USABLE ON CODES (UOC)	QTY
				GROUP 22: BODY CHASSIS OR HULL AND ACCESSORY ITEMS	
				GROUP 2210: DATA PLATES AND INSTRUCTION HOLDERS	
				FIG.42 DECALS	
1	PAOZZ	30076	387714	DECAL, WARNING-NO HA .....	3
2	PAOZZ	30076	387717	MARKER,IDENTIFICATI.....	1
3	PAOZZ	30076	379888	DECAL, WARNING-SAFET .....	1
4	PAOZZ	30076	388203	DECAL, NAMEPLATE.....	1
5	PAOZZ	30076	325956	PLATE , INSTRUCTION .....	1
6	PAOZZ	30076	387721	PLATE, IDENTIFICATIO.....	1
7	PAOZZ	30076	387711	PLATE, INSTRUCTION .....	1
8	PFOZZ	30076	389692	DECAT PATENTS .....	1
9	PAOZZ	30076	387710	PLATE INSTRUCTION .....	1
10	PAOZZ	30076	387709	MARKER, IDENTIFICATI.....	1
11	PAOZZ	30076	196927	DECAL,UL RATING .....	2
12	PADZZ	30076	387713	PLATE, INSTRUCTION .....	1
13	PADZZ	30076	387718	PLATE, INSTRUCTION .....	2
14	PAO7Z	30076	387716	PLATE,INSTRUCTION .....	2

END OF FIGURE

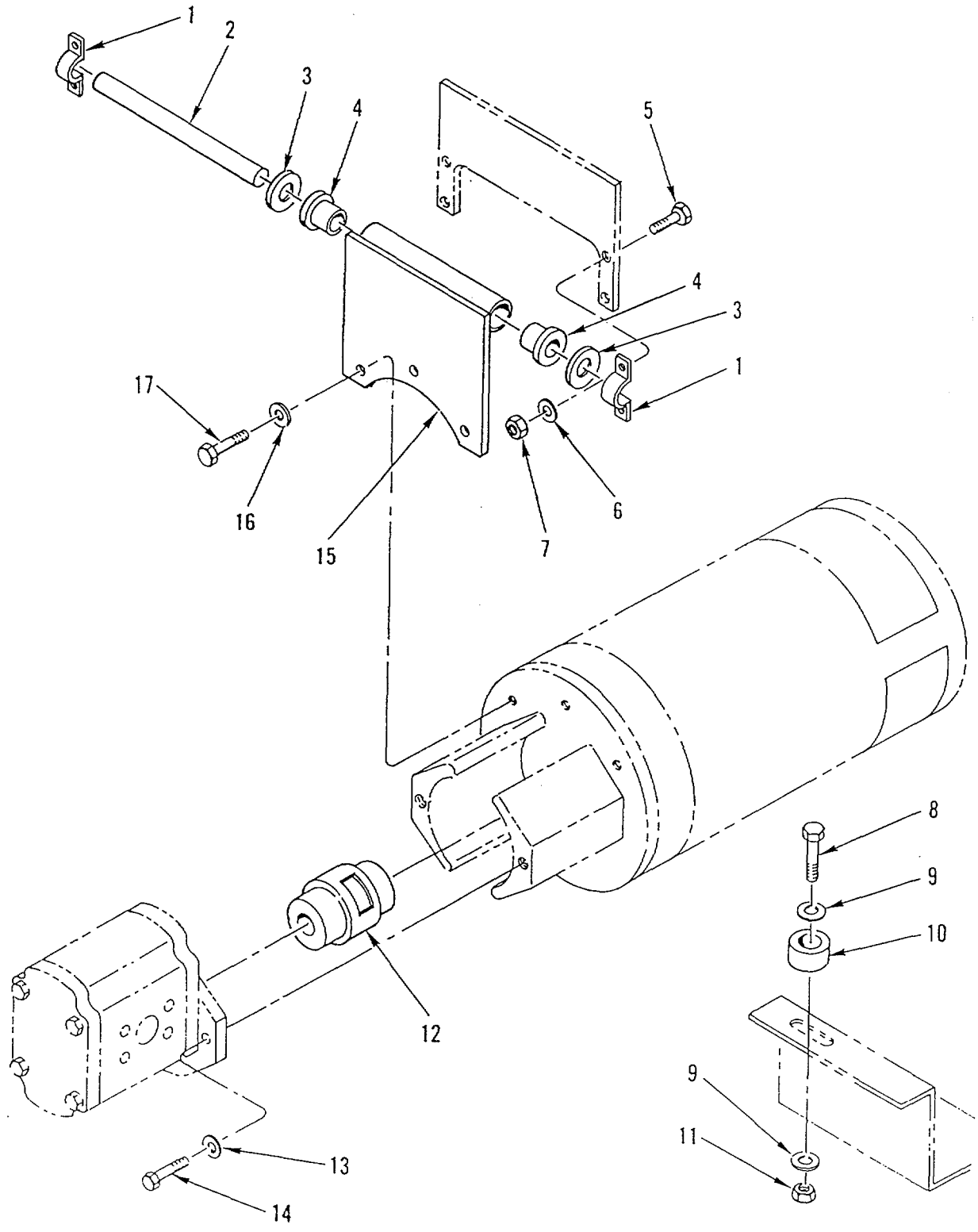

Figure 43. Hydraulic Pump and Motor Mount

SECTION II					
(1)	(2)	(3)	(4)	(5)	(6)
ITEM	SMR		PART		
NO	CODE	CAGEC	NUMBER	DESCRIPTION AND USABLE ON CODES (UOC)	QTY
GROUP 24: HYDRAULIC LIFT COMPONENTS					
GROUP 2401: HYDRAULIC PUMP					
FIG.43 HYDRAULIC PUMP AND MOTOR					
MOUNT					
1	PAFZZ	30076	355374	CLAMP, LOOP .....	2
2	PAFZZ	30076	325058	PIN, STRAIGHT, HEADLE .....	1
3	PFFZZ	30076	15178	WASHER FLAT .....	2
4	PAFZZ	30076	373875	GROMMET, NONMETALLIC .....	2
5	PFFZZ	72741	423-525	SCREW, CAP, HEXAGON H .....	4
6	PFFZZ	30076	292682	WASHER, LOCK .....	4
7	PFFZZ	62983	471047	NUT, PLAIN, HEXAGON .....	4
8	PFFZZ	72741	423-425	SCREW, CAP, HEXAGON .....	1
9	PFFZZ	30076	320157	WASHER, FLAT .....	2
10	PAFZZ	30076	355327	BUMPER, NONMETALLIC .....	1
11	PFFZZ	30076	316835	NUT, SELF-LOCKING, CA .....	1
12	PAFZZ	30076	355329	COUPLING, SHAFT, FLEX .....	1
13	PFFZZ	96906	MS35338-141	WASHER, LOCK .....	2
14	PFFZZ	80204	B18218H038C125N	SCREW, CAP, HEXAGON H .....	2
15	PAFZZ	30076	373675	BRACKET, MOUNTING .....	1
16	PFFZZ	30076	292681	WASHER, LOCK .....	3
17	PFFZZ	30076	136681	SCREW, CAP, HEXAGON H .....	3

END OF FIGURE

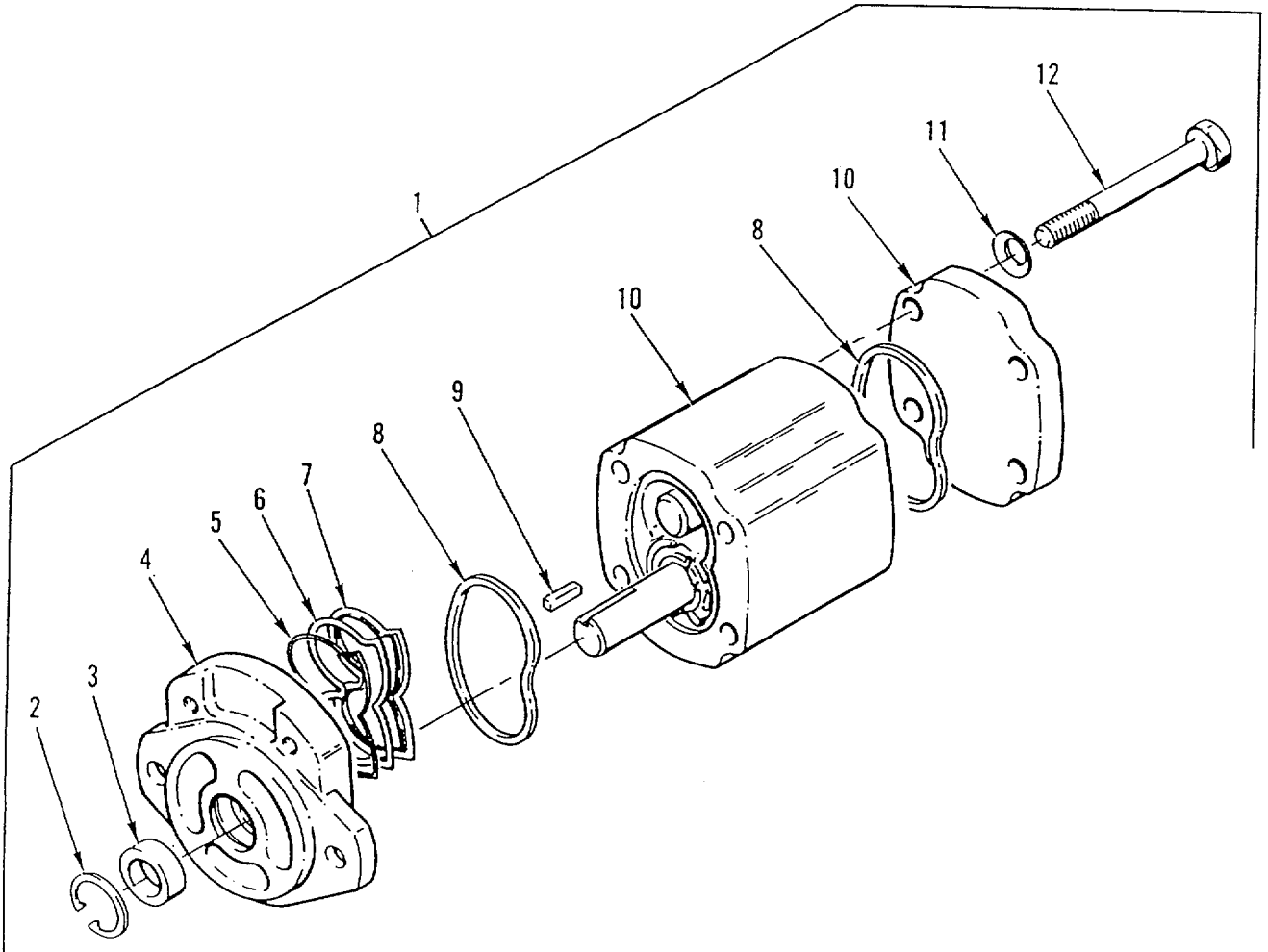

Figure 44. Hydraulic Pump

SECTION II					
(1)	(2)	(3)	(4)	(5)	(6)
ITEM	SMR		PART		
NO	CODE	CAGEC	NUMBER	DESCRIPTION AND USABLE ON CODES (UOC)	QTY
GROUP 2401: HYDRAULIC PUMP					
FIG.44 HYDRAULIC PUMP					
1	PAFFZ	30076	368615	PUMP,ROTARY .....	1
2	KFFZZ	S5155	94721-32121	•RING,RETAINING PART OF KIT P/N .....	1
				3729 75 .....	
3	KFFZZ	S5155	20121-31402	•SEAL-OIL PART OF KIT P/N 372915.....	1
4	PAFZZ	S5155	20121-30705	•FLANGE, PIPE.....	1
5	KFFZZ	S5155	20121-31101	•RING- BACKING LH PART OF KIT P/N.....	2
				372915 .....	
6	KFFZZ	55155	20121-30901	•SEAL-BUSHING PART OF KIT P/N 372915.....	2
7	KFFZZ	S5155	20121-31001	•RING-BACKING RH PART OF KIT P/N.....	2
				372915	
8	KFFZZ	55155	20121-30801	•SEAL-BODY PART OF KIT P/N 372915 .....	2
9	PAFZZ	30076	26617	•KEY MACHINE .....	1
10	PAFZZ	55155	20121-30101	•COVER, HYDRAULIC, PUM.....	1
11	PFFZZ	30076	292682	•WASHER,LOCK .....	4
12	PFFZZ	30076	355901	•SCREW, CAP, HEXAGON H .....	4

END OF FIGURE



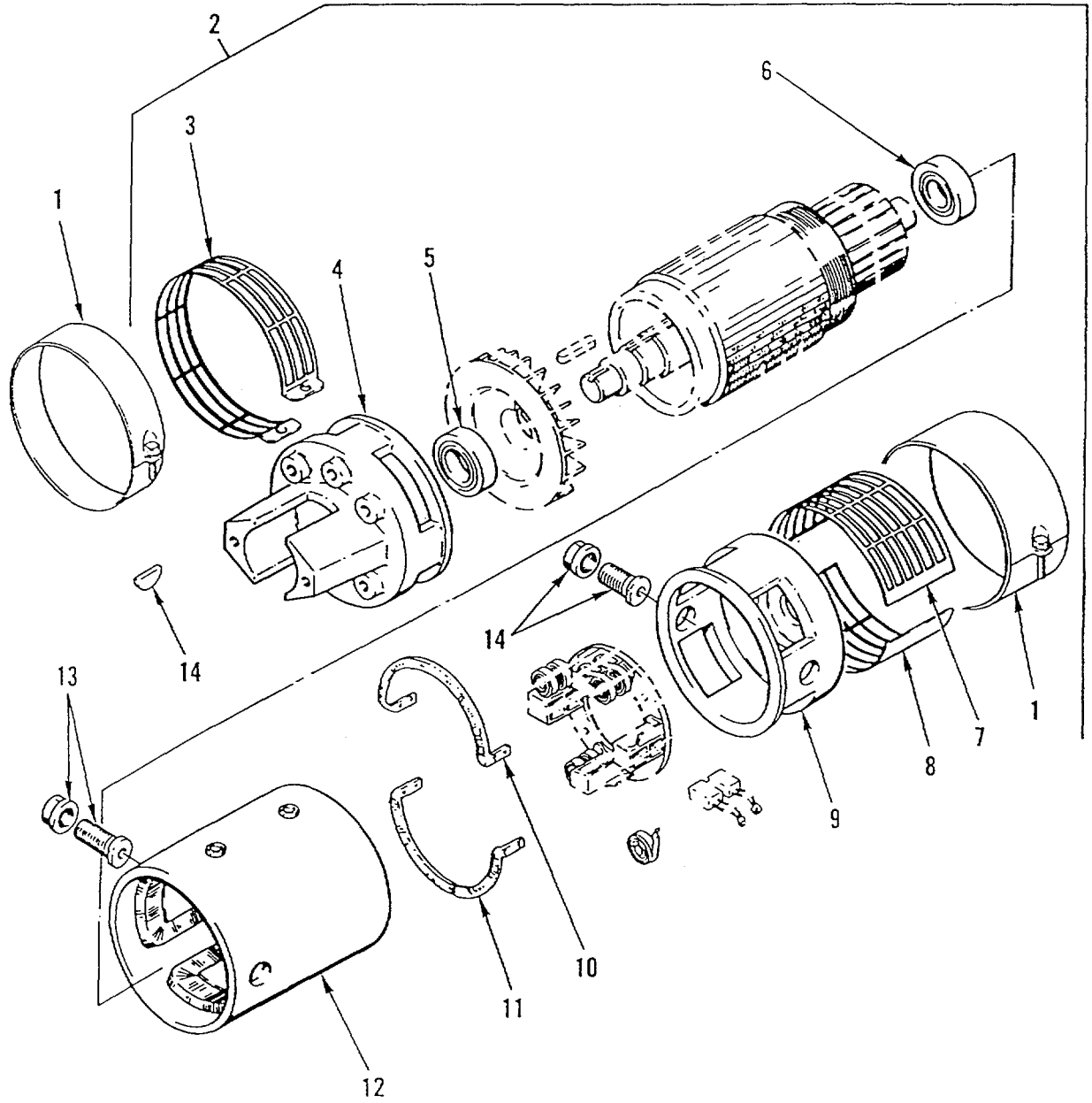

Figure 45. Hydraulic Pump Motor

SECTION II					
(1)	(2)	(3)	(4)	(5)	(6)
ITEM NO	SMR CODE	CAGEC	PART NUMBER	DESCRIPTION AND USABLE ON CODES (UOC)	QTY
GROUP 2401: HYDRAULIC PUMP					
FIG. 45 HYDRAULIC PUMP MOTOR					
1	PAFZZ	01288	36A289129G41	COVER, HYDRAULIC PUM.....	1
2	PBFFF	01288	5BT13260184	MOTOR,DIRECT CURREN.....	1
3	PAFZZ	01288	36A290685AHG01	•COVER, ELECTRIC MOTO.....	1
4	XAFZZ	01288	796C919AB001	•BEARING BRACKET-DE.....	1
5	PAFZZ	01288	894A60SZJ006	•BEARING, BALL, ANNULA.....	1
6	PAFZZ	01288	894A605ZJ005	•BEARING,BALL, ANNULA.....	1
7	PAFZZ	01288	36A290910AVG01	•COVER,HYDRAULIC,PUM.....	1
8	PAFZZ	01288	36A290910APG02	•COVER, HYDRAULIC, PUM.....	1
9	XAFZZ	01288	796C912AFG01	•YOKE & BEARING SUPP.....	1
10	XAFZZ	01288	36B468774AA001	•CROSS CONNECTOR.....	1
11	XAFZZ	01288	36B468774AA002	•CROSS CONNECTOR.....	1
12	XAFZZ	01288	36A290932EMG01	•FIELD WOUND.....	1
13	PFFZZ	01288	36A291748A8G01	•STUD AND NUT.....	2
14	PAFZZ	01288	124A9401AA012	•KEY, WOODRUFF.....	1

END OF FIGURE

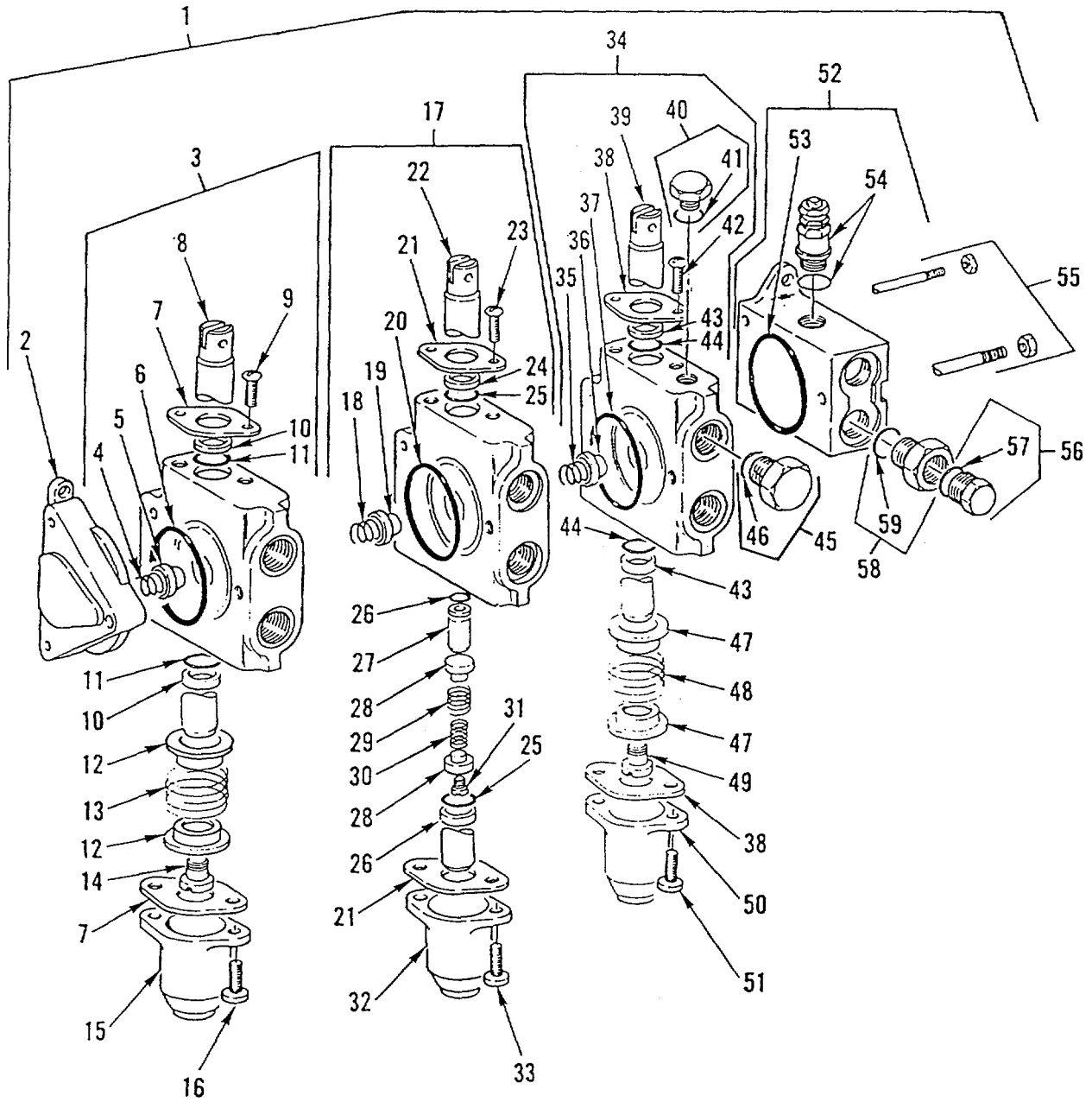

Figure 46. Control Valve

(1) ITEM NO	(2) SMR CODE	(3) CAGEC	(4) PART NUMBER	(5) DESCRIPTION AND USABLE ON CODES (UOC)	(6) QTY
SECTION II					
GROUP 2402: HYDRAULIC LINES AND FITTINGS					
FIG.46 CONTROL VALVE					
1	PBFFH	30076	325005	VALVE,LINEAR,DIRECT .....	1
2	PAFZZ	93784	5003E4	•CAP,VALVE .....	1
3	PAFZZ	93784	5002A1	•VALVE,LINEAR,DIRECT .....	1
4	PAFZZ	93784	5064	••SPRING,HELICAL,COMP .....	1
5	PAFZZ	93784	5011	••DISK,VALVE .....	1
6	PAFZZ	02697	2-228 N304-75	••PACKING, PREORMED.....	1
7	PAFZZ	93784	5012	••PLATE,SEAL ,PLUNGER.....	2
8	XAFZZ	93784	5031	••SPOOL .....	1
9	PFFZZ	93784	3432	••SCREW,MACHINE .....	2
10	KFFZZ	93784	5029	••RING,WIPER .....	2
11	KFFZZ	93784	130	••PACKING, PREFORMED PART OF KIT P/..... N52444.....	2
12	PAFZZ	93784	5013	••SEAT,HELICAL COMPRE.....	2
13	PAFZZ	93784	5014	••SPRING,HELICAL,COMP .....	1
14	PFFZZ	93784	5015	••SCREW,SHOULDER .....	1
15	PAFZZ	93784	5028	••CAP,PROTECTIVE,DUST .....	1
16	PFFZZ	30076	12949	••SCREW,CAP, SOCKET HE .....	2
17	PAFZZ	93784	5002W2	•VALVE, LINEAR DIRECT .....	1
18	PAFZZ	93784	5064	••SPRING,HELICAL,COMP .....	1
19	PAFZZ	93784	5011	••DISK,VALVE .....	1
20	PAFZZ	02697	2-228 N304-75	••PACKING,PREFORMED.....	1
21	PAFZZ	93784	5012	••PLATE,SEAL,PLUNGER.....	2
22	XAFZZ	93784	52488-1	••SPOOL .....	1
23	PFFZZ	93784	3432	••SCREW,MACHINE .....	2
24	KFFZZ	93784	5029	••RING,WIPER PART OF KIT P/N52444 .....	2
25	KFFZZ	93784	130	••PACKING,PREFORMED.....	2
26	PAFZZ	93784	4623	••PACKING,PREFORMED.....	1
27	XAFZZ	93784	51984	••PISTON .....	1
28	PAFZZ	93784	5264	••RETAINER,HELICAL CO .....	2
29	PAFZZ	93784	5014	••SPRING,HELICAL,COMP .....	2
30	PAFZZ	93784	3432	••SCREW,MACHINE .....	1
31	PAFZZ	93784	51983	••PLUG,MACHINE THREAD.....	1
32	PAFZZ	93784	5028	••CAP,PROTECTIVE,DU ST .....	1
33	PFFZZ	30076	12949	••SCREW,CAP, SOCKET HE .....	2
34	PAFZZ	93784	5002V8	••VALVE.,LINEAR,0IRECT .....	1
35	PAFZZ	93784	5064	••SPRING,HELICAL,COMP .....	1
36	PAFZZ	93784	5011	••DISK,VALVE .....	1
37	PAFZZ	02697	2-228 N304-75	••PACKING,PREFORMED.....	1
38	PAFZZ	93784	5012	••PLATE,SEAL,PLUNGER.....	2
39	XAFZZ	93784	52659	••SPOOL .....	1
40	PAFZZ	93784	52610	••PLUG,MACHINE THREAD.....	1
41	PAFZZ	96906	MS28778-10	••PACKING, PREFORMED.....	1
42	PFFZZ	93784	3432	••SCREW,MACHINE .....	2
43	KFFZZ	93784	5029	••RING,WIPER PART OF KIT P/N52444 .....	2
44	KFFZZ	93784	130	••PACKING,PREFORMED PART OF KIT P/..... N 52444	2
45	PAFZZ	30076	14595	••PLUG,MACHINE THREAD.....	1
46	PAFZZ	93784	3114	•••PACKING,PREFORMED .....	1

SECTION II					
(1)	(2)	(3)	(4)	(5)	(6)
ITEM	SMR		PART		
NO	CODE	CAGEC	NUMBER	DESCRIPTION AND USABLE ON CODES (UOC)	QTY
47	PAFZZ	93784	5013	••SET,HELICAL COMPRE .....	2
48	PAFZZ	93784	5014	••SPRING, HELICAL, COMP .....	1
49	PFFZZ	93784	5015	••SCREW.SHOULDER .....	1
50	PAFZZ	93784	5028	••CAP, PROTECTIVE,DUST .....	1
51	PAFZZ	30076	12949	••SCREW, CAP, SOCKET HE .....	2
52	PAFZZ	93784	5001144	•MANIFOLD, HYDRULIC .....	1
53	PAFZZ	02697	2-228 N304-75	••PACKING,PREFORMED.....	1
54	PAFZZ	93784	5060P	••VALVE, SAFETY RELIEF.....	1
55	PAFZZ	93784	6131-3	•PARTS KIT, STEERING .....	1
56	PAFZZ	93784	11060	•PLUG,MACHINE THREAD.....	1
57	PAFZZ	24617	274244	••PACKING,PREFORMED.....	1
58	PAFZZ	93784	11180	•PLUG,PROTECTIVE,DUS.....	1
59	PAFZZ	96906	MS28778-10	••PACKING,PREFORMED.....	1

END OF FIGURE

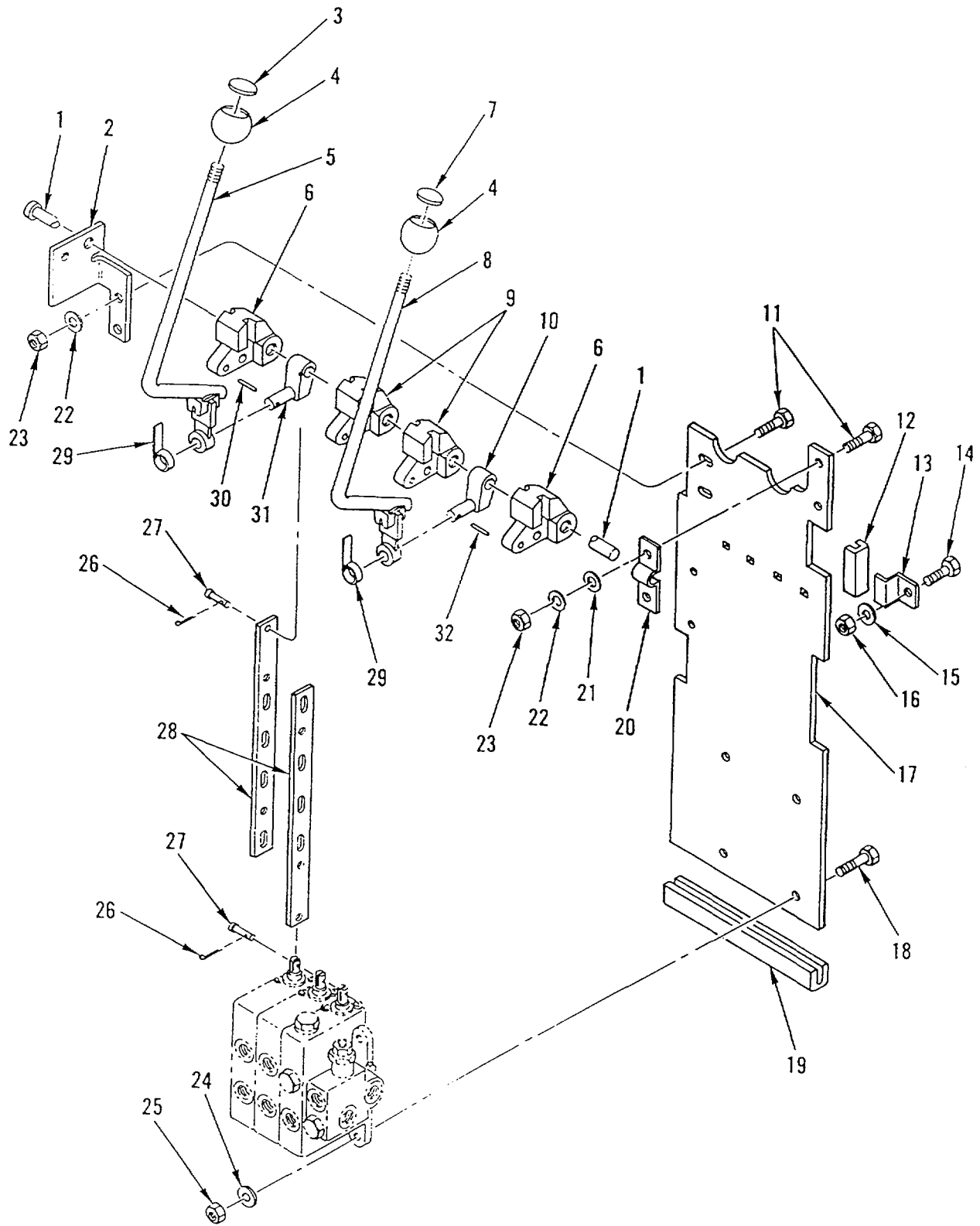

Figure 47. Control Valve Linkage

(1) ITEM NO	(2) SMR CODE	(3) CAGEC	(4) PART NUMBER	(5) DESCRIPTION AND USABLE ON CODES (UOC)	(6) QTY
SECTION II					
GROUP 2403: HYDRAULIC CONTROL LEVERS AND LINKAGE FIG.47 CONTROL VALVE LINKAGE					
1	PFOZZ	30076	325058	PIN, STRAIGHT, HEADLE.....	1
2	PAOZZ	30076	325580	BRACKET, ANGLE .....	1
3	PAOZZ	30076	371799	DECAL. ....	1
4	PAOZZ	30076	371797	KNOB .....	2
5	PAO7Z	30076	324955	LEVER, MANUAL CONTRO .....	1
6	PAOZZ	30076	324965	LEVER, REMOTE CONTRO.. .....	2
7	PAOZZ	30076	371798	DECAL .....	1
8	PAOZZ	30076	324953	LEVER, MANUAL CONTRO .....	1
9	PAOZZ	30076	324965	LEVER, REMOTE CONTRO .....	2
10	PAOZZ	30076	182032	PIN, STRAIGHT, HEADED .....	1
11	PFOZZ	72741	423-425	SCREW, CAP, HEXAGON H.....	4
12	PAOZZ	30076	325056	NONMETALLIC CHANNEL .....	4
13	PAOZZ	30076	324972	BRACKET, DOUBLE ANGLE .....	3
14	PFOZZ	30076	17102	BOLT, SQUARE NECK.....	3
15	PFOZZ	96906	MS35338-141	WASHER, LOCK.....	3
16	PFOZZ	96906	MS51971-3	NUT, PLAIN, HEXGON .....	3
17	PFOZZ	30076	324970	BRACKET, MOUNTING.....	1
18	PFOZZ	56161	10501792	SCREW, CAP, HEXGO H.....	4
19	PAOZZ	30076	325057	NONMETALLIC CHANNEL .....	1
20	PAOZZ	30076	355374	CLAMP LOOP .....	1
21	PFOZZ	64678	404 991 00 25	WASHER, FLAT.....	2
22	PFOZZ	30076	292681	WASHER, LOCK.....	4
23	PFOZZ	30076	239503	NUT, PLAIN ,HEXGON.....	4
24	PFOZZ	30076	292681	WASHER, LOCK.....	4
25	PFOZZ	30076	239503	NUT, PLAIN, HEXGON .....	4
26	PFOZZ	96906	MS24665-153	PIN, COTTER.. .....	3
27	PFOZZ	30076	309109	PIN, STRIGHT, HEADED .....	3
28	PAOZZ	30076	325729	CONNECTING LINK, RIG .....	3
29	PAOZZ	30076	175861	SPRING, SPIRAL, TORSI .....	2
30	PAOZZ	96906	MS16562-38	PIN, SPRING.....	1
31	PAOZZ	30076	182032	PIN, STRAIGHT, HEADED .....	1
32	PFOZZ	96906	MS16562-38	PIN,SPRING.....	1

END Of FIGURE

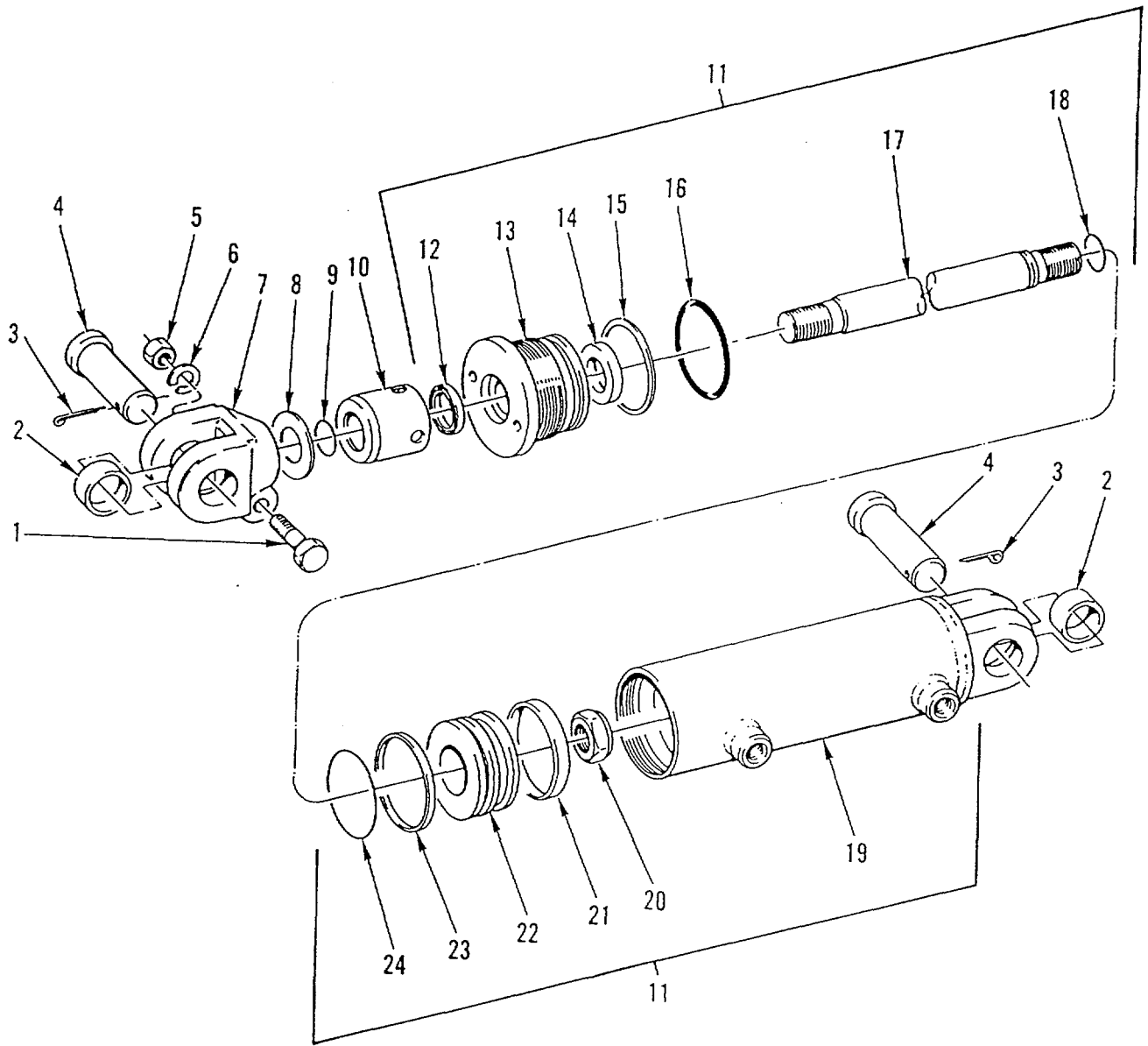

Figure 48. Hydraulic Tilt Cylinder



## SECTION II

TM 10-3930-656-24P

(1) ITEM NO	(2) SMR CODE	(3) CAGEC	(4) PART NUMBER	(5) DESCRIPTION AND USABLE ON CODES (UOC)	(6) QTY
GROUP 2404: HYDRAULIC TILT CYLINDERS FIG.48 HYDRAULIC TILT CYLINDER					
1	PFFZZ	30076	293650	SCREW, CAP, HEXAGON H.....	1
2	PAFZZ	30076	300982	BUSHING,SLEVE .....	2
3	PFFZZ	96906	MS24665-443	PIN,COTTER .....	2
4	PFFZZ	30076	308117	PIN,STRAIGHT,HEADED .....	2
5	PFFZZ	30076	216877	NUT, PLAIN, HEXAGON .....	8
6	PFFZZ	30076	292683	WASHER*LOCK .....	8
7	PFFZZ	30076	340681	ROD END, THREADED.....	2
8	PAFZZ	30076	142247	WASHER, FLAT.....	3
9	PAFZZ	96906	MS28775-025	PACKING,PREFORMED .....	2
10	PAFZZ	30076	386901	SPACER,SLEEVE.....	2
11	PAOFF	30076	325007	CYLINDER ASSEMBLY,A.....	2
12	PAFZZ	63307	AR1997E0	•RING WIPER PART OF KIT P/N355695.....	1
13	PAFZZ	30076	325009	•CAP,LINEAR ACTUATING.....	1
14	PAFZZ	57760	18701375-3128	•SEAL,PLAIN ENCASED PART OF KIT P/..... N355695.....	
15	PAFZZ	02614 C2944		•RETAINER SLEEVE,SEA PART OF KIT P/N .....	1
				355695 .....	
16	PAFZZ	30076	268619	•PACKING,PREFORMED PART OF KIT P/N.....	1
				355695 .....	
17	PAFZZ	30076	325011	•ROD,PISTON,LINEAR A .....	1
18	PAFZZ	30076	237812	•PACKING,PREFORMED PART OF KIT P/N.....	1
				355695 .....	
19	XAFZZ	30076	325008	•SHELL-CYLINDER .....	1
20	PFFZZ	30076	222681	•NUT,SELF-LOCKING, H.....	1
21	PAFZZ	30076	199852	•SEAL,NONMETALLIC RO PART OF KIT P/N .....	1
				355695 .....	
22	PAFZZ	30076	325010	•PISTON,LINEAR ACTUA .....	1
23	PAFZZ	80201	713317	•SEAL,PLAIN PART OF KIT P/N 355695.....	1
24	PAFZZ	30076	325013	PACKING,PREFORMED PART OF KIT P/N.....	1
				355695 .....	

END OF FIGURE

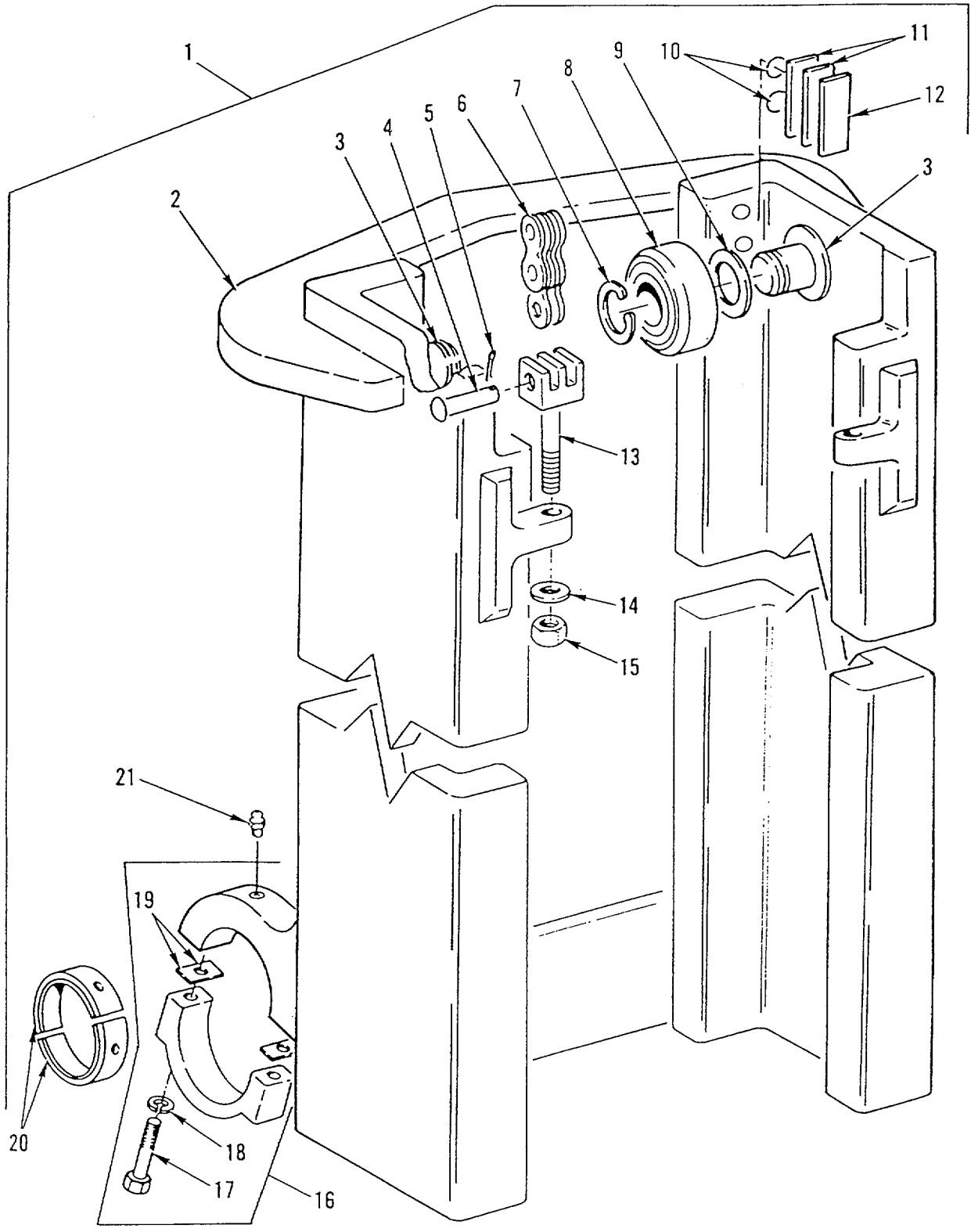

Figure 49. Upright Assembly

## SECTION II

TM 10-3930-656-24P

(1) ITEM NO	(2) SMR CODE	(3) CAGEC	(4) PART NUMBER	(5) DESCRIPTION AND USABLE ON CODES (UOC)	(6) QTY
GROUP 2405: HYDRAULIC MAST COLUMN FIG.49 UPRIGHT ASSEMBLY					
1	PFFHH	30076	1317778	FRAME SECTION,STRUC .....	1
2	PFFZZ	30076	1317777	•FRAME SECTION, STRUC .....	1
3	PFFZZ	30076	297565	••SHAFT,SHOULDERED .....	6
4	PFFZZ	30076	315634	•PIN, STRAIGHT.HEADED .....	2
5	PFFZA	30076	151294	•PIN, STRAIGHT, HEADED .....	2
6	PAFZZ	30076	186824	•CHAIN*LEAF.....	2
7	PAFZZ	02614	C3137	•RING, SNAP, TRANSFER.....	2
8	PFFZZ	30076	329091	•CAM FOLLOWER, NEEDLE .....	2
9	PAFZZ	30076	129387	•SHIM 0.020 INCH .....	V
10	PAFZZ	63728	X1520	•PACKING, PREFORMED .....	4
11	PAFZZ	30076	131716	SPACER, PLATE .....	999
12	PAFZZ	30076	215211	BEARING, STRIP.....	2
13	PFFZZ	30076	297569	•LINKCHAIN, END .....	2
14	PFFZZ	30076	297649	•SPACER,RING .....	2
15	PFFZZ	22599	12NE2935-108	•NUT, SELF-LOCKING, SI.....	2
16	PAFZZ	30076	337364	•FLANGEPIPE.....	1
17	PFFZZ	81495	071 316 24	SCREW, CAP, HEXAGON H.....	2
18	PFFZZ	30076	292685	W.....	2
19	PAFZZ	30076	337199	SPACER, PLATE .....	2
20	PAFZZ	30076	358954	BUSHING,SLEEVE .....	2
21	PAFZZ	16662	00710-H-2S	FITTING,LU8RICATION .....	2

END OF FIGURE

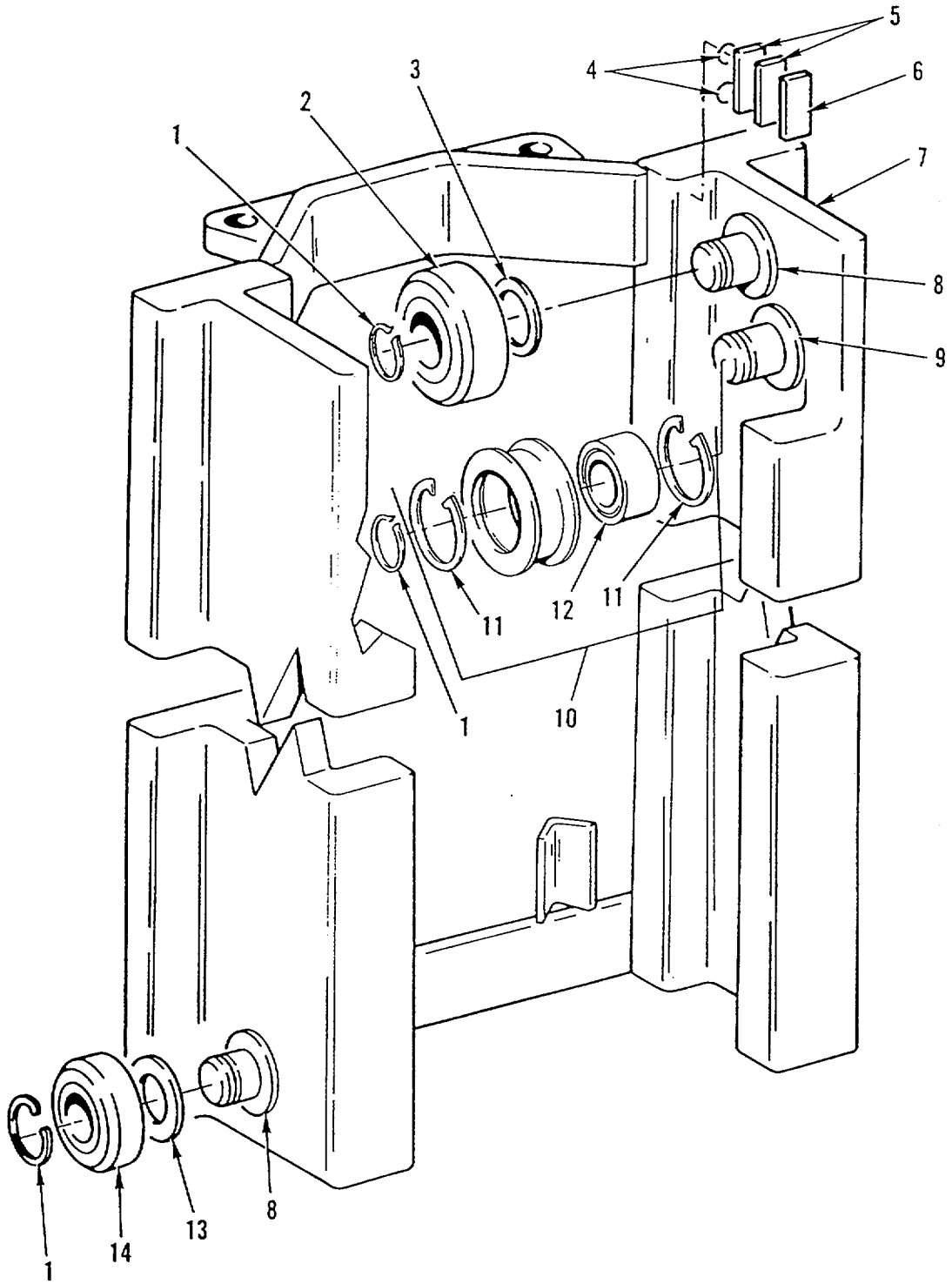

Figure 50. Intermediate Assembly

## SECTION II

TM 10-3930-656-24P

(1) ITEM NO	(2) SMR CODE	(3) CAGEC	(4) PART NUMBER	(5) DESCRIPTION AND USABLE ON CODES (UOC)	(6) QTY
GROUP 2405: HYDRAULIC MAST COLUMN FIG.50 INTERMEDIATE ASSEMBLY					
1	PFFZZ	02614	C3137	RING,SNAP,TRANSFER .....	8
2	PAFZZ	73160	MG207FFJ	CAM FOLLOWER,NEEDLE .....	2
3	PAFZZ	30076	129387	SHIM 0.020 INCH..... V	
4	PAFZZ	63728	X1520	PACKING, PREFORMED .....	8
5	PAFZZ	30076	297571	SHIM 0.020 INCH..... V	
6	PAFZZ	30076	297568	STRIP BEARING.....	2
7	PFFZZ	30076	1317779	FRAME SECTIONT, STRUC .....	1
8	PFFZZ	30076	297565	•SHAFTISHOULDERED .....	1
9	PFFZZ	30076	297574	•SHAFT,SHOULDERED .....	1
10	PAFZ	30076	297644	PULLEY,FLAT .....	1
11	PFFZZ	30076	40667	•RING, RETAINING .....	2
12	PAFZA	30076	126764	•BEARING, BALL, ANNULA.	
13	PAFZZ	30076	329091	CAM FOLLOWER, NEEDLE.....	4

END OF FIGURE

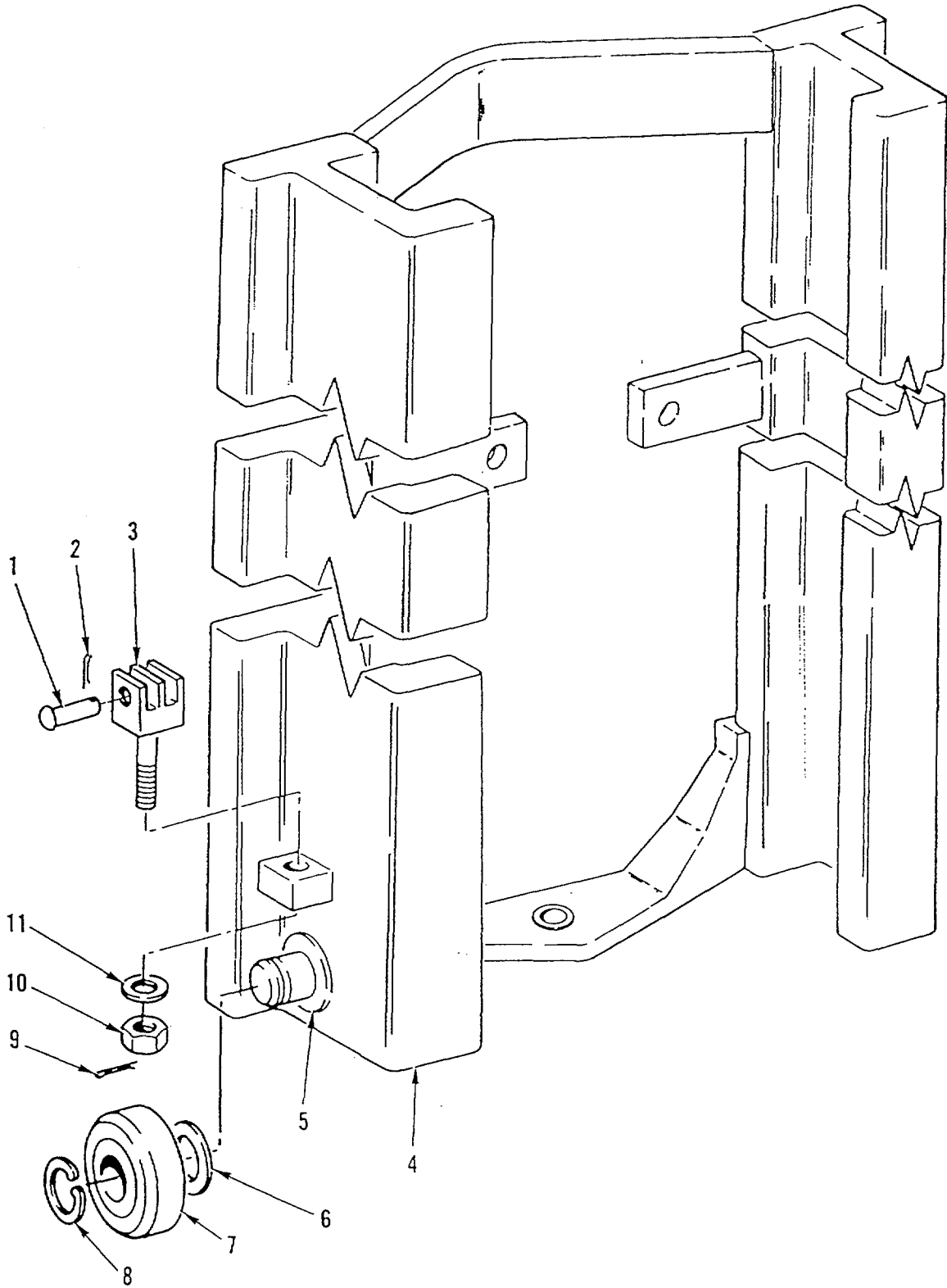

Figure 51. Inner Upright Assembly

## SECTION II

TM 10-3930-656-24P

(1) ITEM NO	(2) SMR CODE	(3) CAGEC	(4) PART NUMBER	(5) DESCRIPTION AND USABLE ON CODES (UOC)	(6) QTY
GROUP 2405: HYDRAULIC MAST COLUMN FIG.51 INNER UPRIGHT ASSEMBLY					
1	PFFZZ	30076	315634	PIN, STRAIGHTT,HEADED .....	2
2	PFFZZ	96906	MS24665-300	PINTCOTTER .....	2
3	PAFZZ	30076	297580	LINK,CHAIN, END.....	2
4	PFFZZ	30076	1317780	FRAME SECTION,STRUC .....	1
5	PAFZZ	30076	297565	SHAFTSHOULDERED .....	1
6	PAFZZ	30076	129387	SHIM 0.020 INCH..... V	
7	PAFZZ	73160	MG207FFJ	CAM FOLLOWER,NEEDLE.....	2
8	PFFZZ	02614	C3137	RING,SNAP,TRANSFER .....	2
9	PFFZZ	96906	MS24665-370	PINSCOTTER .....	2
10	PFFZZ	22599	12NE2935-108	NUT,SELF-LOCKING,SI .....	2
11	PAFZZ	30076	297649	SPACER,RING.....	2

END Of FIGURE

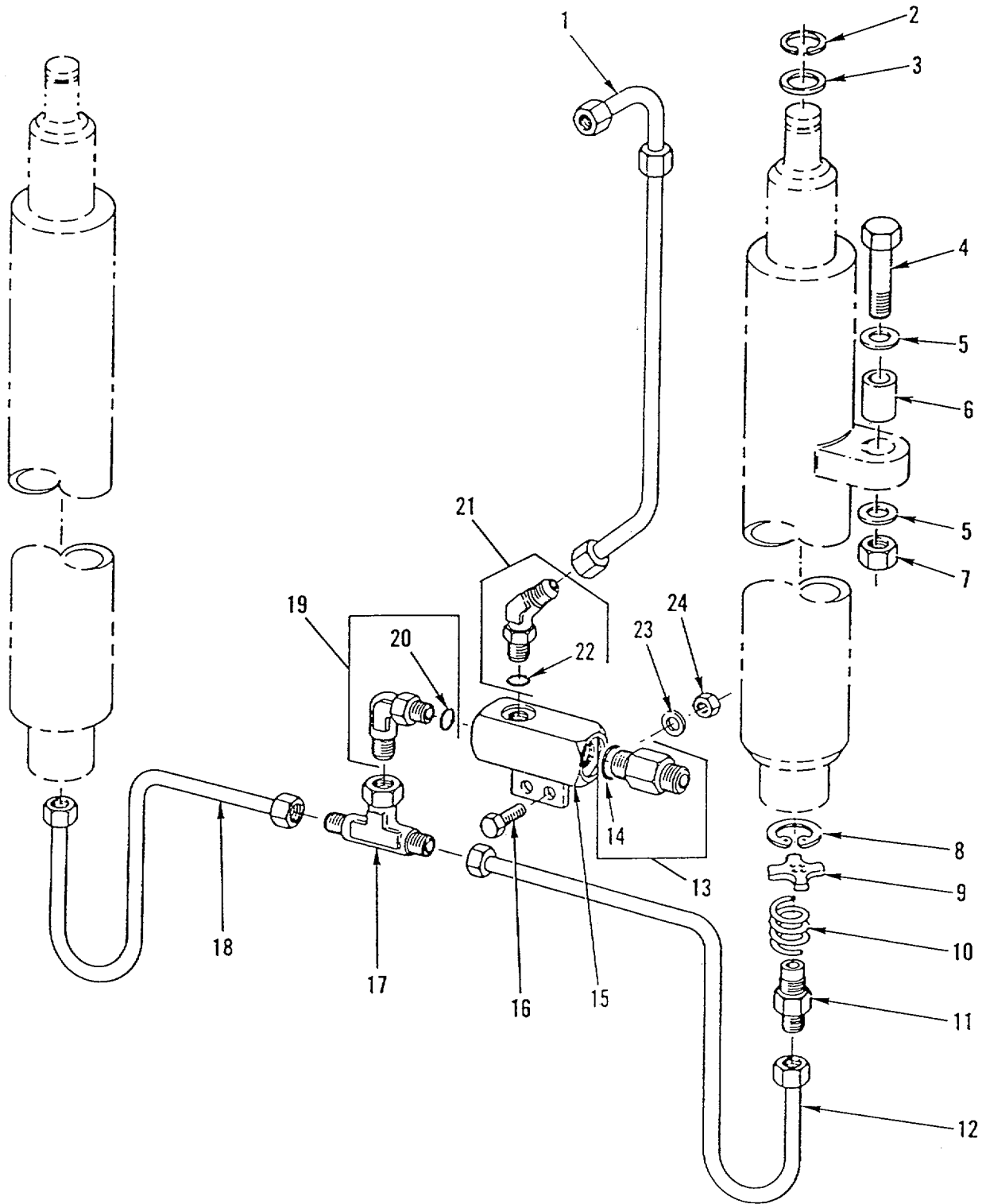

Figure 52. Main Lift Assembly



SECTION II					
(1)	(2)	(3)	(4)	(5)	(6)
ITEM NO	SMR CODE	CAGEC	PART NUMBER	DESCRIPTION AND USABLE ON CODES (UOC)	QTY
GROUP 2405: HYDRAULIC MAST COLUMN					
FIG.52 MAIN LIFT ASSEMBLY					
1	PAOZZ	30076	387722	TUBE ASSEMBLY,METAL .....	1
2	PFOZZ	96906	MS3217-4075	RING, RETAINING.....	2
3	PFOZZ	44114	2108-06361	WASHER, FLAT.....	2
4	PFOZZ	30076	292533	SCREW,CAP,HEXAGON H.....	2
5	PFOZZ	72741	919-012	WASHER, FLAT.....	4
6	PFOZZ	30076	323090	SPACER, SLEEVE.....	2
7	PFOZZ	30076	300937	NUT,SELF-LOCKING CO .....	2
8	PFOZZ	96906	MS16633-1137	RING, RETAINING.....	1
9	PAOZZ	30076	357749	RESTRICTOR,FLUID FL .....	1
10	PAQZZ	30076	337179	SPRING, HELICAL, COM.....	2
11	PAOZZ	30076	337738	ADAPTER*STRAIGHTTU .....	2
12	PAOZZ	30076	1309031	TUBE ASSEMBLY,META .....	1
13	PAOZZ	02614	CP10172-14-10-12	VALVE,REGULATING .....	1
14	PAOZZ	60831	0102914	PACKING PREFORMED .....	1
15	PAOZZ	30076	372947	BODY VALVE.....	1
16	PFFZZ	30076	136985	BOLT,MACHINE .....	2
17	PAOZZ	30076	17050	TEE,TUBE.....	1
18	PAOZZ	30076	1309030	TUBE ASSEMBLY,METAL .....	1
19	PAOZZ	30076	17050	TEE,TUBE.....	1
20	PAOZZ	25472	AN6920-6	-PACKING,PREFORMED .....	1
21	PAOZZ	30076	222392	EIBOWTUBE .....	1
22	PAOZZ	96906	MS28778-12	PACKING,PREFORMED .....	1
23	PFOZZ	30076	320159	WASHER,FLAT.....	1
24	PFOZZ	21969	DIN985-M10-MS-E3	NUT,SELF-LOCKING, HE .....	1
	A				

END OF FIGURE

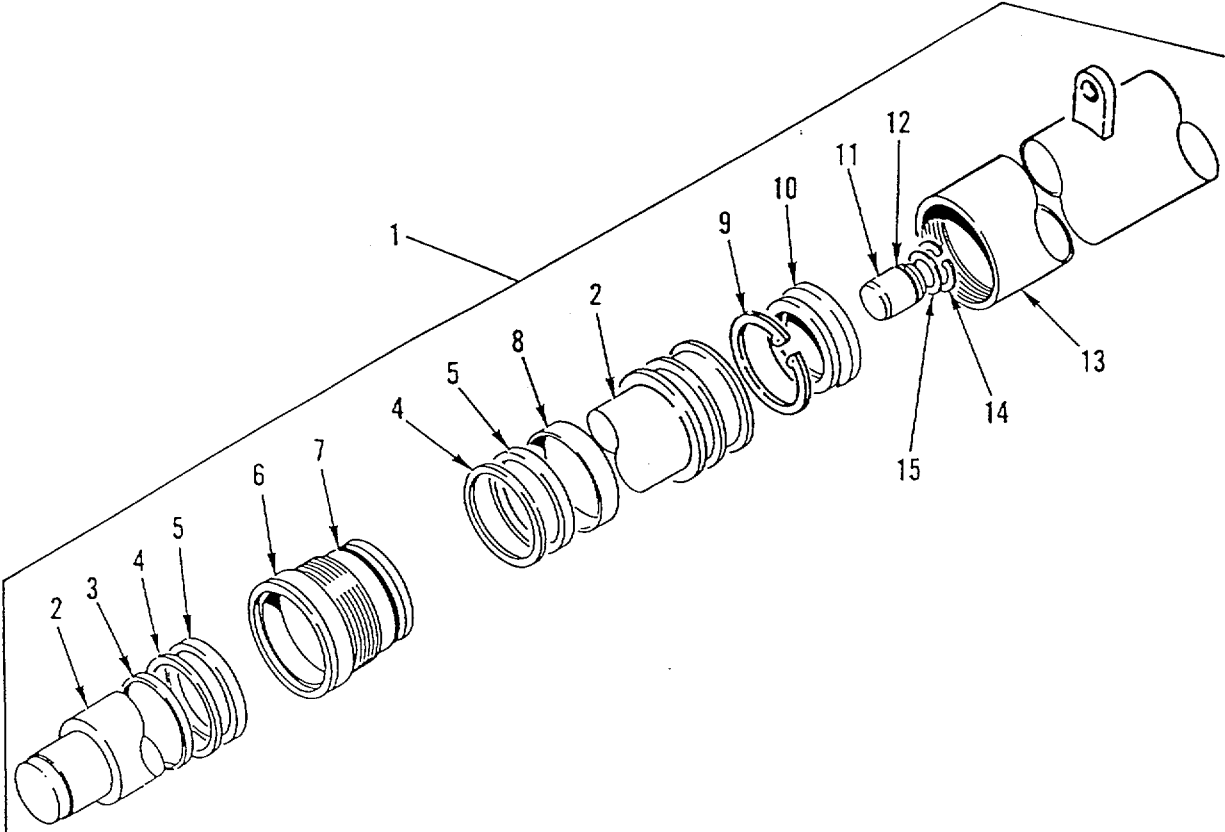

Figure 53. Main Lift Cylinder

SECTION II					
(1)	(2)	(3)	(4)	(5)	(6)
ITEM	SMR		PART		
NO	CODE	CAGEC	NUMBER	DESCRIPTION AND USABLE ON CODES (UOC)	QTY
GROUP 2405: HYDRAULIC MAST COLUMN					
FIG.53 MAIN LIFT CYLINDER					
1	PBOFF	30076	1316731	CYLINDER ASSEM8LY,A.....	2
2	XAFZZ	30076	372852	.ROD ASSY.....	1
3	PAFZZ	59462	959-18	.PACKING,PREFORMED PART OF KIT P/N.....	1
				33726836.....	
4	PAFZZ	02614	638247	.SPACER,RING PART OF KIT P/N 337268.....	2
5	PAFZA	30781	18701625-3758	.PACKING,PREFORMED PART OF KIT P/N.....	2
				33762.-68.....	
6	PAFZZ	30076	380925	.RETAINER SLEEVE, SEA.....	1
7	PAFZZ	30076	301991	.PACKING,PREFORMED PART OF KIT P/N.....	1
				337268.....	1
8	PAFZZ	30076	334155	.RING,WIPER PART OF KIT P/N 337268.....	1
9	PFFZA	81118	I-N125	.RING,RETAINING.....	1
10	PAFZZ	30076	337219	.PISTON,LINEAR ACTUA.....	1
11	PAFZA	96948	2203C-1	.VALVE,CHECK.....	1
12	PAFZZ	30076	265787	.PACKING#PREFORMED PART OF KIT P/N.....	1
				337268.....	
13	XAFZZ	30076	372851	.CYLINDER SHELL.....	1
14	PAFZZ	02614	C3015	.RING,RETAINING.....	1
15	PFFZZ	30076	297531	.WASHER, FLAT.....	1

END OF FIGURE

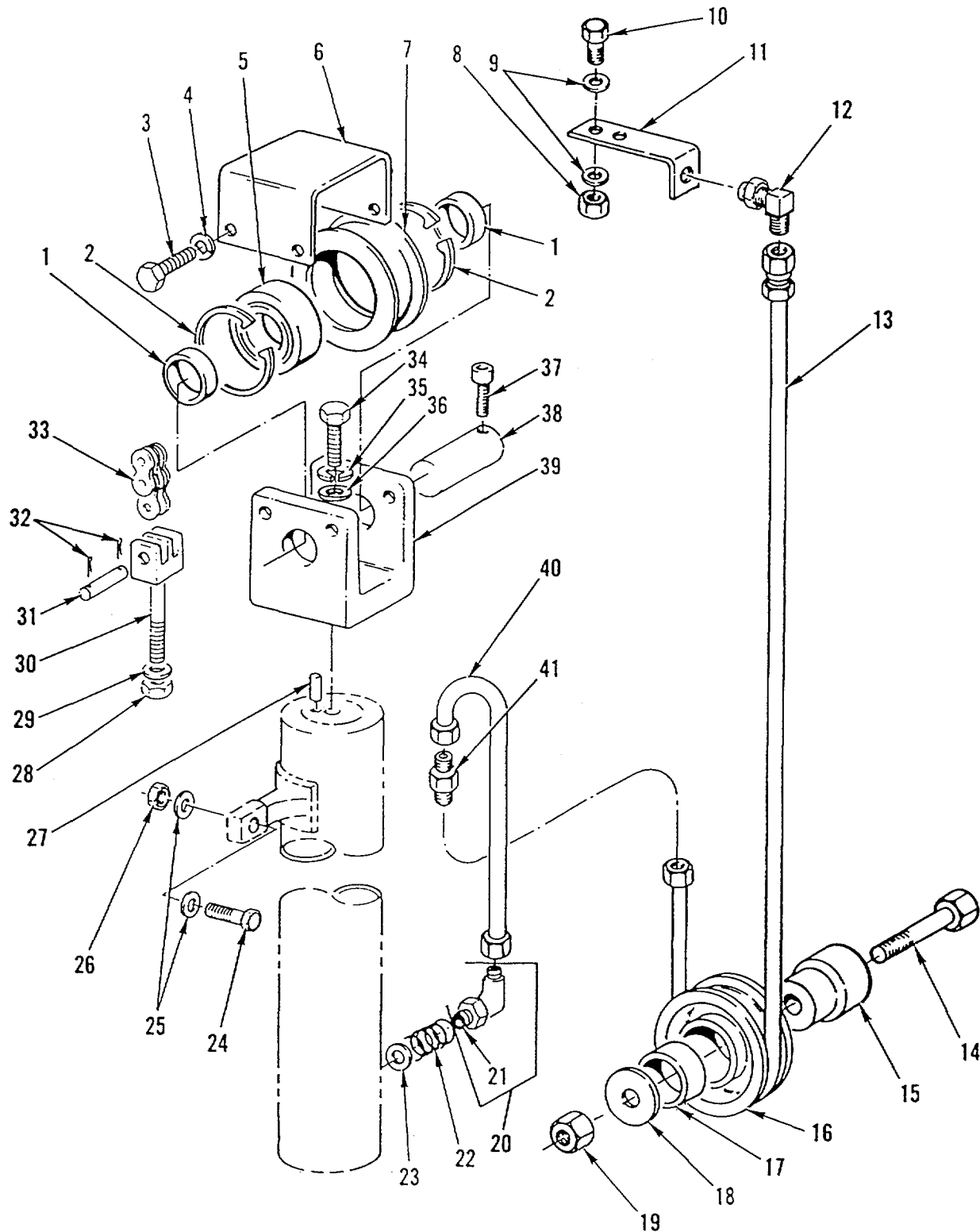

Figure 54. Free Lift Assembly

SECTION II					
(1)	(2)	(3)	(4)	(5)	(6)
ITEM NO	SMR CODE	CAGEC	PART NUMBER	DESCRIPTION AND USABLE ON CODES (UOC)	QTY
GROUP 2405: HYDRAULIC MAST COLUMN FIG.54 FREE LIFT ASSEMBLY					
1	PAOZZ	30076	297573	SPACER,RING.....	2
2	PFOZZ	30076	40667	RINGRETAINING.....	2
3	PFOZZ	30076	16597	SCREW.....	4
4	PFOZZ	96906	MS35338-141	WASHER,LOCK.....	4
5	PAOZA	30076	126764	BEARING, BALL*ANNULA.....	1
6	PAOZZ	30076	1311953	GUARD,MECHANICAL DR.....	1
7	PAOZZ	30076	297644	PULLEYVFLAT.....	1
8	PFOZZ	21969	DIN985-M10-MS-E3	NUT,SELF-LOCKING,HE.....	2
A					
9	PFOZZ	70318	DIN125ST10MM	WASHER*FLAT.....	4
10	PFOZZ	30076	292519	BOLT, MACHINE.....	2
11	PAOZZ	30076	386656	BRACKET-ANGLE.....	1
12	PAOZZ	24617	446477	WASHER,FLAT.....	1
13	PAOZZ	30076	387723	HOSE ASSEMBLYNONME.....	1
14	PFOZZ	30076	292519	BOLTGMACHINE.....	1
15	PAOZZ	30076	373458	SHAFTTSHOULDERED.....	1
16	PAOZZ	30076	309007	PULLEYVGROOVE.....	1
17	PAOZZ	30076	313807	BUSHINGVSLEEVE.....	1
18	PFOZZ	24617	446477	WASHER, FLAT.....	1
19	PFOZZ	21969	DIN985-M10-MS-E3	NUT,SELF-LOCKINGVHE.....	5
A					
20	PAOZZ	30076	238637	ELBOW,TUBE TO BOSS.....	1
21	PAOZZ	96906	MS28778-10	PACKING,PREFORMED.....	1
22	PAOZZ	30076	154355	SPRING,HELICALICOMP.....	1
23	PFOZZ	30076	356505	RESTRICTOR,FLUID FL.....	1
24	PFOZZ	08323	11500843	SCREW,CAP,HEXAGON H.....	2
25	PFOZZ	72741	919-012	WASHERTFLAT.....	4
26	PAOZZ	81495	081	31621 NUT,SELF-LOCKING, HE.....	4
27	PAOZZ	30076	357738	PLUG,MACHINE THREAD.....	1
28	PFOZZ	30076	182377	NUT,SELF-LOCKING,SI.....	1
29	PAOZZ	22599	2935-12	WASHER*CONCAVE.....	1
30	PAOZZ	30076	386665	LINK-CHAIN-EN-O.....	1
31	PFOZA	30076	151294	PIN.STRAIGHT, HEAD LE.....	1
32	PFOZZ	04627	15200	PIN, COTTER.....	4
33	PAOZZ	30076	320396	CHAIN, ROLLER.....	1
34	PFOZZ	96906	MS90727-187	SCREW,CAP,HEXAGON H.....	1
35	PFOZZ	96906	MS35338-146	WASHER,LOCK.....	1
36	PFOZZ	30076	15136	WASHERVFLAT.....	1
37	PFOZA	96906	MS51973-76	SETSCREW.....	1
38	PFOZZ	30076	297555	PIN,GRUOYED.HEAOLES.....	1
39	PAOZZ	30076	297558	CROSSHEAD, FORKLIFT.....	1
40	PAOZZ	30076	386775	TUBE ASSEMBLY,METAL.....	1
41	PFOZZ	96906	MS3217-4075	RING,RETAINING.....	1

END OF FIGURE

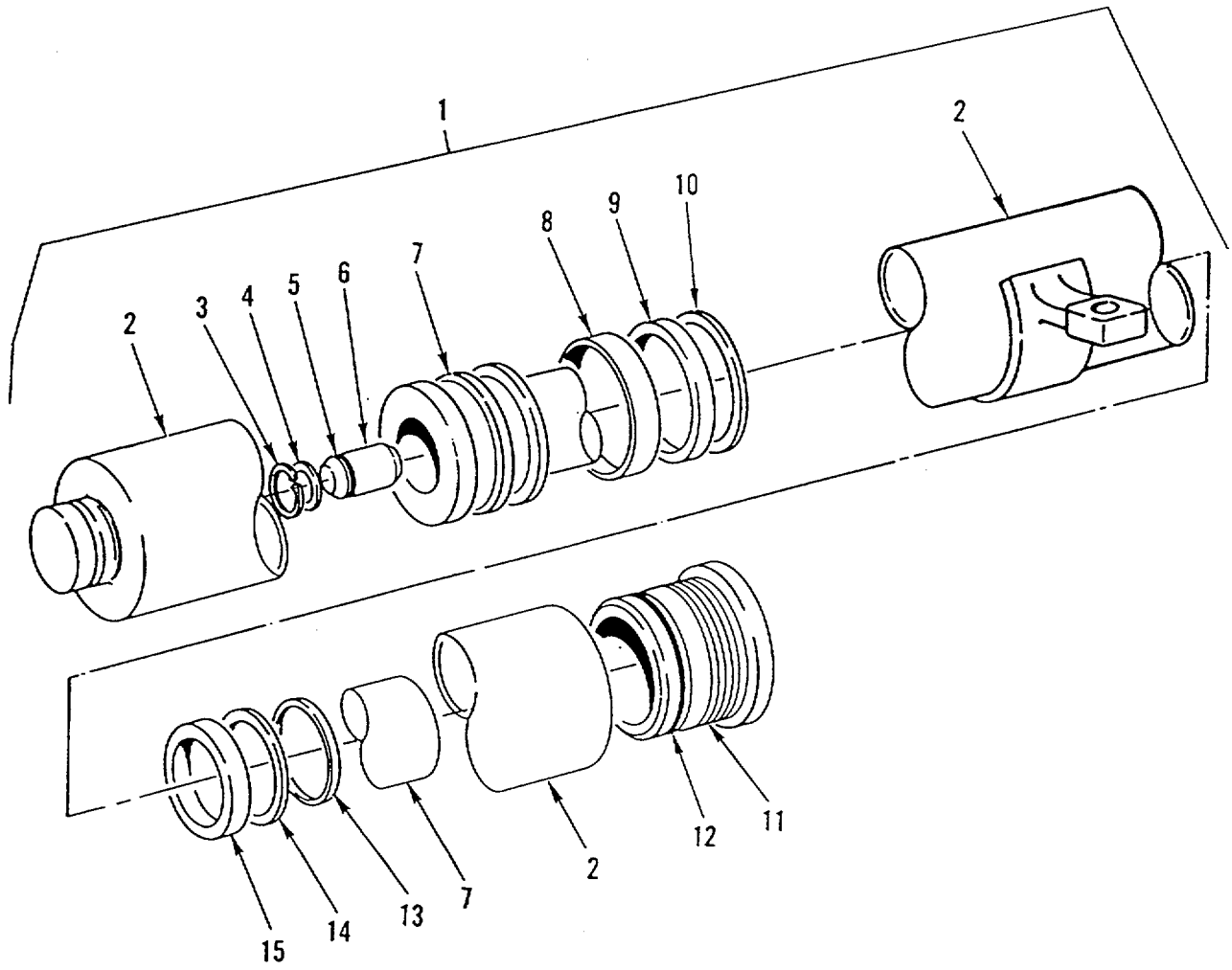

Figure 55. Free Lift Cylinder

SECTION II					
(1)	(2)	(3)	(4)	(5)	(6)
ITEM NO	SMR CODE	CAGEC	PART NUMBER	DESCRIPTION AND USABLE ON CODES (UOC)	QTY
GROUP 2405: HYDRAULIC MAST CGLUMN FIG.55 FREE LIFT CYLINDER					
1	PAOZZ	30076	387724	CYLINDER ASSEMBLY,A.....	1
2	XAFZZ	30076	386703	•SHELL WLDMNT .....	1
3	PFFZZ	02614	C3015	•RING,RETAINING .....	1
4	PFFZZ	81337	5-11-966-41	•WASHER,FLAT .....	1
5	PAFZZ	30076	190580	•PACKING, PREFORMED PART OF KIT P/N..... 337269 .....	1
6	PAFZZ	96948	2206C1	•VALVE, CHECK.....	1
7	XAFZZ	30076	337608	•ROD ASSY.....	1
8	PAFZZ	02614	C660778	•RING,WEARING PART OF KIT P/N 337269 .....	1
9	PAFZZ	30076	309062	•RETAINER,PACKING PART OF KIT PIN .....	1
10	PAFZZ	02614	C637565	•RING,PISTON PART OF KIT PIN 337269 .....	1
11	PAFZZ	30076	380926	•CAP,LINEAR ACTUATIN.....	1
12	PAFZZ	92003	1-1345-4-149	•PACKING,PREFORMED PART OF KIT P/N..... 337269 .....	1
13	PAFZZ	30781	959-19	•PACKING,PREFORMED PART OF KIT P/N..... 337269 .....	1
14	PAFZZ	30076	638248	•RETAINER,PACKING PART OF KIT P/N .....	1
15	PAFZZ	30781	18701750-375B	•PACKING,PREFORMED PART OF KIT P/N..... 337269 .....	1

END OF FIGURE

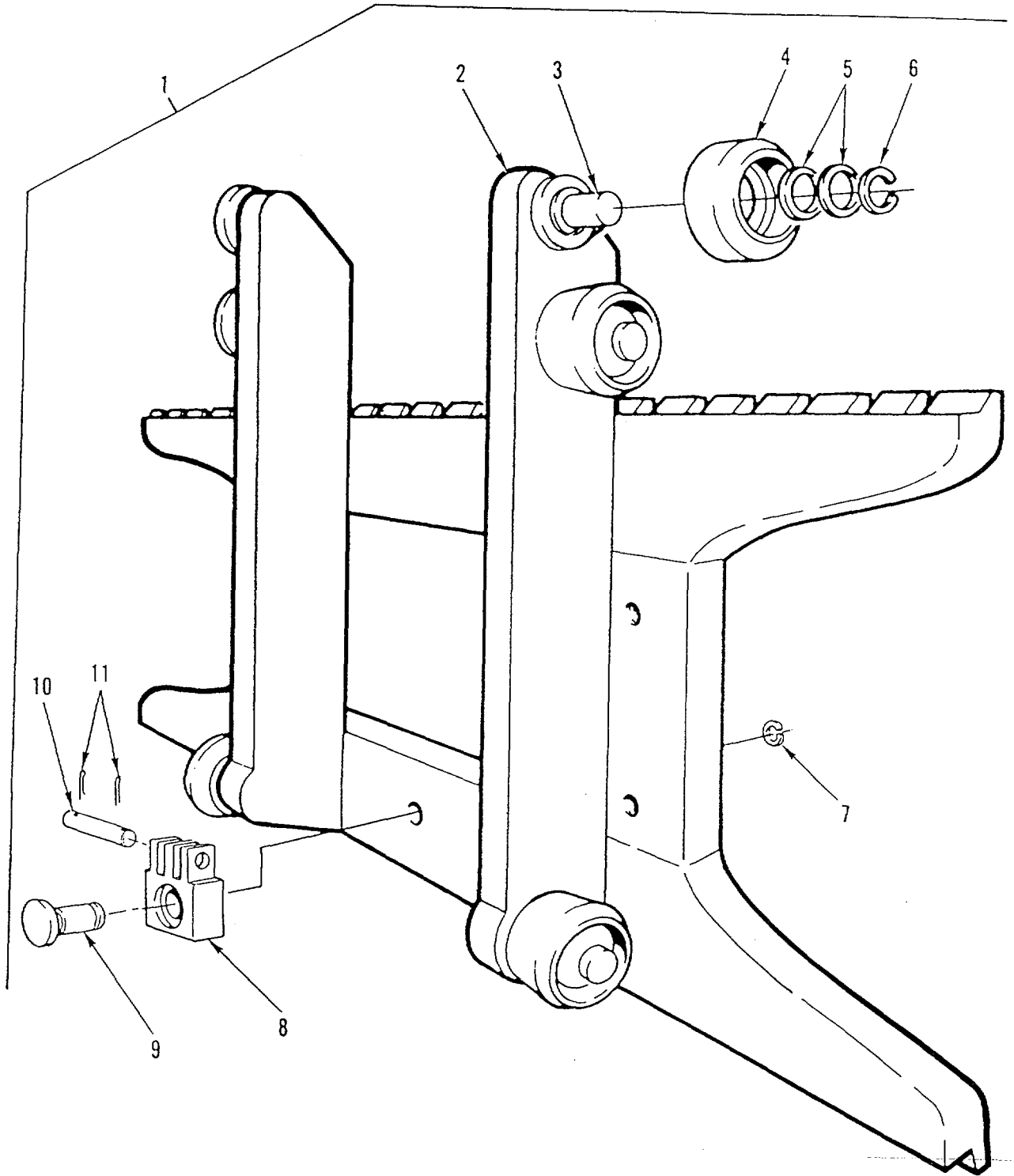

Figure 56. Carriage



SECTION II					
(1)	(2)	(3)	(4)	(5)	(6)
ITEM	SMR		PART		
NO	CODE	CAGEC	NUMBER	DESCRIPTION AND USABLE ON CODES (UOC)	QTY
GROUP 2405: HYDRAULIC MAST COLUMN					
FIG.56 CARRIAGE					
1	PFFFF	30076	1305184	FRAME SECTION,STRUC .....	1
2	PFFZZ	30076	369834	•FRAMESECTION,STRUC .....	1
3	PAFZZ	30076	297565	••SHAFT SHOULDERED .....	4
4	PAFZZ	73160	MG207FFJ	•CAM FOLLOWER, NEEDLE .....	6
5	PFFZZ	30076	129387	•SHIM .....	V
6	PFFZZ	02614	C3137	•RING,SNAP,TRANSFER .....	6
7	PFFZZ	79136	5160-98	•RING,RETAINING .....	1
8	PFFZZ	30076	341558	•ANCHORCHAIN .....	1
9	PAFZZ	30076	321519	•PIN, GROOVED,HEAD .....	1
10	PAFZZ	30076	338644	•PIN,STRAIGHT,HEAD LE .....	1
11	PFFZZ	96906	MS24665-368	•PIN, COTTER .....	2
END OF FIGURE					

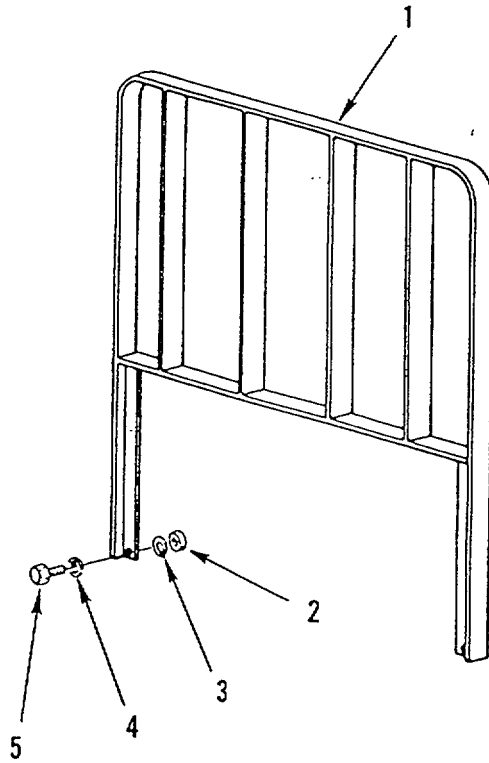

Figure 57. Load Backrest

(1)	SECTION II		(4)	(5)	(6)
ITEM	(2)	(3)	PART	DESCRIPTION AND USABLE ON CODES (UOC)	QTY
NO	SMR	CAGEC	NUMBER		

GROUP 2405: HYDRAULIC MAST COLUMN  
 FIG.57 LOAD BACKREST

1	PBOZZ	30076	358545	BACK REST,EXTENSION .....	1
2	PFOZZ	30076	292683	WASHERILOCK.....	4
3	PFDZZ	30076	296423	WASHER, FLAT .....	4
4	PFOZZ	78500	1229W1505	WASHER, FLAT .....	4
5	PFOZZ	30076	292528	SCREW,CAP,HEXAGON H.....	4
END Of FIGURE					

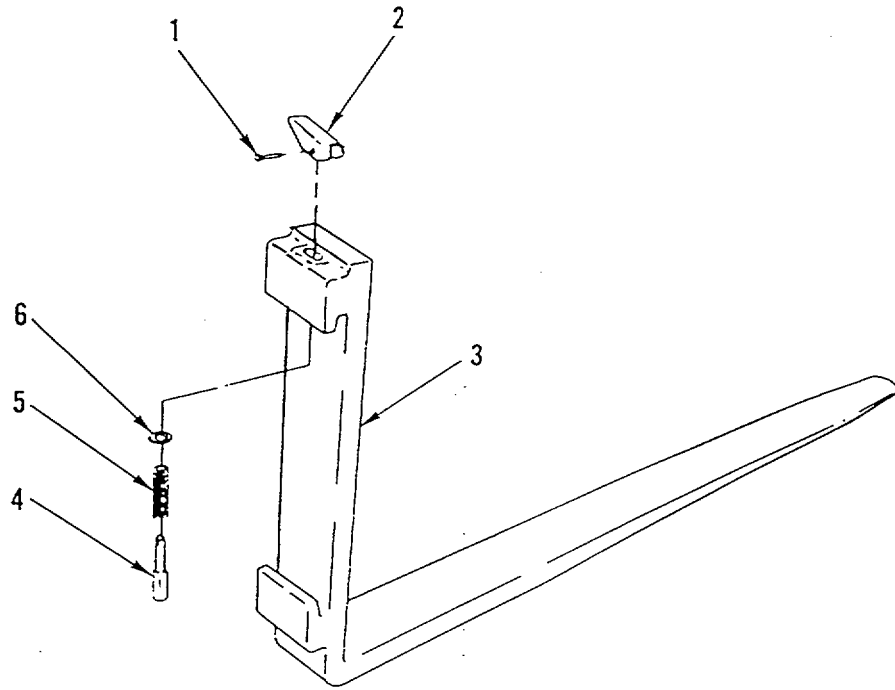

Figure 58. Fork Assembly

SECTION II					
(1)	(2)	(3)	(4)	(5)	(6)
ITEM	SMR		PART		
NO	CODE	CAGEC	NUMBER	DESCRIPTION AND USABLE ON CODES (UOC)	QTY
GROUP 2405: HYDRAULIC MAST COLUMN FIG.58 FORK ASSEMBLY					
1	KFOZZ	96906	MS16562-50	PIN,SPRING PART OF KIT P/N E60XL-MIL .....	2
				PART OF KIT P/N 369796 .....	
2	KFOZZ	30076	368706	LEVER,REMOTE CONTRO PART OF KIT P/N .....	2
				E60XL-MIL .....	
3	PAOZZ	30076	367420	FORK,LIFT TRUCK .....	2
4	KFOZZ	30076	368703	PIN,GRDOVED,HEADED PART OF KIT P/N .....	2
				E60XL-MIL PART OF KIT P/N 369796 .....	
5	KFOZZ	30076	368705	SPRING,HELICAL,COMP PART OF KIT P/N .....	2
				E60XL-MIL PART OF KIT P/N 369796 .....	
6	KFOZZ	30076	368707	WASHER,FLAT PART OF KIT P/N E60XL .....	2
				MIL PART OF KIT P/N 369796 .....	
END OF FIGURE					

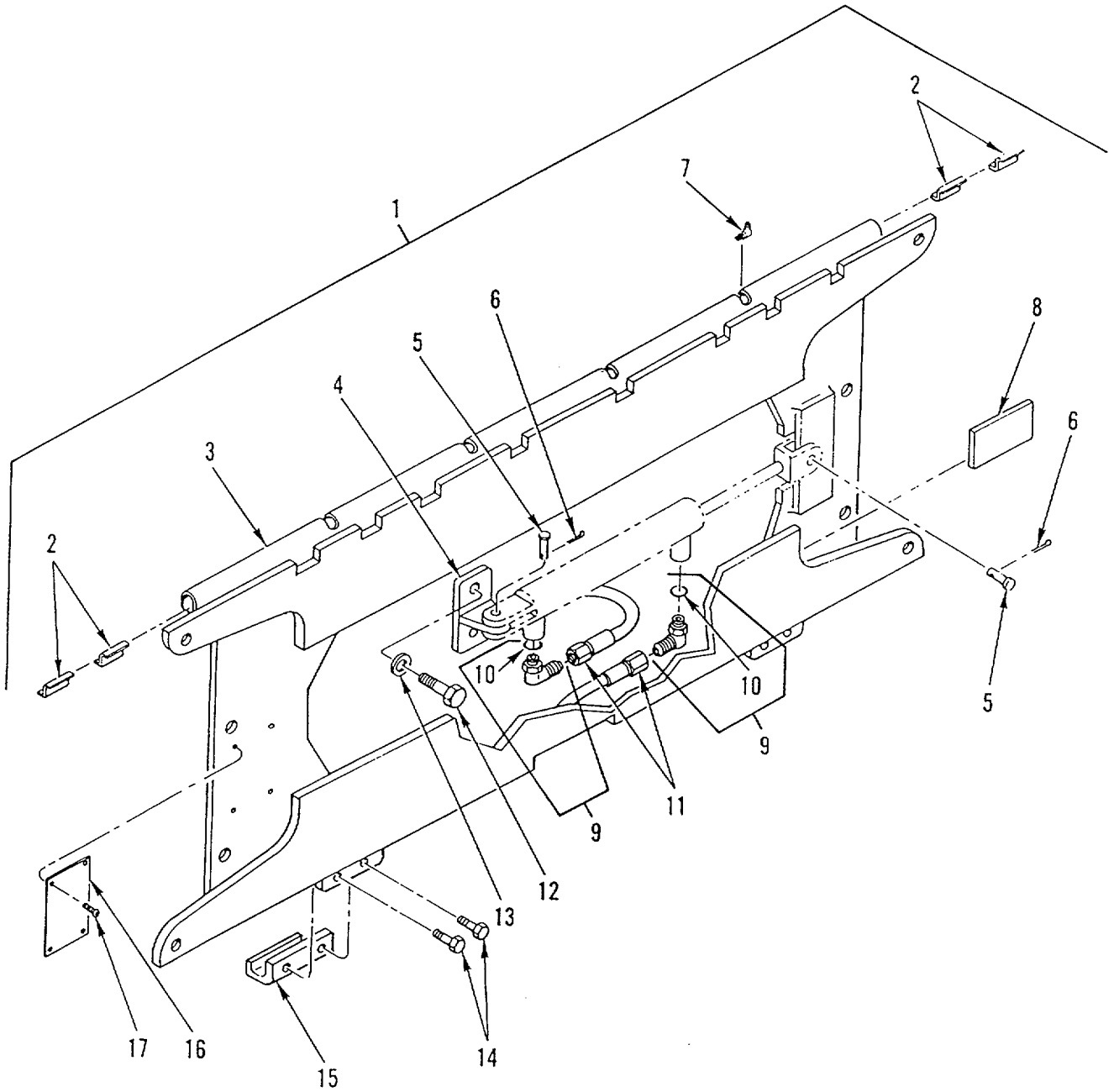

Figure 59. Hang On Side Shift

SECTION II					
(1)	(2)	(3)	(4)	(5)	(6)
ITEM	SMR		PART	DESCRIPTION AND USABLE ON CODES (UOC)	QTY
NO	CODE	CAGEC	NUMBER		
GROUP 2405: HYDRAULIC MAST COLUMN					
FIG.59 HANG ON SIDE SHIFT					
1	PFFFF	30076	1319660	FORK LIFT,TRACTOR M .....	1
2	PAFZZ	30076	373472	BEARING, SLEEVE .....	4
3	PBFZZ	30076	1312663	FRAME SECTION, STRUC .....	1
4	PFFZZ	30076	369996	BRACKET,MOUNTING.....	1
5	PAFZZ	30076	172	PIN,STRAIGHT,HEADED .....	2
6	PAFZZ	96906	MS24665-439	PIN,COTTER .....	2
7	PAFZZ	97403	13207E5471FN77	FITTING,LUBRICATION .....	4
8	PAFZZ	30076	351458	BEARING BLOCK.....	2
9	PAFZZ	88044	AN833-6	ELBOW TUBE .....	2
10	PAFZZ	25472	AN6920-6	PACKING,PREFORMED .....	2
11	PAFZZ	30076	1322176	HOSE ASSY.....	2
12	PFFZZ	30076	332462	SCREW,SELF- LOCKING.....	2
13	PFFZZ	30076	296430	WASHER,FLAT.....	2
14	PAFZZ	30076	1307610	SCREW,SELF- LOCKING .....	4
15	PFFZZ	30076	343961	HOOK CARRIAGE .....	2
16	PFFZZ	30076	1317019	MARKER, IDENTIFICATI.....	1
17	PFFZZ	96906	MS21318-29	SCREW,DRIVE .....	4

END OF FIGURE

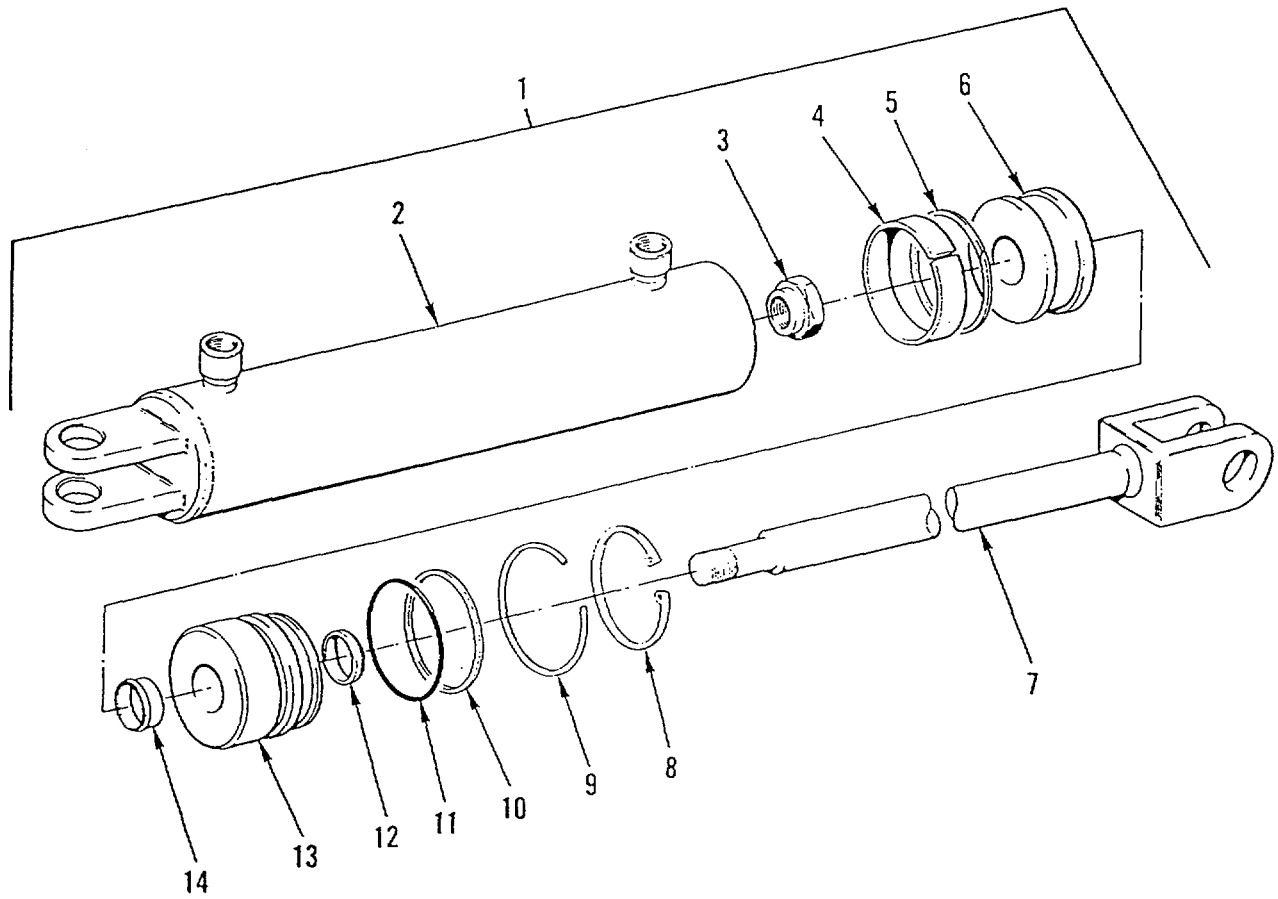

Figure 60. Side Shift Cylinder



SECTION II					
(1)	(2)	(3)	(4)	(5)	(6)
ITEM NO	SMR CODE	CAGEC	PART NUMBER	DESCRIPTION AND USABLE ON CODES (UOC)	QTY
GROUP 2405: HYDRAULIC MAST COLUMN					
FIG.60 SIDE SHIFT CYLINDER					
1	PAOFH	30076	343875	CYLINDER ASSEMBLY,A.....	1
2	XAFZZ	30076	341674	•CYLINDER SHELL.....	1
3	PAFZZ	04627	53163	•NUT,SELF-LOCKING,CO.....	1
4	PAFZA	30781	18701625-375B	•PACKING,PREFORMED PART OF KIT P/N.....	1
				369967 .....	
5	PAFZZ	02614	638247	•SPACER,RING PART OF KIT P/N 369967 .....	1
6	PFFZZ	30076	341666	•PISTON,LINEAR ACTUA .....	1
7	PFFZZ	30076	341668	•ROD,PISTON,LINEAR A .....	1
8	PAFZZ	30076	307268	•RING,RETAINNG .....	1
9	PAFZZ	30076	343876	•RING,RETAINING .....	1
10	PAFZZ	02614	C2936	•RING,BACK UP .....	1
11	PAFZZ	02614	C2785	•PACKING,PREFORMED PART OF KIT P/N.....	1
				369967 .....	
12	PAFZZ	30781	959-7	•RING,WIPER PART OF KIT P/N 369967 .....	1
13	PAFZZ	30076	341669	•RETAINER,PACKING.....	1
14	PAFZA	30076	294643	•PACKING,PREFORMED PART OF KIT P/N.....	1
				369967 .....	

END OF FIGURE

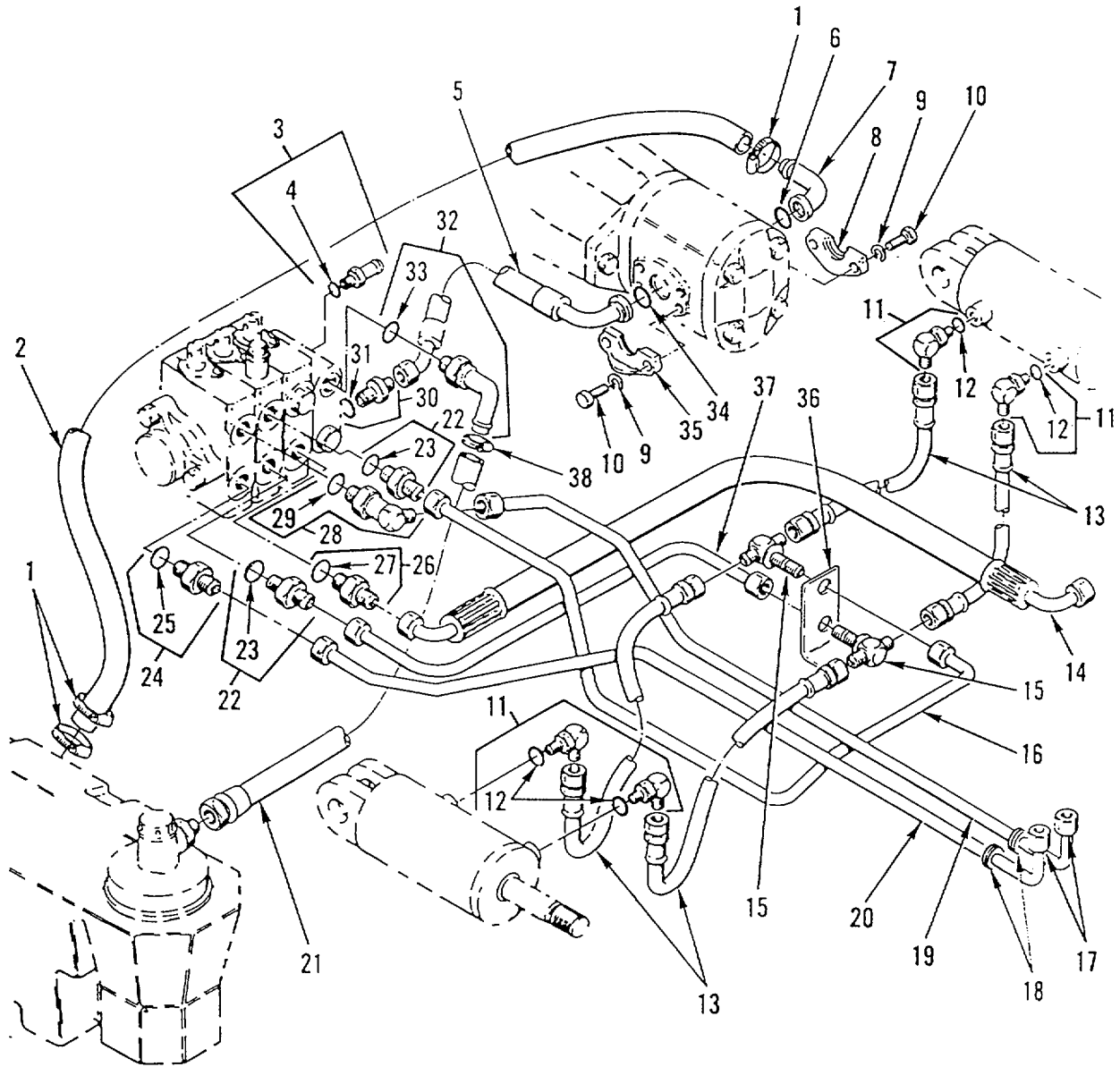

Figure 61. Hydraulic Assembly

SECTION II					
(1)	(2)	(3)	(4)	(5)	(6)
ITEM	SMR		PART	DESCRIPTION AND USABLE ON CODES (UOC)	QTY
NO	CODE	CAGEC	NUMBER		
GROUP 2406: HYDRAULIC LINES AND FITTINGS					
FIG.61 HYDRAULIC ASSEMBLY					
1	PAOZZ	30076	127045	CLAMP, HOSE.....	3
2	MOOZZ	30076	132179	HOSE MAKE FROM 36 IN OF P/N 55483.....	1
3	PAOZZ	30076	222492	NIPPLE,HOSE .....	1
4	PAOZZ	25472	AN6920-6	•PACKING, PREFORMED.....	1
5	PAOZZ	30076	387970	HOSE ASSEMBLY,NONME .....	1
6	PADZZ	30076	15866	•PACKING,PREFORMED.....	1
7	PAOZZ	30076	222584	ELBOW,FLANGE TO HOS .....	1
8	PAOZZ	30076	190757	FLANGE,PIPE.....	2
9	PFOZZ	30076	292682	WASHER,LOCK.....	8
10	PFOZZ	30076	136985	BOLTGMACHINE .....	8
11	PAOZZ	88044	AN833-6	ELBOW,TUBE.....	4
12	PADZZ	25472	AN6920-6	•PACKING,PREFORMED.....	1
13	PAOZZ	30076	361984	HOSE ASSEMBLYL NONME .....	4
14	PAOZZ	30076	337430	HOSE ASSEMBLY,METAL.....	1
15	PAOZZ	96906	MS51515A6	TEE,TUBE.....	2
16	PAOZZ	30076	325348	TUBE ASSEMBLY, METAL .....	1
17	PAOZZ	96906	MS51518-B8	PLUG,TUBE FITTING,T .....	2
18	PAOZZ	76385	Z686	GROMMET,NONMETALLIC.....	2
19	PAOZZ	30076	1300764	TUBE ASSEMBLY,METAL .....	1
20	PAOZZ	30076	1300765	TUBE,BENT,METALLIC .....	1
21	PADZZ	30076	325354	HOSEASSEMBLY,NONME.....	1
22	PAOZZ	88044	AN919-12	REDUCER,TUBE .....	2
23	PAOZZ	93784	3114	•PACKING, PREFORMED.....	1
24	PAOZZ	46717	AC-1-310	ADAPTER,STRAIGHT,TU .....	1
25	PAOZZ	93784	3114	•PACKING,PREFORMED.....	1
26	PAOZZ	30076	206150	CONNECTOR,TUBING,ST .....	1
27	PAOZZ	93784	3114	•PACKING,PREFORMED.....	1
28	PAOZZ	01276	206209-8-8S	ELBOW,TUBE TO BOSS .....	1
29	PAOZZ	93784	3114	PACKING PREFORMED .....	1
30	PAOZZ	30076	16569	ELBDW,TUBE .....	1
31	PAOZZ	96906	MS28778-10	•PACKING, PREFORMED.....	1
32	PAOZZ	99103	OM-10-90	ELBOW,HOSE TO BOSS.....	1
33	PAOZZ	96906	MS28778-10	•PACKING,PREFORMED.....	1
34	PAOZZ	30076	61056	PACKING,PREFDRMED .....	1
35	PAOZZ	63383	125F2	FLANGE*PIPE .....	2
36	PFOZZ	30076	325328	BRACKET,ANGLE .....	1
37	PFOZZ	30076	325347	TUBE ASSEMBLY,METAL .....	1
38	PAOZZ	30076	130845	CLAMP,LOOP .....	1

END OF FIGURE

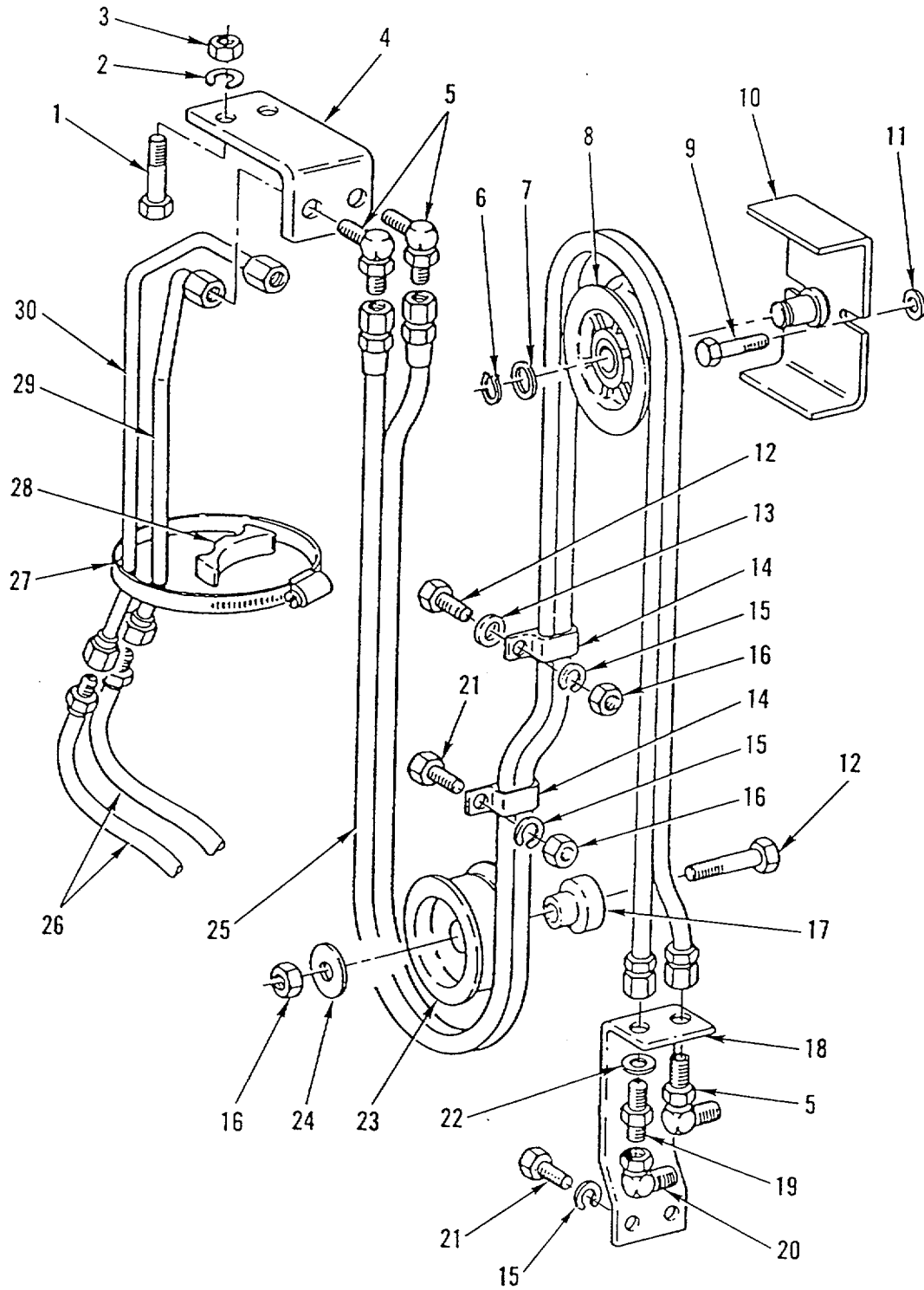

Figure 62. Header Hose Assembly

SECTION II					
(1)	(2)	(3)	(4)	(5)	(6)
ITEM NO	SMR CODE	CAGEC	PART NUMBER	DESCRIPTION AND USABLE ON CODES (UOC)	QTY
GROUP 2406: HYDRAULIC LINES AND FITTINGS					
FIG.62 HEADER HOSE ASSEMBLY					
1	PFOZZ	72741	908-180	BOLT,MACHINE .....	2
2	PFOZZ	30076	292682	WASHER,LOCK.....	2
3	PFDZZ	62983	471047	NUT,PLAIN,HLXAGON.....	2
4	PFOZZ	30076	360343	BRACKETGANGLE .....	1
5	PADZZ	96906	MS51507A6	ELBOW,TUBE.....	3
6	PFOZZ	79136	5160-87	RING, RETAINING.....	1
7	PFOZZ	96906	MS27183-25	WASHER, FLAT.....	1
8	PAOZZ	30076	309248	PULLEY GROOVE.....	1
9	PFOZZ	30076	16805	SCREW,CAP, HEXAGON H.....	2
10	PAOZZ	30076	1309006	GUARD,MECHANICAL DR.....	1
11	PFOZZ	96906	MS35338-141	WASHER, LOCK.....	2
12	PFOZZ	30076	292519	BOLT, MACHINE .....	2
13	PAOZZ	30076	1309032	SPACER,SLEEVE.....	1
14	PFOZZ	02614	C2785	PACKING,PREFORMED .....	2
15	PFOZZ	70318	DIN125ST10MM	WASHER,FLAT .....	2
16	PAOZZ	21969	DIN985-M10-MS-E3	NUT,SELF-LOCKING, HE .....	3
		A			
17	PAOZZ	30076	1309003	BUSHING, SLEEVE .....	1
18	PFOZZ	30076	322992	BRACKET, MOUNTING.....	1
19	PAOZZ	10988	218-673	NIPPLE.TUBE .....	1
20	PAOZZ	81343	6-6070221CA	ELBOWTTUBE .....	1
21	PFOZZ	72741	423-525	SCREW,CAP,HEXAGON .....	2
22	PFOZZ	96906	MS35338-144	WASHER,LOCK.....	1
23	PAOZZ	30076	337693	PULLEY GROOVE.....	1
24	PFOZZ	24617	446477	WASHR,FLAT .....	1
25	PAOZZ	30076	1317781	HOSE ASSEMBLY,NONME .....	1
26	PAOZZ	30076	1317782	HOSE ASSEMBLY.....	2
27	PAOZA	30076	115696	CLAMP,LOOP .....	2
28	PAOZZ	30076	340053	SPACER,PLATE .....	2
29	PAOZZ	30076	1309041	TUBE ASSEMBLY,METAL .....	1
30	PAOZZ	30076	1309046	TUBE ASSEM8LY,METAL.....	1

END OF FIGURE

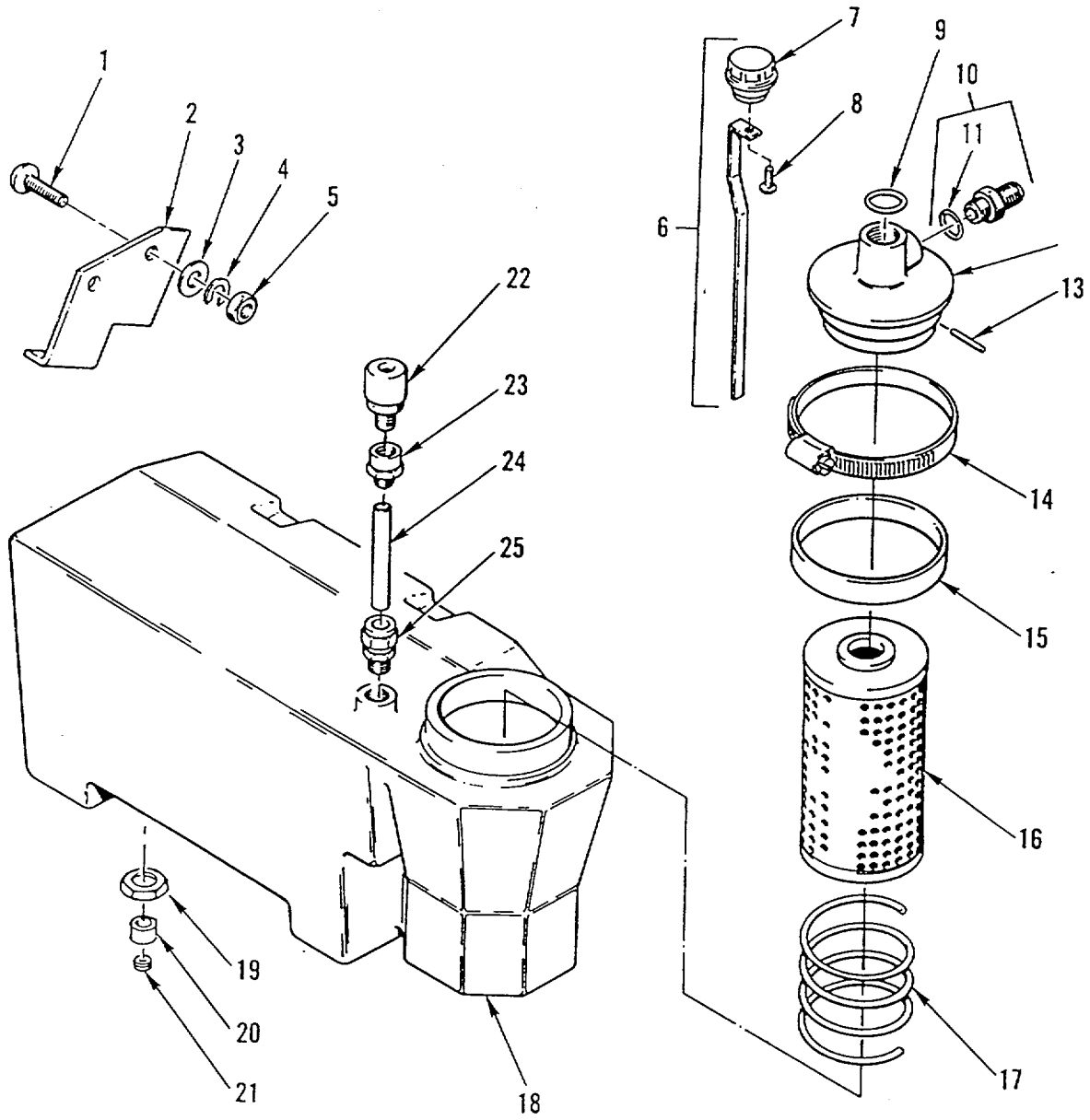

Figure 63. Hydraulic Tank

SECTION II					
(1)	(2)	(3)	(4)	(5)	(6)
ITEM	SMR		PART		
NO	CODE	CAGEC	NUMBER	DESCRIPTION AND USABLE ON CODES (UOC)	QTY
GROUP 2408: LIQUID TANKS OR RESERVOIRS					
FIG.63 HYDRAULIC TANK					
1	PFFZZ	30076	17102	BOLT,MACHINE .....	2
2	PAFZZ	30076	325828	BRACKE,ANGLE .....	1
3	PFFZZ	30076	221733	WASHER,FLAT.....	6
4	PFFZZ	96906	MS35338-141	WASHER, LOCK.....	2
5	PFFZZ	96906	MS51971-3	NUT, PLAIN, HEXAGON .....	2
6	PAFZZ	30076	380461	GAGE ROD,LIQUID LEV .....	1
7	PAFZZ	30076	218612	•CAP, FILLER OPENING.....	1
8	PFFZZ	30076	244272	•SCREW, TAPPING, THREA .....	1
9	PAFZZ	02697	2-217N552-90	PACKING, PREFORMED .....	1
10	PAFZZ	30076	16542	ADAPTER, STRAIGH,TU .....	1
11	PAFZZ	96906	M528778-10	•PACKING,PREFORMED.....	1
12	PAFZZ	30076	325555	HEAD,FLUID FILTER .....	1
13	PFFZZ	30076	302425	PINS .....	2
14	PAFZZ	04236	45D13-11	CLAMPTHOSE.....	2
15	PAFZZ	30076	325562	GASKET .....	1
16	PAFZZ	6W726	P-84169A	FILTER.....	1
17	PAFZZ	30076	325575	SPRING,HELICAL, COMP .....	1
18	PBFZZ	30076	377697	TANK90ILtHYDRAULIC.....	1
19	PFFZZ	30076	325346	NUT, PLAIN, SQUARE .....	1
20	PAFZZ	04627	385743	ADAPTER, STRAIGHT,PI.....	1
21	PAFZZ	30076	15456	PLUG,MACHINE THREAD .....	1
22	PAFZZ	87405	574480-01	BREATHER.....	1
23	PAFZZ	30076	380454	ADAPTER, STRAIGHT, PI.....	1
24	PAFZZ	30076	380453	TUBE ASSEMBLY,METAL .....	1
25	PAFZZ	30076	380455	ADAPTER, STRAIGHT, PI.....	1

END OF FIGURE

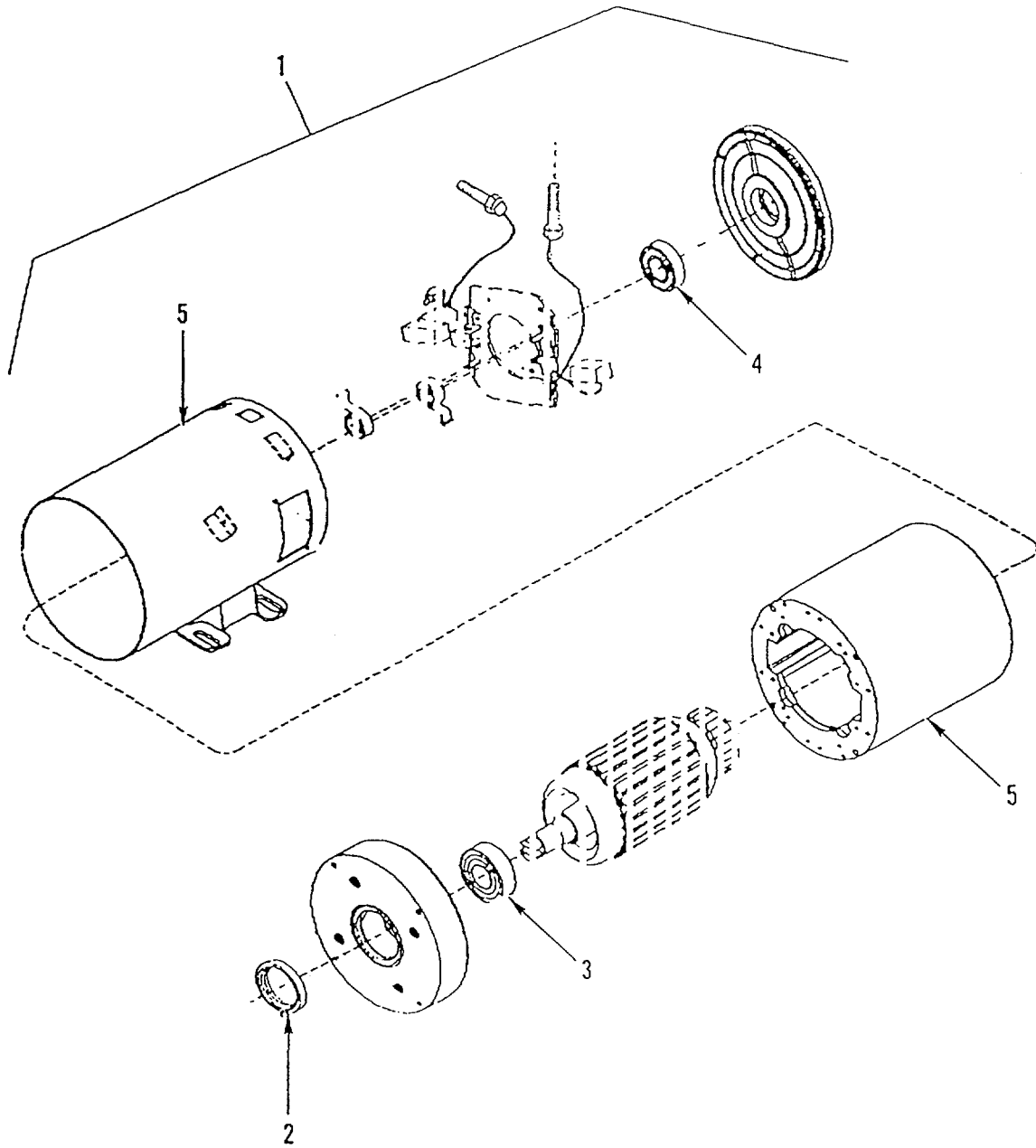

Figure 64. Steering Motor



SECTION II					
(1)	(2)	(3)	(4)	(5)	(6)
ITEM	SMR		PART	DESCRIPTION AND USABLE ON CODES (UOC)	QTY
NO	CODE	CAGEC	NUMBER		
				GROUP 40: ELECTRIC MOTORS AND GENERATORS	
				GROUP 4000: MAJOR ASSEMBLAGE	
				FIG.64 STEERING MOTOR	
1	PBFFF	30076	1330880	MOTOR, DIRECT CURREN .....	1
2	PAFZZ	01288	125A848BJ7	•SEAL, PLAIN.....	1
3	PAFZZ	01288	626A260AB1	•BEARING,ROLLER,NEED .....	1
4	PAFZZ	50706	626A259AE1	•BALL,BEARING .....	1
5	XAFZZ	01288	626A638AA2	•STATOR ASSY .....	1
				END OF FIGURE	

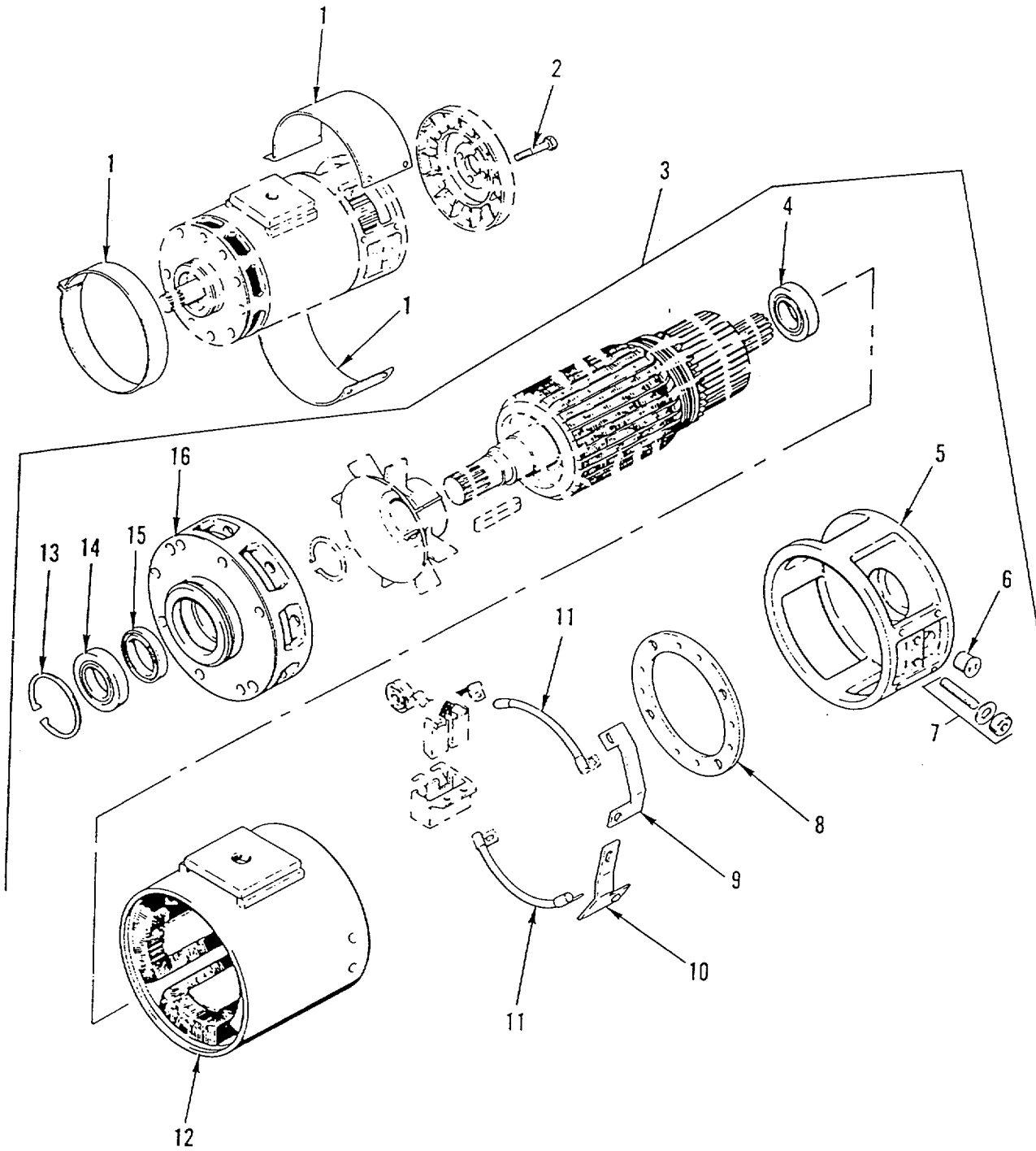

Figure 65. Traction Motor

SECTION II					
(1)	(2)	(3)	(4)	(5)	(6)
ITEM	SMR		PART	DESCRIPTION AND USABLE ON CODES (UOC)	QTY
NO	CODE	CAGEC	NUMBER		
GROUP 4000: MAJOR ASSEMBLAGE					
FIG.65 TRACTION MOTOR					
1	PAFZZ	01288	36A289129G43	COVER,ELECTRIC MOTO .....	1
2	PFFZZ	30076	16597	SCREW.....	4
3	PBFFF	01288	SBT13668107	MOTOR,DIRECT CURREN .....	1
4	PAFZZ	01288	894A605ZK006	.BEARING,BALL,ANNULA.....	1
5	XAFZZ	01288	36D845656BUG02	.BRG BRKT-CE.....	1
6	PAFZZ	01288	36A291779AA001	.BUSHINGSLEEVE .....	1
7	PAFZZ	01288	36A291748DAG01	.STUD AND NUT .....	4
8	PAFZZ	01288	368550763ARG01	.SPACERRING.....	1
9	PAFZZ	01288	36A291820AA001	.BRUSH,ELECTRICAL CO .....	1
10	PAFZZ	01288	36A291820AB001	.BRUSH,ELECTRICAL CO .....	1
11	PAFZZ	01288	36A288864ACG01	.BRUSH.ELECTRICAL CO .....	2
12	XAFZZ	01288	36A290936CVG02	.FIELD WOUND .....	1
13	PAFZZ	96906	MS16625-1334	.RING, RETAINING.....	1
14	PAFZZ	01212	450455RRR	.SEAL,PLAIN ENCASED .....	1
15	PAFZZ	01288	149A562-009	.BEARIN BALL, ANNULA.....	1
16	PAFZZ	01288	36B550346ABG01	.HOUSING,BEARING UNI .....	1

END OF FIGURE

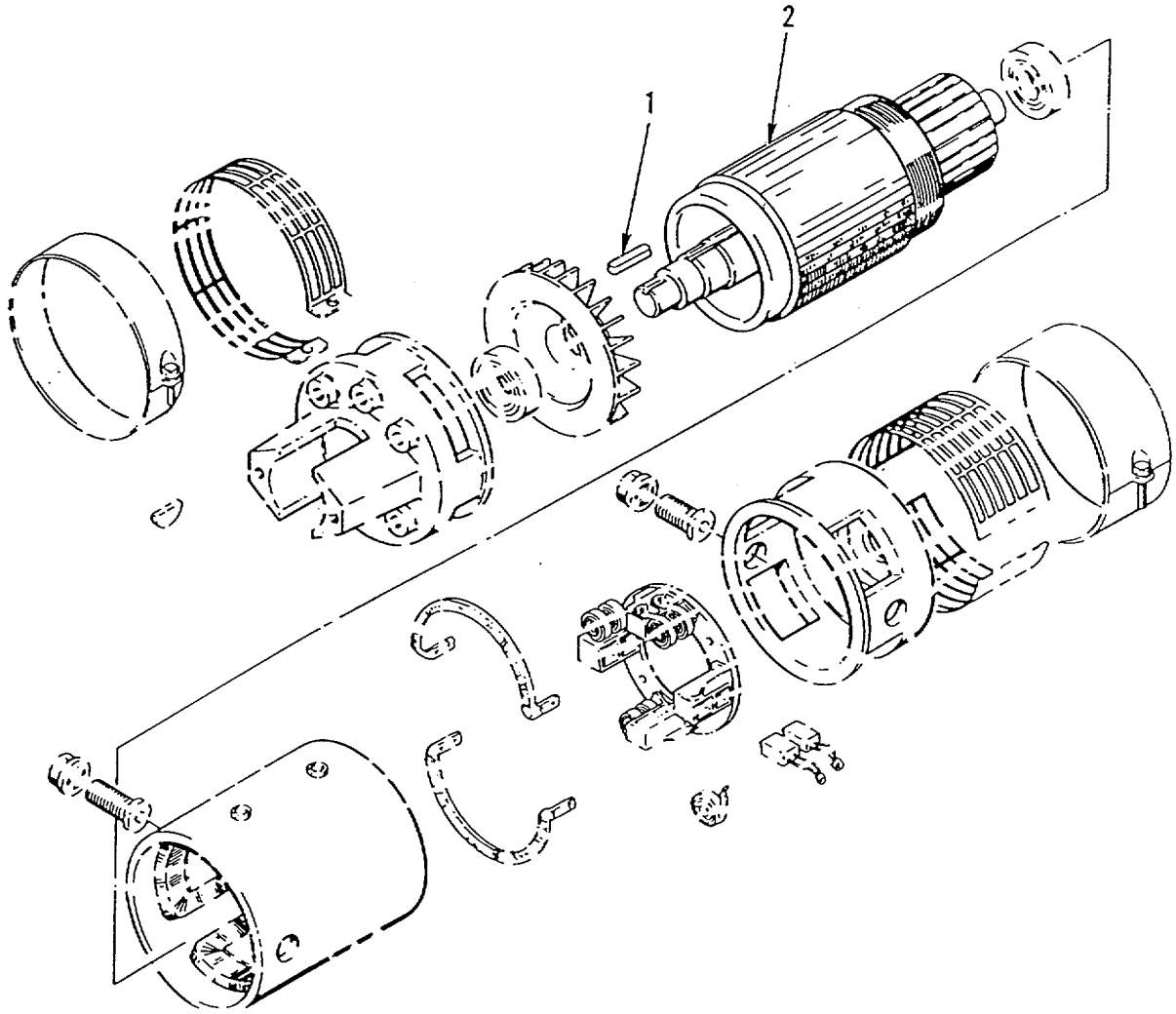

Figure 66. Hydraulic Pump Motor Armature

(1) ITEM NO	(2) SMR CODE	(3) CAGEC	(4) PART NUMBER	(5) DESCRIPTION AND USABLE ON CODES (UOC)	(6) QTY
-------------------	--------------------	--------------	-----------------------	--	------------

GROUP 4001: ROTOR ASSEMBLIES  
 FIG.66 HYDRAULIC PUMP MOTOR  
 ARMATURE

1	XAFZZ	01288	36A290942LKG01	ARMATURE .....	1
2	PAFZZ	01288	124A9401AA012	•KEY,WOODRUFF .....	1

END OF FIGURE

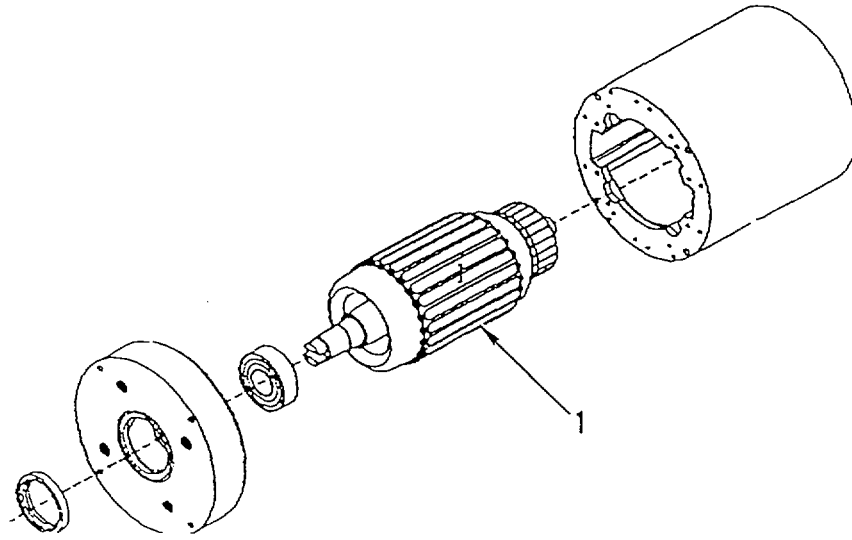

Figure 67. Steering Motor Armature

SECTION II					
(1)	(2)	(3)	(4)	(5)	(6)
ITEM	SMR		PART	DESCRIPTION AND USABLE ON CODES (UOC)	
NO	CODE	CAGEC	NUMBER		QTY

GROUP 4001: ROTOR ASSEMBLIES  
 FIG. 67 STEERING MOTOR ARMATURE

1	XAFZZ	01288	BPB48NAC13R	ARMATURE .....	1
---	-------	-------	-------------	----------------	---

END OF FIGURE

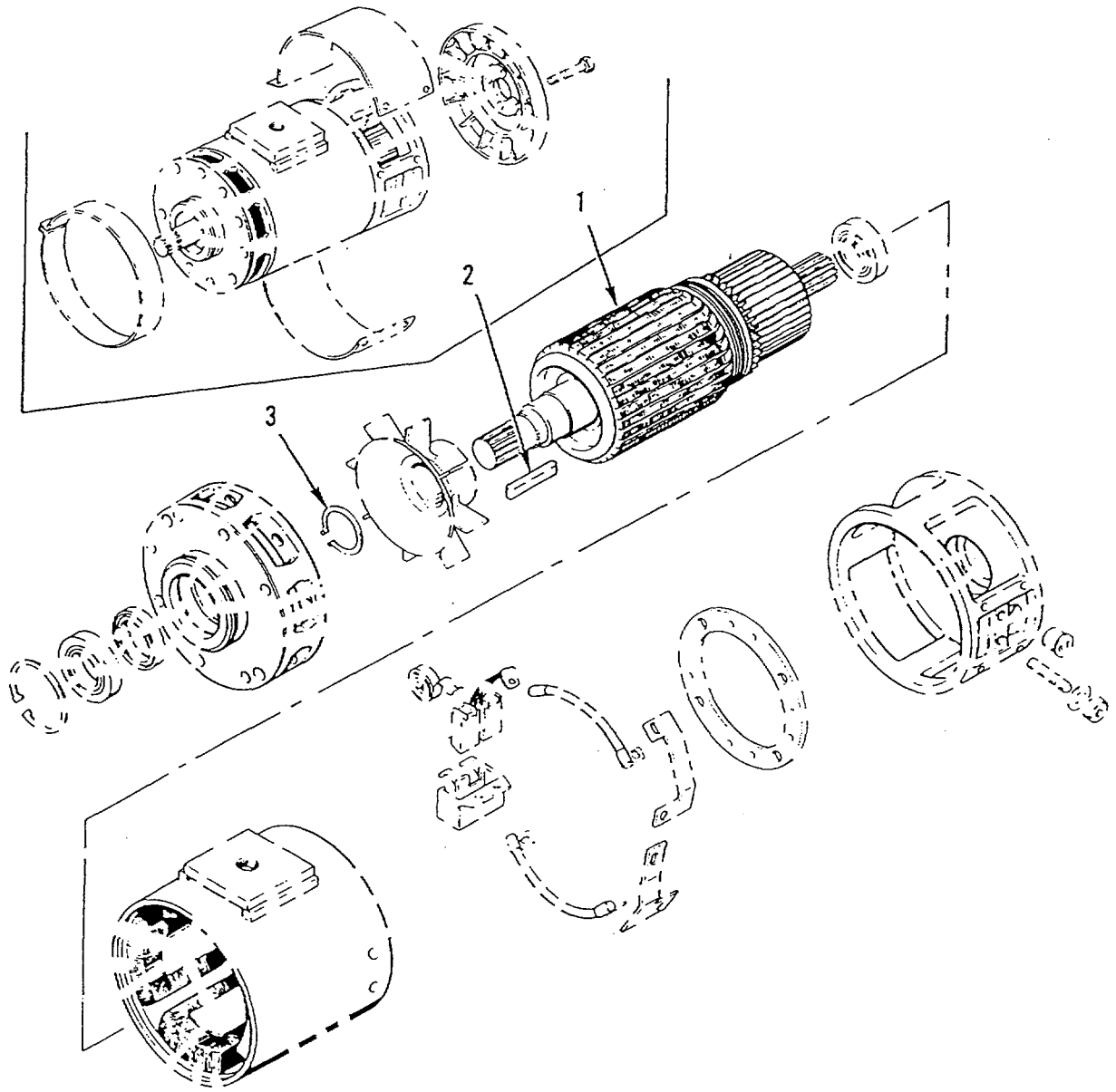

Figure 68. Traction Motor Armature



SECTION II					
(1)	(2)	(3)	(4)	(5)	(6)
ITEM	SMR		PART		
NO	CODE	CAGEC	NUMBER	DESCRIPTION AND USABLE ON CODES (UOC)	QTY
GROUP 4001: ROTOR ASSEMBLIES					
FIG. 68 TRACTION MOTOR ARMATURE					
1	XAFZZ	01288	36A290946CLG03	ARMATURE ASSY.....	1
2	PAFZZ	96906	MS20068-169	•KEY, MACHINE .....	1
3	PAFZZ	96906	MS16624-1200	•RING,RETAINING .....	1

END OF FIGURE

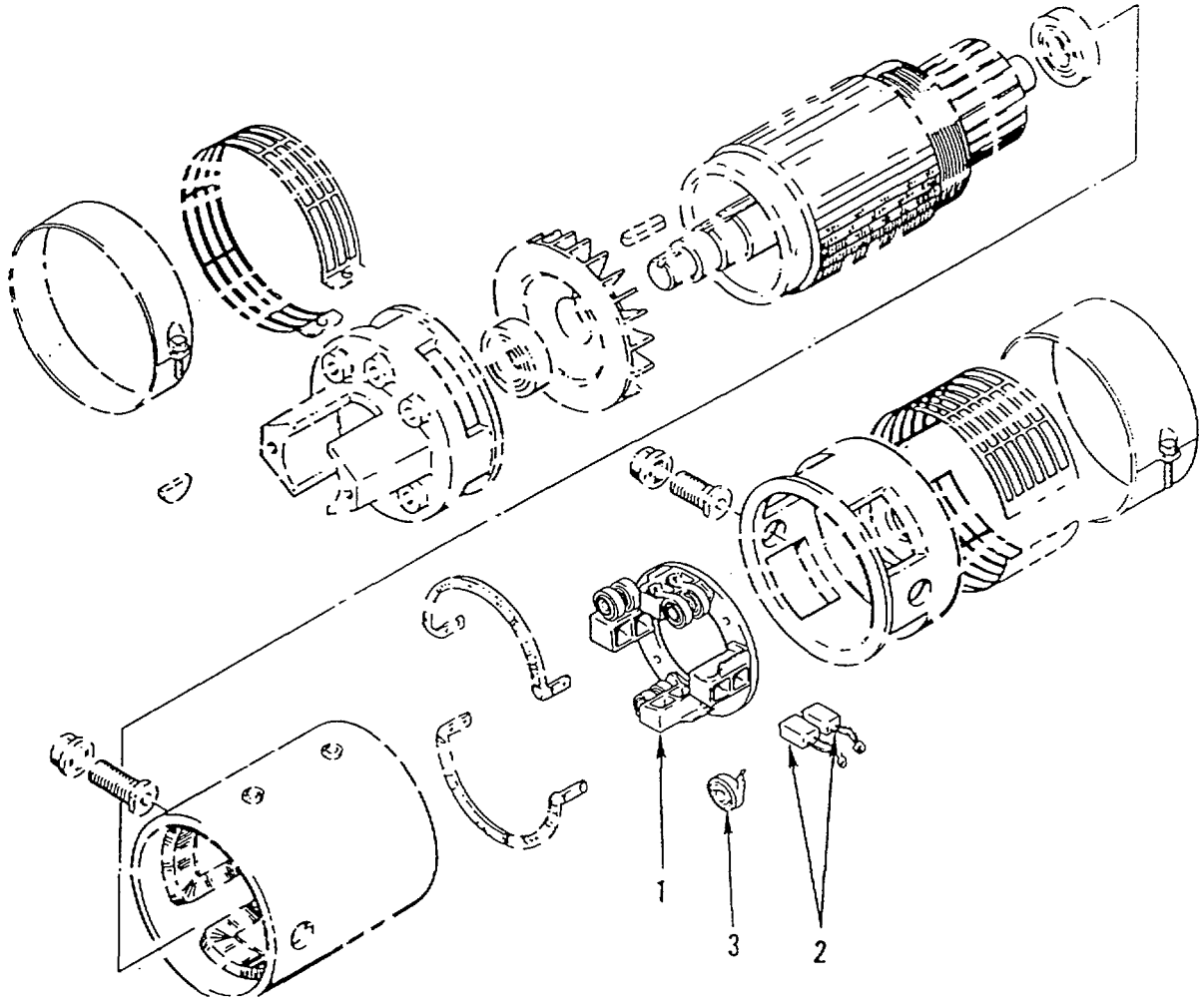

Figure 69. Hydraulic Pump Motor Brushes

SECTION II					
(1)	(2)	(3)	(4)	(5)	(6)
ITEM	SMR		PART	DESCRIPTION AND USABLE ON CODES (UOC)	
NO	CODE	CAGEC	NUMBER		QTY
GROUP 4003: BRUSH HOLDERS					
FIG. 69 HYDRAULIC PUMP MOTOR BRUSHES					
1	PAFZZ	01288	36A291850AF001	BRUSH, ELECTRICAL CD .....	4
2	PAFZZ	01288	36B468775AAG01	HOLDER, ELECTRICAL C .....	1
3	PAFZZ	01288	36A291726AA001	SPRING.....	8

END OF FIGURE

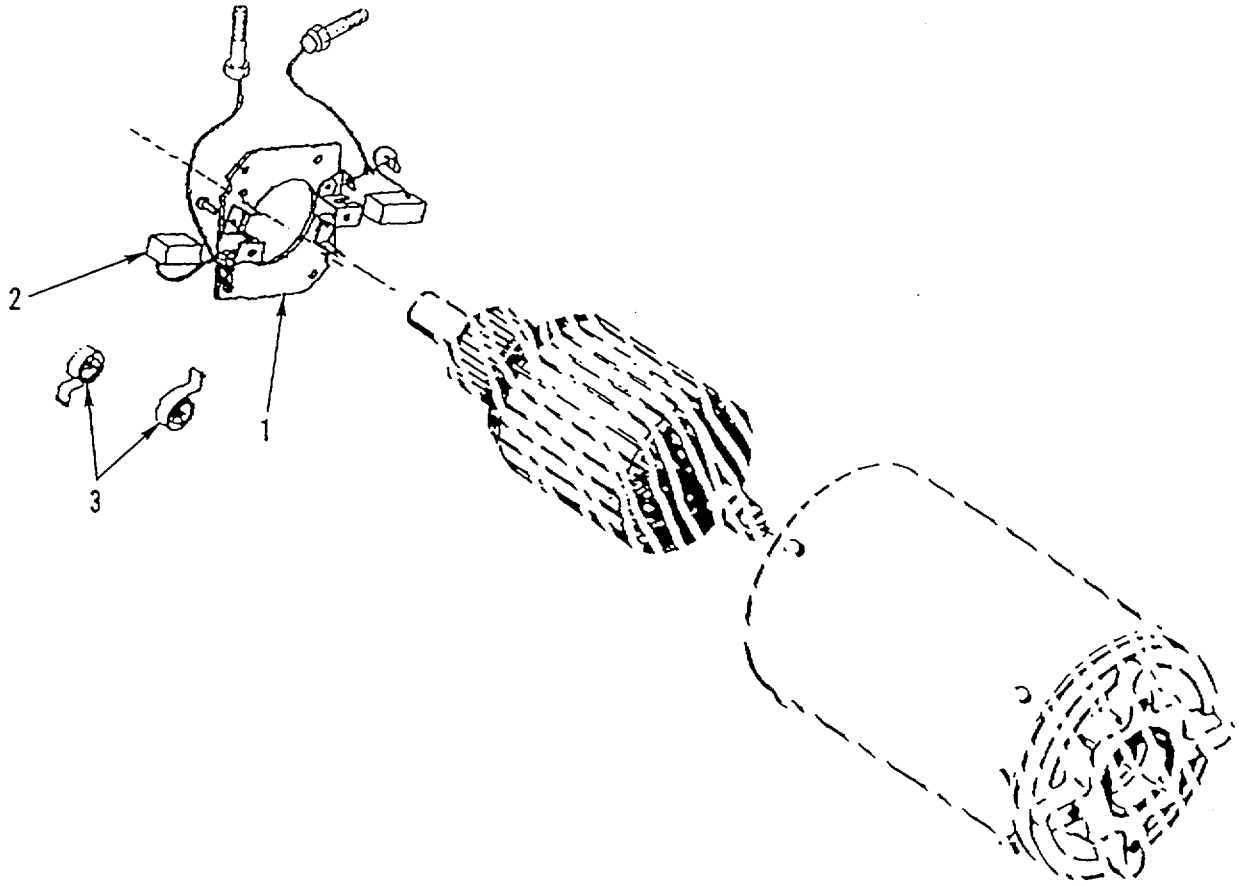

Figure 70. Steering Pump Motor Brushes

SECTION II					
(1)	(2)	(3)	(4)	(5)	(6)
ITEM	SMR		PART		
NO	CODE	CAGEC	NUMBER	DESCRIPTION AND USABLE ON CODES (UOC)	QTY
GROUP 4003: BRUSH HOLDERS					
FIG. 70 STEERING MOTOR BRUSHES					
1	PFFZZ	01288	627A870AA2	HOLDER,ELECTRICAL C .....	1
2	PAFZZ	01288	625A649AK5	•BRUSH,ELECTRICAL CD .....	2
3	PAFZZ	30076	1309378	•SUPPLY SUPPORT REQU .....	2

END OF FIGURE

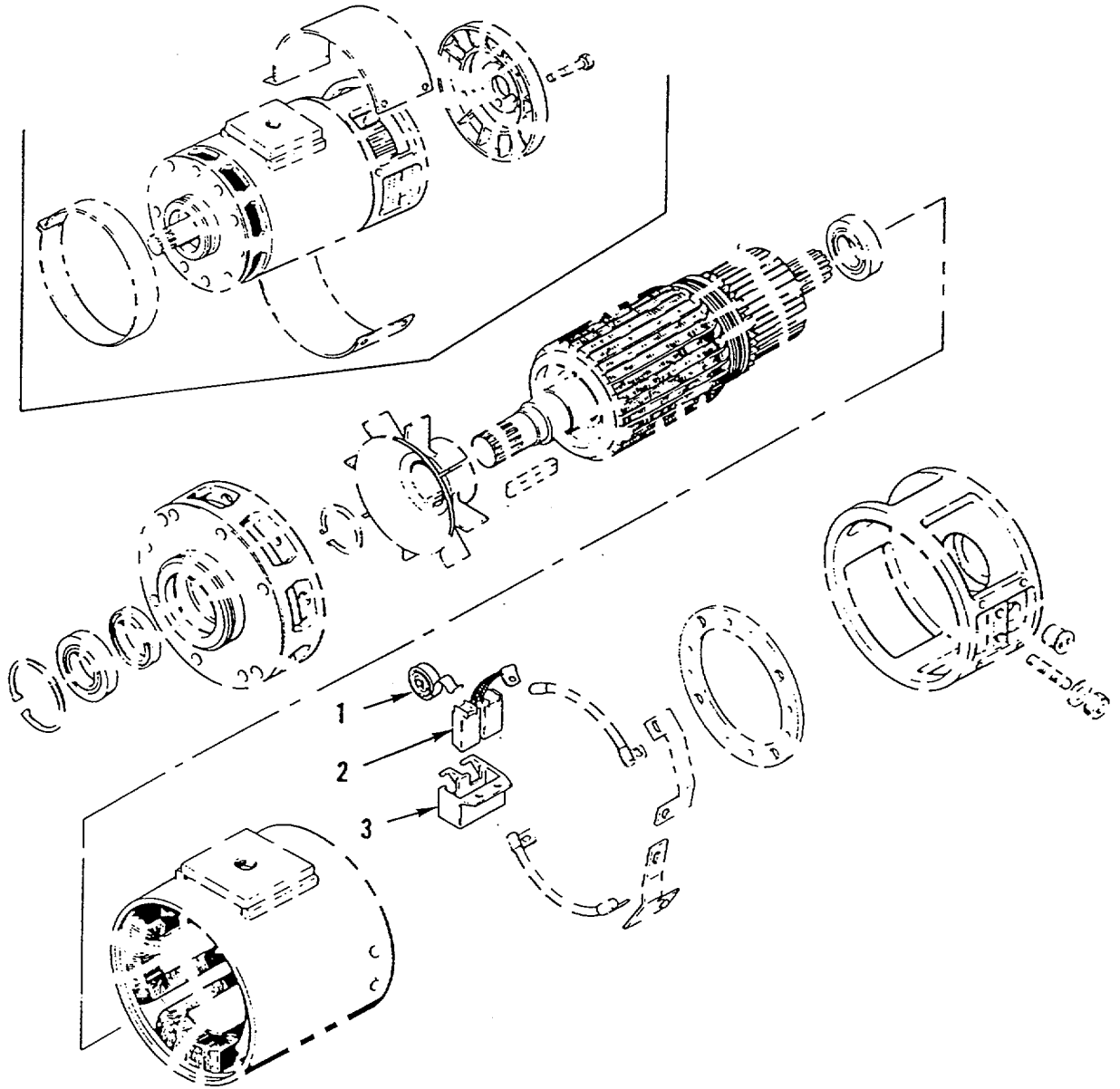

Figure 71. Traction Motor Brushes

SECTION II					
(1)	(2)	(3)	(4)	(5)	(6)
ITEM	SMR		PART		
NO	CODE	CAGEC	NUMBER	DESCRIPTION AND USABLE ON CODES (UOC)	QTY
GROUP 4003: BRUSH HOLDERS					
FIG. 71 TRACTON MOTOR BRUSHES					
1	PAFZZ	01288	36A291726AA001	SPRING.....	8
2	PAFZZ	01288	36A291746AE001	•BRUSH, ELECTRICAL CD .....	4
3	PAFZZ	01288	796C841AA001	•HOLDER,ELECTRICAL C .....	4

END OF FIGURE

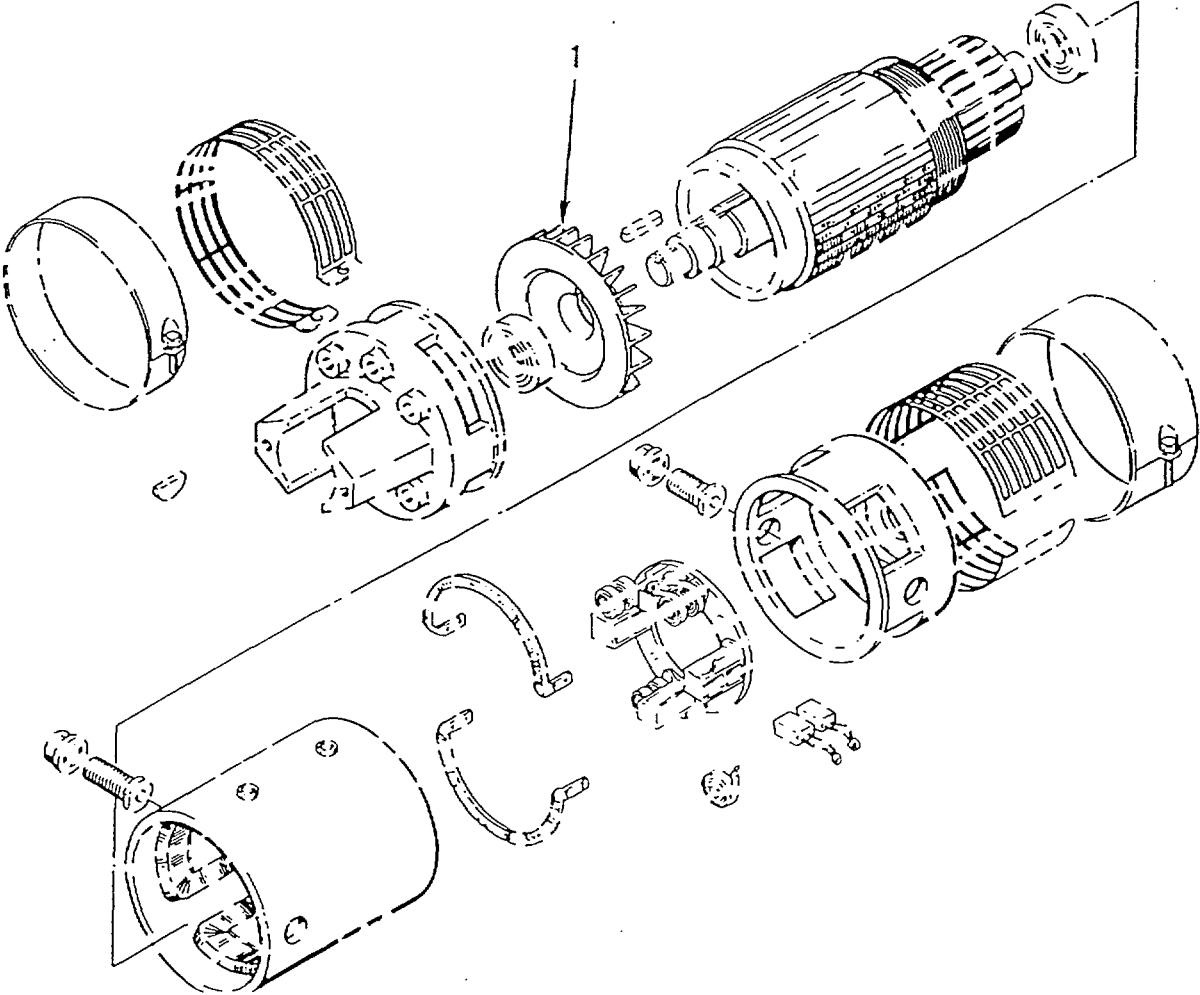

Figure 72. Hydraulic Pump Motor Fan



SECTION II

TM-10-3930-656-24P

(1) ITEM NO	(2) SMR CODE	(3) CAGEC	(4) PART NUMBER	(5) DESCRIPTION AND USABLE ON CODES (UOC)	(6) QTY
-------------------	--------------------	--------------	-----------------------	--	------------

GROUP 4004: VENTILATING SYSTEM  
FIG. 72 HYDRAULIC PUMP MOTOR FAN

1	PAFZZ	01288	36B46877188101	IMPELLER, FAN, AXIAL .....	1
---	-------	-------	----------------	----------------------------	---

END OF FIGURE

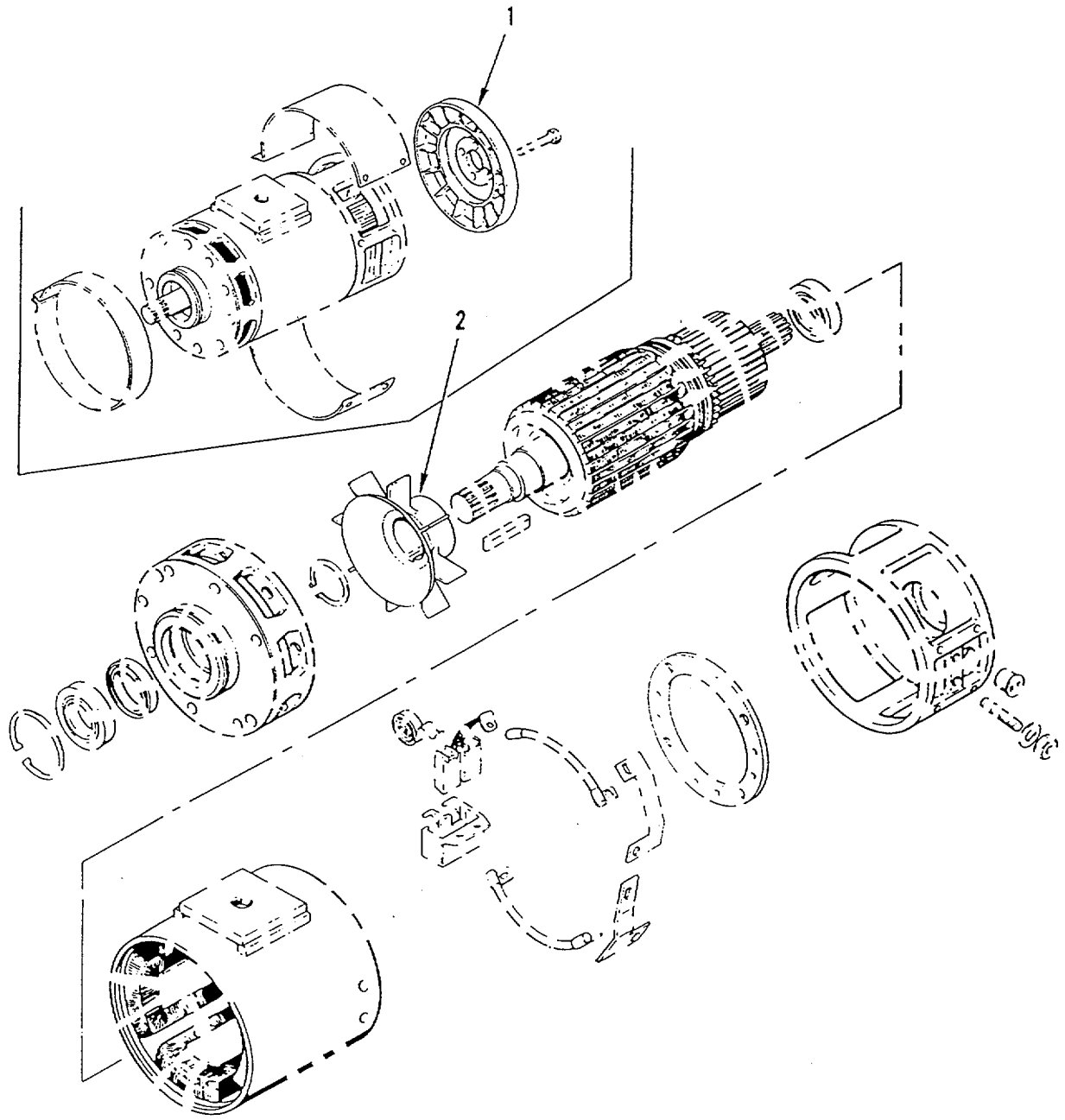

Figure 73. Traction Motor Fans

SECTION II					
(1)	(2)	(3)	(4)	(5)	(6)
ITEM	SMR		PART		
NO	CODE	CAGEC	NUMBER	DESCRIPTION AND USABLE ON CODES (UOC)	QTY
				GROUP 4004: VENTILATING SYSTEM	
				FIG. 73 TRACTION MOTOR FANS	
1	PAFZZ	30076	325472	FAN,CENTRIFUGAL.....	1
2	PAFZZ	01288	368549923B8G01	IMPELLER, FAN, AXIAL.....	1
				END OF FIGURE	

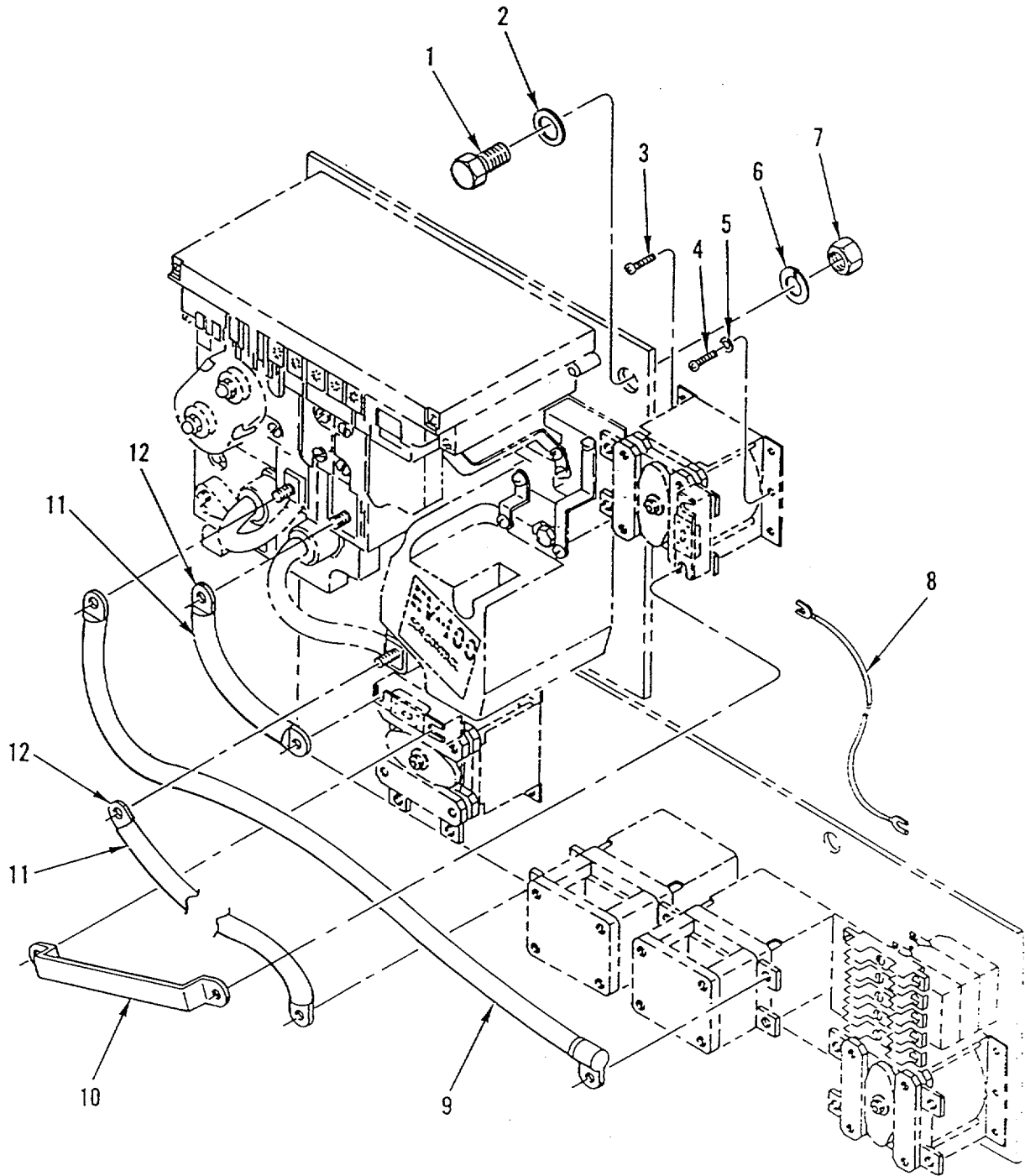

Figure 74. Control Panel

SECTION II					
(1)	(2)	(3)	(4)	(5)	(6)
ITEM NO	SMR CODE	CAGEC	PART NUMBER	DESCRIPTION AND USABLE ON CODES (UOC)	QTY
GROUP 4010: MASTER OR AUXILIARY CONTROL ASSEMBLY					
FIG. 74 CONTROL PANEL					
1	PAFZZ	72741	423-525	SCREW,CAP,HEXAGON H.....	6
2	PFFZZ	30076	292682	WASHER,LOCK.....	6
3	PFFZZ	30076	1302011	SCREW,MACHINE .....	4
4	PFFZZ	30076	292500	SCREWICAP,HEXAGON H.....	2
5	PFFZZ	30076	292680	WASHER*LCCK .....	2
6	PFFZ?	96906	MS35338-141	WASHERLOCK.....	6
7	PFFZZ	96906	MS51971-3	NUT, PLAIN, HEXAGON .....	6
8	PAFZZ	30076	389209	LEAO,ELECTRICAL.....	1
9	PAFZZ	30076	389195	CABLE ASSEMBLY,POWE .....	1
10	PFFZZ	01288	148B5620ECP1	BUSCGNNECTOR.....	1
11	MFFZZ	30076	389248-4	PVC TUBING MAKE FROM 5 IN OF P/N.....	2
12	PAFZZ	01288	233A2148G2	259A2I9I1O.....	2
				STRIP,ELECTRICAL GR .....	2
END OF FIGURE					

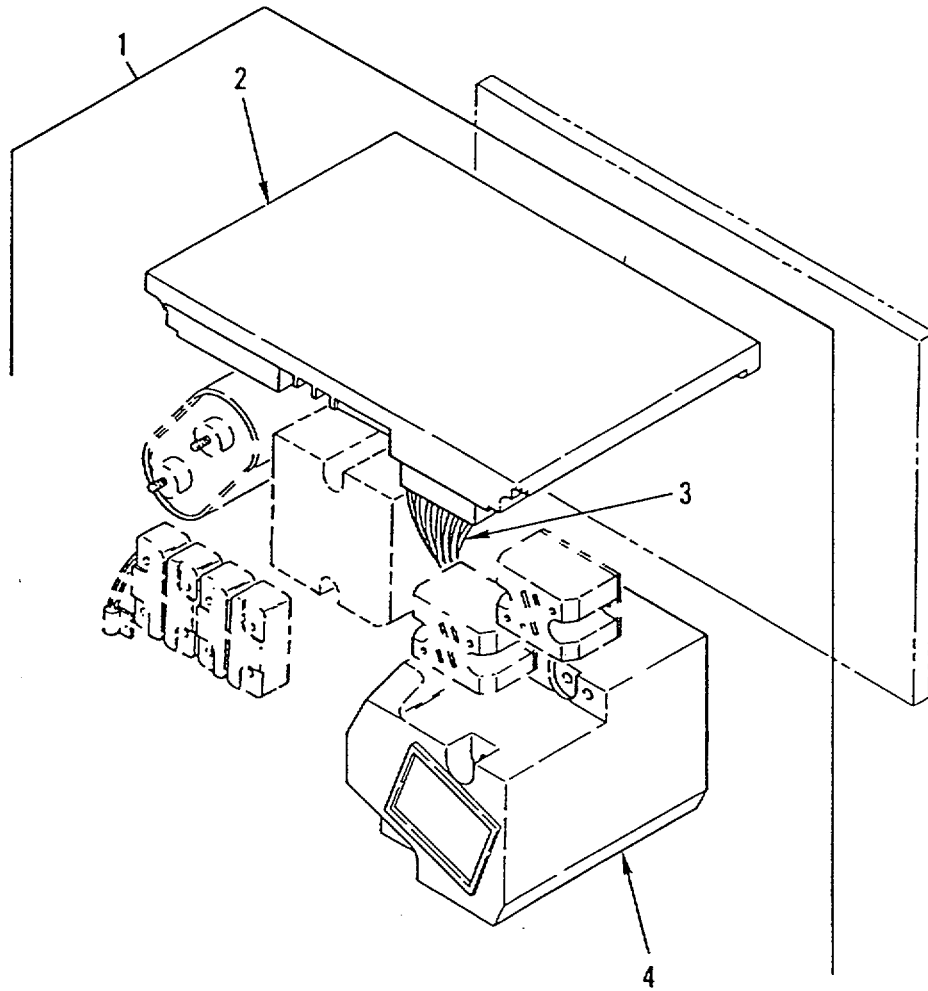

Figure 75. Traction Panel

SECTION II					
(1)	(2)	(3)	(4)	(5)	(6)
ITEM	SMR		PART		
NO	CODE	CAGEC	NUMBER	DESCRIPTION AND USABLE ON CODES (UOC)	QTY
				GROUP 4010: MASTER OR AUXILIARY CONTROL ASSEMBLY FIG. 75 TRACTION PANEL	
1	PAFZZ	01288	IC3645EV100TL 1R1 A	CIRCUIT CARD ASSEMB.....	1
2	PAFZZ	01288	IC3645EVR1	•PRINTED CIRCUIT BAD .....	1
3	PAFZZ	01288	WH7138R36G1	•WIRING HARNESS, BRAN .....	1
4	PAFZZ	02989	158C3234G1	REACTOR.....	1

END Of FIGURE

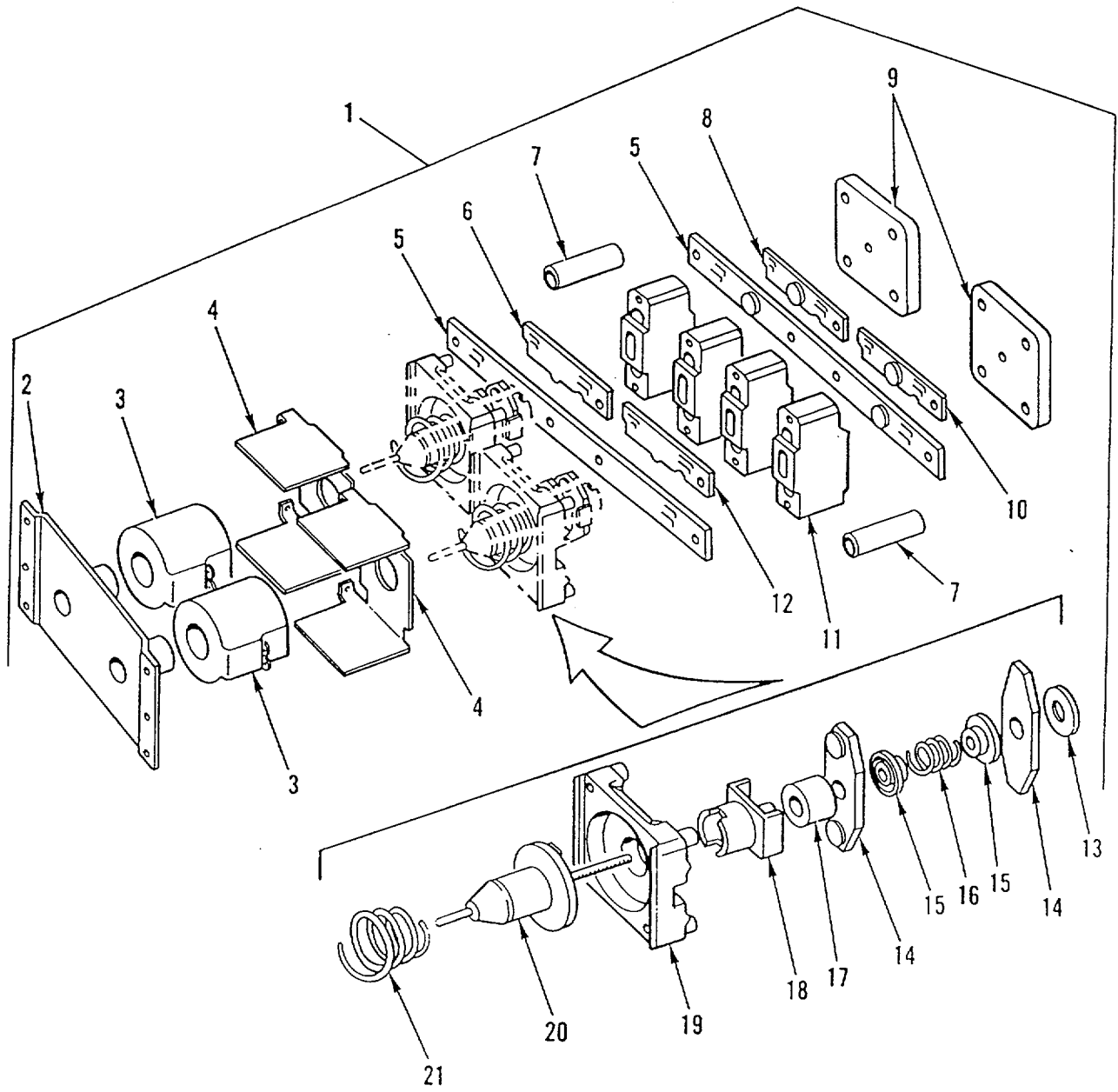

Figure 76. Forward/Reverse Contactor



SECTION II					
(1)	(2)	(3)	(4)	(5)	(6)
ITEM NO	SMR CODE	CAGEC	PART NUMBER	DESCRIPTION AND USABLE ON CODES (UOC)	QTY
GROUP 4010: MASTER OR AUXILIARY CONTROL ASSEMBLY FIG. 76 FORWARD/REVERSE CONTACTOR					
1	PAFFF	01288	IC4482CTTA154 FR142XN	IGNITION CONTACT.....	1
2	PAFZZ	01288	44A297280G002	•PLATE, MONTING.....	1
3	PAFZZ	01288	448716737G142	•COIL,ELECTRICAL .....	2
4	PAFZZ	01288	44B716726P001	•MOUNTING BASE,ELECT .....	2
5	PAFZZ	01288	44B716720G006	•BUS,CONDUCTOR .....	2
6	PAFZZ	01288	448716720G001	•CONTACT,ELECTRICAL .....	1
7	PAFZZ	01288	245A8493P003	•SPACER,SLEEVE .....	2
8	PAFZZ	01288	448716720G004	•CONTACT, EECTRICAL .....	1
9	PAFZZ	01288	44B716719P001	•PLATET,MOUNTING,MAGN .....	2
10	PAFZZ	01288	44B716720G003	•CONTACT, ELECTRICAL .....	1
11	PAFZZ	01288	44B716722P001	•CLAMP,BLOCK.....	4
12	PAFZZ	01288	44B716720G002	•CONTACT,ELECTRICAL .....	1
13	PAFZZ	01288	44A297274P001	•INSULATIONSPACER.....	2
14	PAFZZ	01288	44B716723G001	•CONTACTELECTRICAL .....	4
15	PAFZZ	01288	44A297274P002	•RETAINER,HELICAL CO .....	4
16	PAFZZ	02989	259A3238PI	•SPRING .....	2
17	PAFZZ	01288	44A297268P001	•BUSHING, SLEEVE.....	2
18	PAFZZ	39830	44A297267P001	•CONTACTO,MAGNETIC.....	2
19	PAFZZ	01288	44B716721P001	•SUPPORT, ARMATURE .....	2
20	PAFZZ	01288	44A297281G001	•ARMATURE, MOTOR .....	2
21	PAFZZ	01288	44A297287P001	SPRING, HELICAL,COMP.....	2

END OF FIGURE

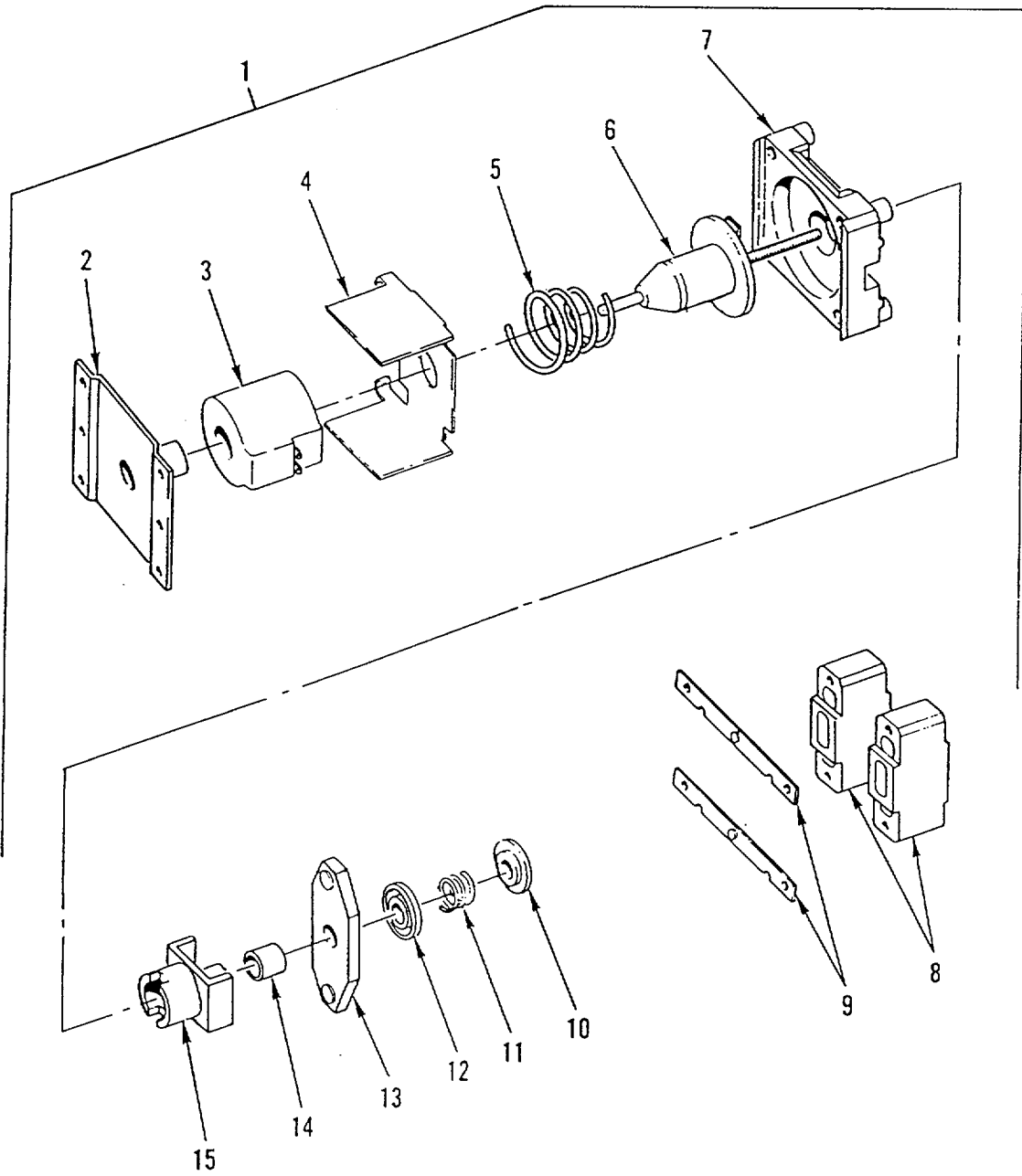

Figure 77. 1a/FW/Pump Contactor

SECTION II					
(1)	(2)	(3)	(4)	(5)	(6)
ITEM NO	SMR CODE	CAGEC	PART NUMBER	DESCRIPTION AND USABLE ON CODES (UOC)	QTY
GROUP 4010: MASTER OR AUXILIARY CONTROL ASSEMBLY FIG. 77 1A/FW/PUMP CONTACTOR					
1	PAFFF	30076	1300938	CONTACTOR,MAGNETIC 1A CONNECTOR.....	1
1	PAFFF	01288	IC4482CTTA150 AA142XN	CONTACTOR,MAGNETIC FORWARD .....	1
1	PAFFF	01288	IC4482CTTA300 AH142XN	CONTACTOR-F.W .....	
1	PAFFF	01288	IC4482CTTA300 AH142XN	CONTACTOR*MAGNETIC PUMP CONTACTOR.....	1
2	PAFZZ	01288	44A297280G001	•BASE, MAGNETIC .....	1
3	PAFZZ	01288	44B716737G142	•COILELECTRICAL .....	1
4	PAFZZ	01288	440716726P001	•MOUNTING BASE, ELECT .....	1
5	PAFZZ	01288	259A3201P1	•SPRING,HELICAL,COMP .....	1
6	PAFZZ	01288	44A297281G002	•ARMATURE ASSEMBLY.....	1
7	PAFZZ	01288	44B716721P001	•SUPPORT,ARMATURE .....	1
8	PAFZZ	01288	448716729P001	•SPACER, PLATE .....	2
9	PAFZZ	01288	44B716720G007	•CONTACT,ELECTRICAL FW-RESISTOR .....	1
9	PAFZZ	01288	44B716720G008	SIDE .....	
9	PAFZZ	01288	44B716720G005	•CDNTACT, ELECTRICAL FW-POWER SIDE .....	1
9	PAFZZ	01288	44B716720G005	•CONTACT, ELECTRICAL 1A-CONTACTOR .....	2
10	PAFZZ	89380	259A1298P1	•SEAT,HELICAL COMPRE .....	1
11	PAFZZ	02989	259A3238P1	•SPRING .....	1
11	PAFZZ	02989	259A3202P1	• SPRING .....	1
12	PAFZZ	01288	44A297274P002	•RETAINER,HELICAL CO .....	1
13	PAFZZ	01288	44B716723G003	•CONTACT ASSEMBLY,EL MOVABLE TIP.....	1
13	PAFZZ	01288	44B716723G004	•CONTACT ASSEMBLY,EL PUMP .....	1
14	PAFZZ	01288	44A297268P001	•BUSHING,SLEEVE.....	1
15	PAFZZ	39830	44A297267P001	•CONTACTORIMAGNETIC .....	1

END OF FIGURE

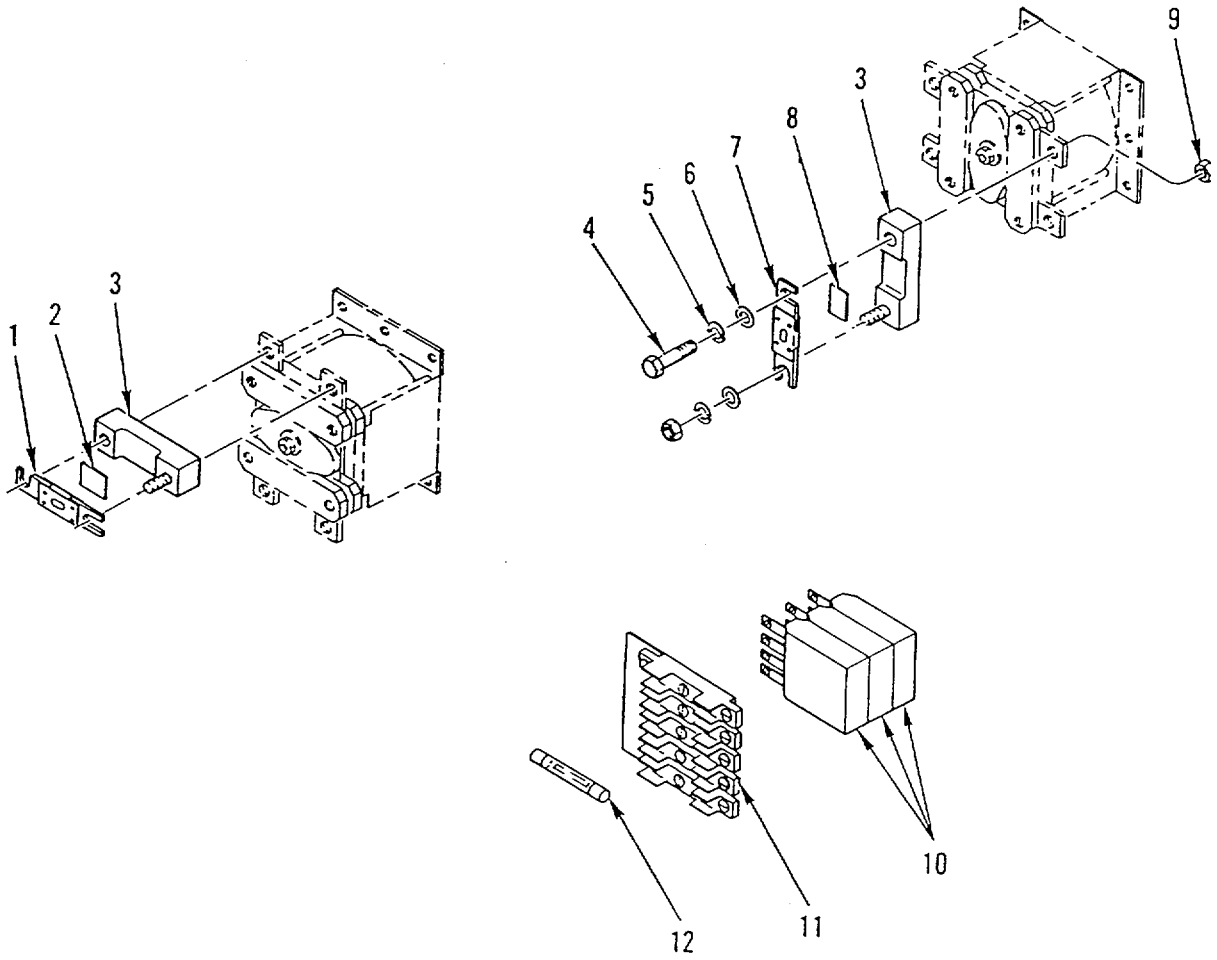

Figure 78. Fuses

SECTION II					
(1)	(2)	(3)	(4)	(5)	(6)
ITEM NO	SMR CODE	CAGEC	PART NUMBER	DESCRIPTION AND USABLE ON CODES (UOC)	QTY
GROUP 4011: CIRCUIT BREAKERS,CUTOUTS FUSE AND FUSEHOLDERS					
FIG. 78 FUSES					
1	PAOLZ	96906	MS28936-500	FUSE,INCLOSED LINK .....	1
2	PAFZZ	30076	359820	MARKER,IDENTIFICATI.....	1
3	PAOZZ	01288	171B3968G1	FUSEHOLDER, BLOCK.....	2
4	PFOZZ	56161	10503970	SCREW,CAP,HEXAGON H.....	2
5	PFOZZ	30076	292681	WASHER, LOCK.....	4
6	PFOZZ	30076	320157	WASHERFLAT.....	4
7	PAOZZ	71400	ANL325	FUSE,INCLOSED .....	1
8	PAFZZ	30076	359819	MARKER, IDENTIFICATI.....	1
9	PFFZZ	30076	239503	NUT, PLAIN, HEXAGON .....	4
10	PAFZZ	02989	IC3645CPM1RDA2	AMPLIFIER,AUDIO FRE.....	3
11	PAFZZ	01288	BMC#S-8301-3	FUSEBLOCK.....	1
12	PAOZZ	30076	355368	FUSE, CARTRIDGE- .....	1

END OF FIGURE

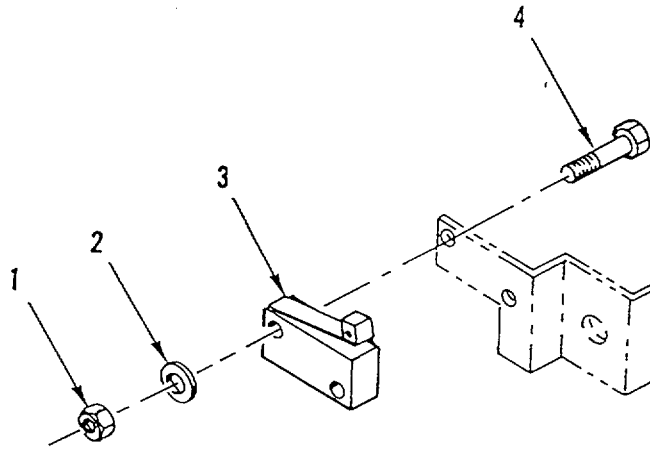

Figure 79. Horn Switch

SECTION II					
(1)	(2)	(3)	(4)	(5)	(6)
ITEM	SMR		PART		
NO	CODE	CAGEC	NUMBER	DESCRIPTION AND USABLE ON CODES (UOC)	QTY
GROUP 4012: SWITCHES					
FIG. 79 HORN SWITCH					
1	PFFZZ	96906	MS35649-244	NUT,PLAIN,HEXAGON .....	2
2	PFFZZ	80103	JKC08-001	WASHER,LOCK.....	2
3	PAFZZ	12115	SC5930-0104-1	SWITCHISENSITIVE .....	1
4	PFFZZ	96906	MS51849-16	SCREW,MACHINE .....	2

END OF FIGURE

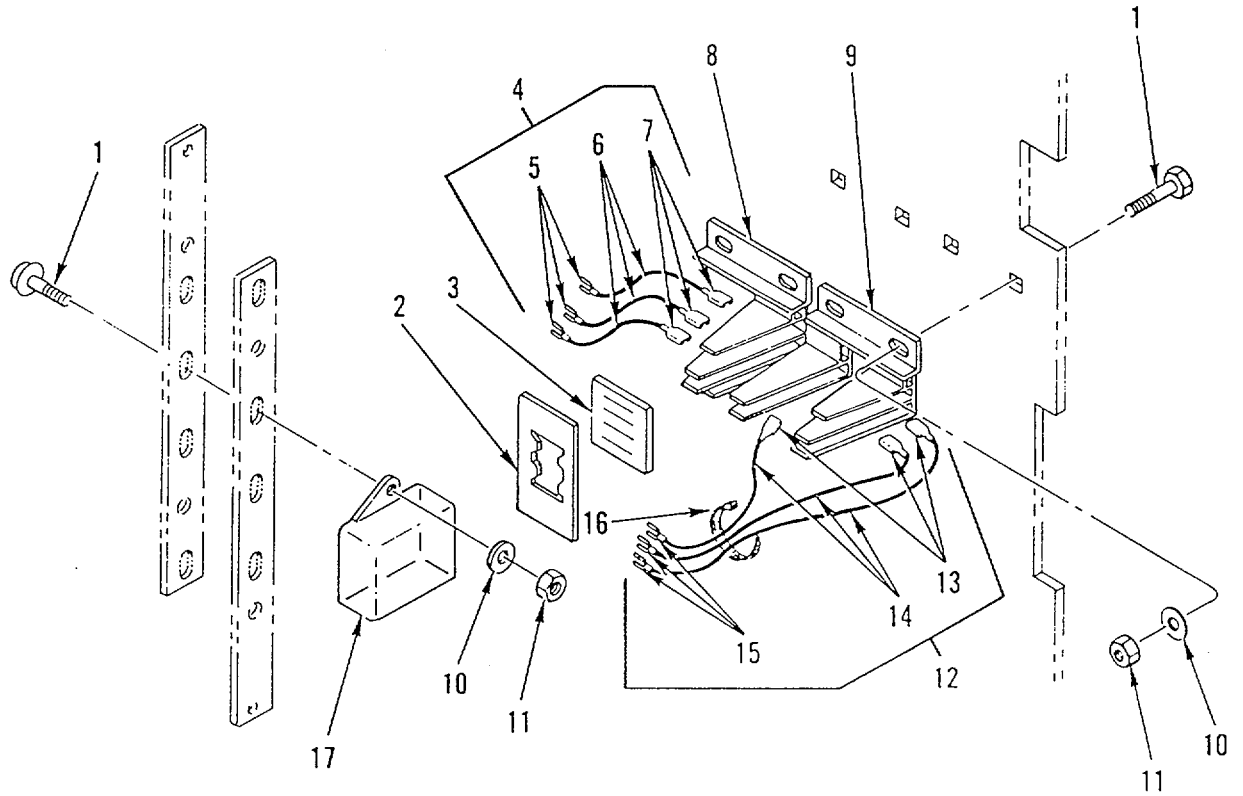

Figure 80. Control Valve Blade Switches



SECTION II					
(1)	(2)	(3)	(4)	(5)	(6)
ITEM	SMR		PART		
NO	CODE	CAGEC	NUMBER	DESCRIPTION AND USABLE ON CODES (UOC)	QTY
GROUP 4012: SWITCHES					
FIG. 80 CONTROL VALVE BLADE SWITCHES					
1	PFOZZ	30076	222596	BOLT,SQUARE NECK_.....	10
2	PAOZZ	30076	324969	INSULATOR,.PLATE .....	3
3	PAOZZ	30076	325054	FOAM PAD.....	3
4	MOOZZ	30076	325730	WIRE ASSEMBLY .....	3
5	PFOZZ	59730	RBD1823	•TERMINAL,QUICK DISC.....	1
6	MOOZZ	30076	199898-5	•WIRE, 16GAGE MAKE FROM 5 IN OF PJ .....	1
				N 190812	
7	PAOZZ	97403	13221E9123-1	•TERMINAL,QUICK DISC .....	1
8	PAOZZ	05432	S84-003	CONTACT ASSEMBLY,EL .....	1
9	PAOZZ	30076	325027	SWITCH,KNIFE .....	1
10	PFOZZ	30076	15923	WASHER*SPECIAL .....	4
11	PFOZZ	96906	MS51971-1	NUT,PLAIN,HEXAGON .....	4
12	MOOZZ	30076	325731	WIRE ASSEMBLY .....	3
13	PFOZZ	97403	13221E9123-1	•TERMINAL,QUICK DISC.....	1
14	MOOZZ	30076	199898-10	•WIRE, 16GAGE MAKE FROM 10 IN OF .....	1
				P/N 190812 .....	
15	XDOZZ	00779	34541	•TERMINAL,LUG .....	1
16	PAOZZ	30076	114312	STRAP,LINE SUPPORTI.....	1
17	PAOZZ	30076	324968	BOOT,OUST AND MOIST .....	3

END OF FIGURE

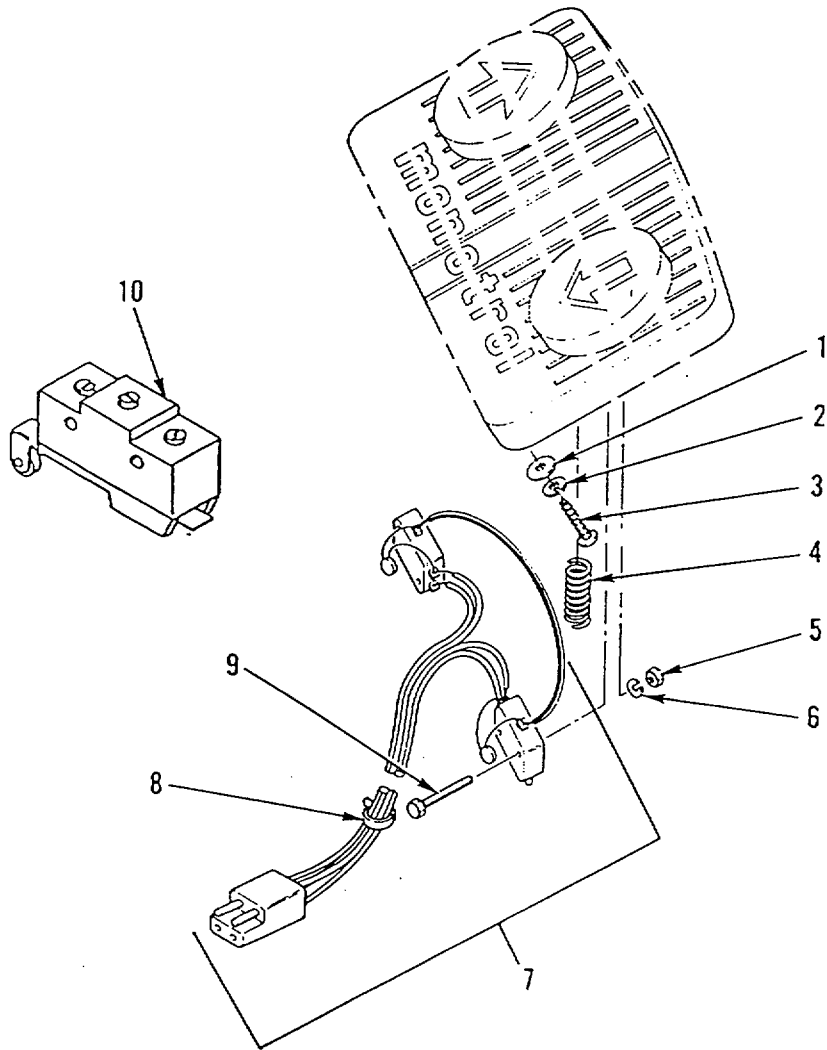

Figure 81. Directional Control Switch

SECTION II					
(1)	(2)	(3)	(4)	(5)	(6)
ITEM	SMR		PART		
NO	CODE	CAGEC	NUMBER	DESCRIPTION AND USABLE ON CODES (UOC)	QTY
GROUP 4012: SWITCHES					
FIG. 81 OIRECTIONAL CONTROL SWITCH					
1	PFFZZ	04627	362036	WASHER, FLAT.....	2
2	PFFZZ	96906	MS35335-32	WASHER, LOCK.....	2
3	PFFZZ	30076	292682	WASHER, LOCK.....	2
4	PAFZZ	30076	325699	SPRING, HELICAL, COMP.....	2
5	PFFZZ	96906	MS35649-244	NUT, PLAIN, HEXAGO.....	4
6	PFFZZ	30076	53162	WASHER, LOCK.....	4
7	PAFZZ	30076	373884	SWITCH ASSEMBLY.....	1
8	PAFZZ	30076	114312	STRAP, LINE SUPPORTI.....	3
9	PFFZZ	96906	MS51849-16	SCREWTMACHINE.....	4
10	PAOZZ	91929	BZ-3RW80552-T-S	SWITCHVSENSITIVE.....	1

END OF FIGURE

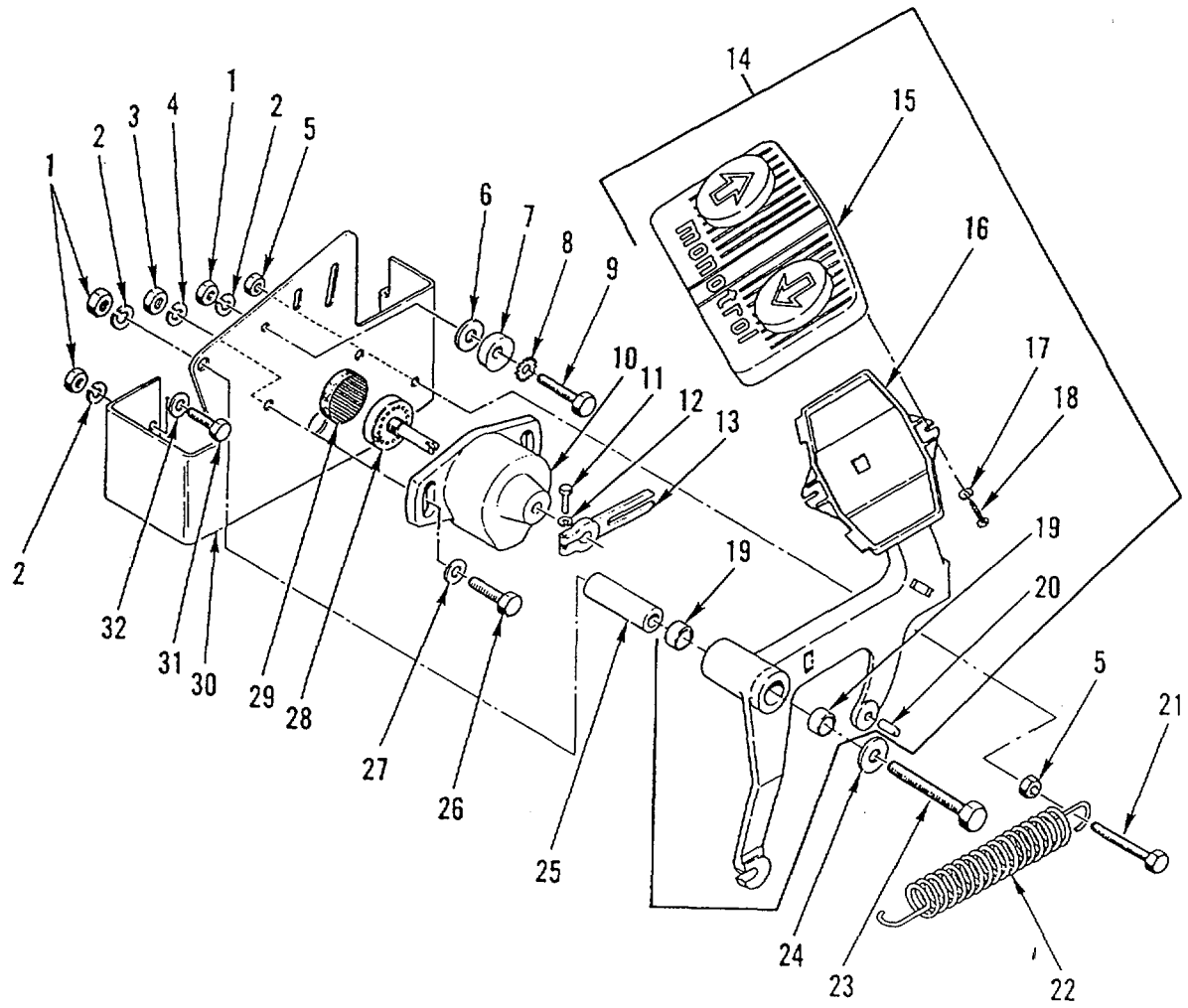

Figure 82. Accelerator

## SECTION II

TM10-3930-656-24P

(1) ITEM NO	(2) SMR CODE	(3) CAGEC	(4) PART NUMBER	(5) DESCRIPTION AND USABLE ON CODE (UOC)	(6) QTY
GROUP 4014: RESISTORS					
FIG. 82 ACCELERATOR					
1	PFFZZ	62983	471047	NUT,PLAIN,HEXAGON.....	3
2	PFFZZ	30076	292682	WASHER,LOCK.....	3
3	PFFZZ	30076	239503	NUT,PLAIN,HEXAGON.....	2
4	PFFZZ	30076	292681	WASHERVLOCK.....	2
5	PFFZZ	30076	136687	NUT,PLAIN,HEXAGON.....	2
6	PFFZZ	30076	320159	WASHER,FLAT.....	1
7	PFFZZ	30076	261746	SPACER,SLEEVE.....	1
8	PFFZZ	30076	296381	WASHER,LOCK.....	1
9	PFFZZ	30076	136985	BOLT,MACHINE.....	1
10	PFFZZ	30076	260012	HOUSING,MECHANICAL.....	1
11	PFFZZ	96906	MS51849-75	SCREW,MACHINE.....	1
12	PFFZZ	80204	B27-1	WASHER,LOCK.....	1
13	PAFZZ	30076	294191	CRANK,HAND.....	1
14	PAFFF	30076	1306623	PEDAL,CONTROL.....	1
15	PAFZZ	30076	1306622	.PADPEDAL.....	1
16	PAFZZ	30076	362037	.PEDAL,CONTROL.....	1
17	PFFZZ	96906	MS35335-32	.WASHER,LOCK.....	2
18	PFFZZ	30076	16708	.SCREW.....	2
19	PAFZZ	30076	368618	.BUSHING,SLEEVE.....	2
20	PAFZZ	30076	226667	.PIN,GROVED,HEADLES.....	1
21	PFFZZ	72741	423-245	SCREW,CAP,HEXAGON.....	1
22	PAFZZ	30076	386681	SPRING,HELICAL,EXTE.....	1
23	PFFZZ	72741	908-180	BOLT-MACHINE.....	1
24	PFFZZ	30076	320159	WASHER,FLAT.....	1
25	PAFZZ	30076	325708	TUBE,METALLIC.....	1
26	PFFZZ	72741	423-425	SCREW,CAP,HEXAGON.....	2
27	PFFZZ	64678	404991 00 25	WASHER,FLAT.....	2
28	XAFZZ	30076	276224	POTENTIOMETER.....	1
29	PAFZZ	30076	260111	PAD,CUSHIONING.....	1
30	PFFZZ	30076	1308692	BRACKET#MOUNTING.....	1
31	PFFZZ	30076	136985	BOLTTMACHINE.....	2
32	PFFZZ	30076	320159	WASHER,FLAT.....	2

END OF FIGURE

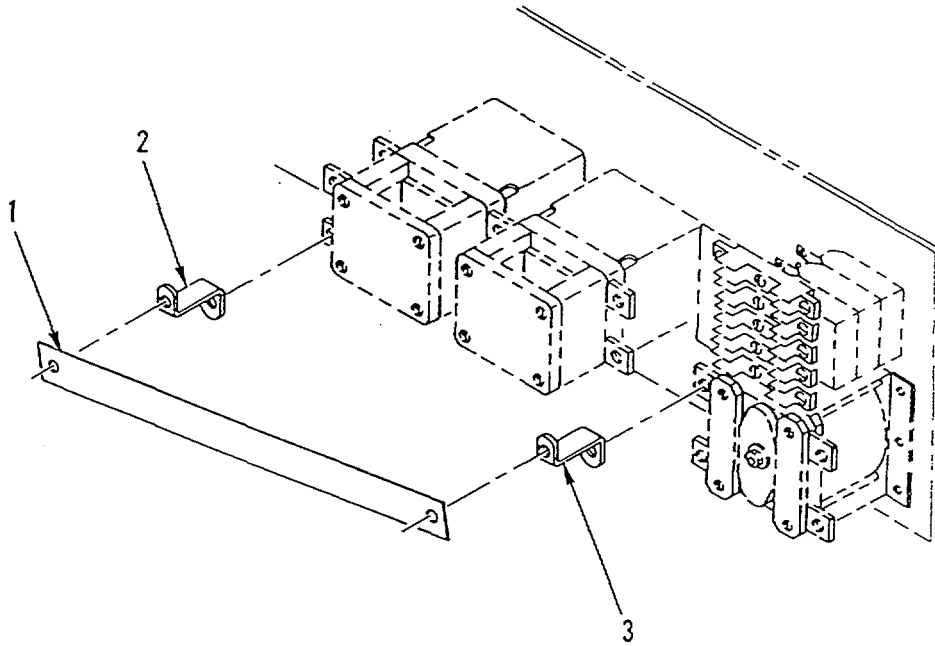

Figure 83. Resistor

(1) ITEM NO	(2) SMR CODE	(3) CAGEC	(4) PART NUMBER	(5) DESCRIPTION AND USABLE ON CODE (UOC)	(6) QTY
				GROUP 4014: RESISTORS FIG. 83 RESISTOR	
1	PAFZZ	01288	44A723531-001	RESISTOR,FIXEDTWIRE .....	1
2	PAFZZ	01288	14885620ECP4	CONNECTOR .....	1
3	PAFZZ	01288	14BB5620ECP3	CONNECTOR .....	1

END OF FIGURE

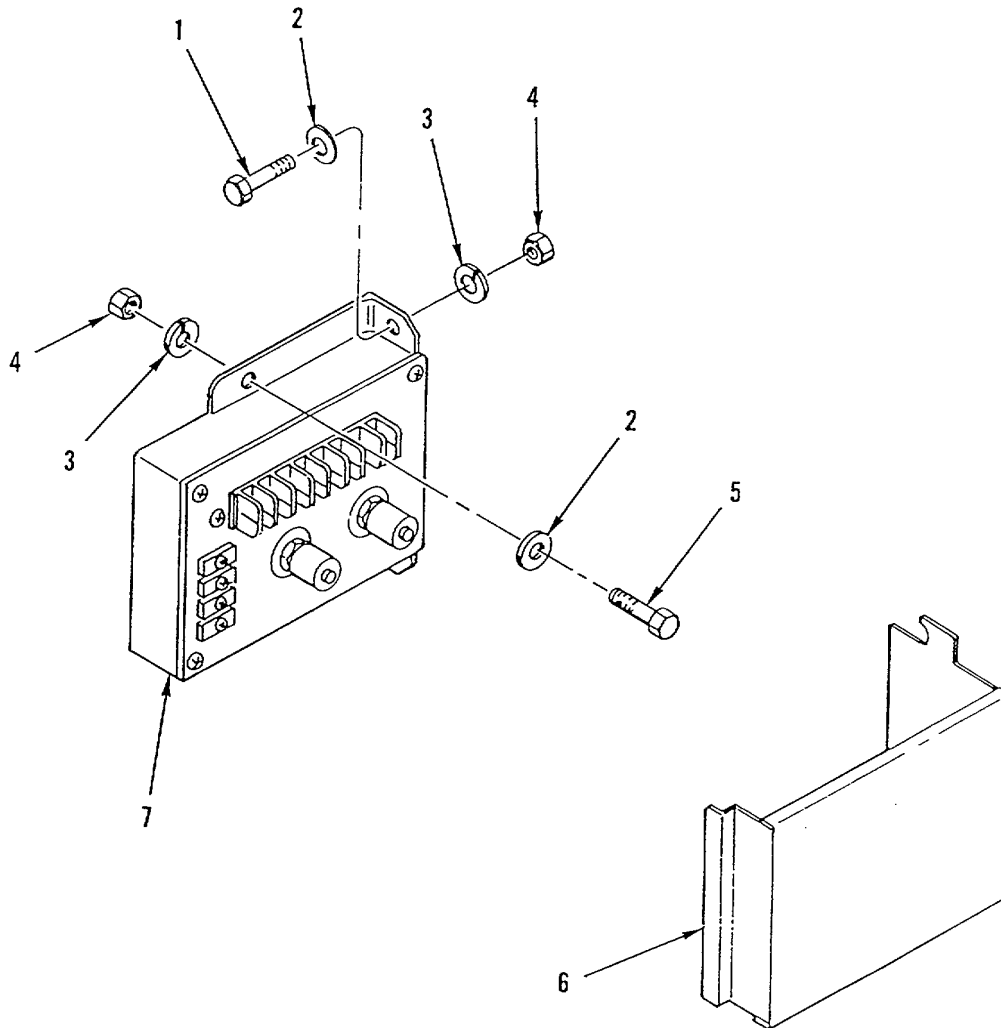

Figure 84. Lift Interrupt Controller



SECTION II

TM10-3930-656-24P

(1) ITEM NO	(2) SMR CODE	(3) CAGEC	(4) PART NUMBER	(5) DESCRIPTION AND USABLE ON CODE (UOC)	(6) QTY
GROUP 4014: RESISTORS					
FIG.84 LIFT INTERRUPT CONTROLLER					
1	PFOZZ	30076	292500	SCREW,CAP,HEXAGON H.....	1
2	PFOZZ	61080	50016600	WASHER,FLAT .....	2
3	PFOZZ	30076	292680	WASHER,LOCK .....	2
4	PFOZZ	30076	136687	NUT,PLAIN,HEXAON .....	2
5	PFOZZ	72741	423-220	SCREW,CAP,HEXAGON H.....	2
6	PFOZZ	18583	13254	COVER,TERMINAL BOAR.....	1
7	PAOZZ	18583	13255-155	CONTROL-POWER SUPPL.....	1

END OF FIGURE

84-1

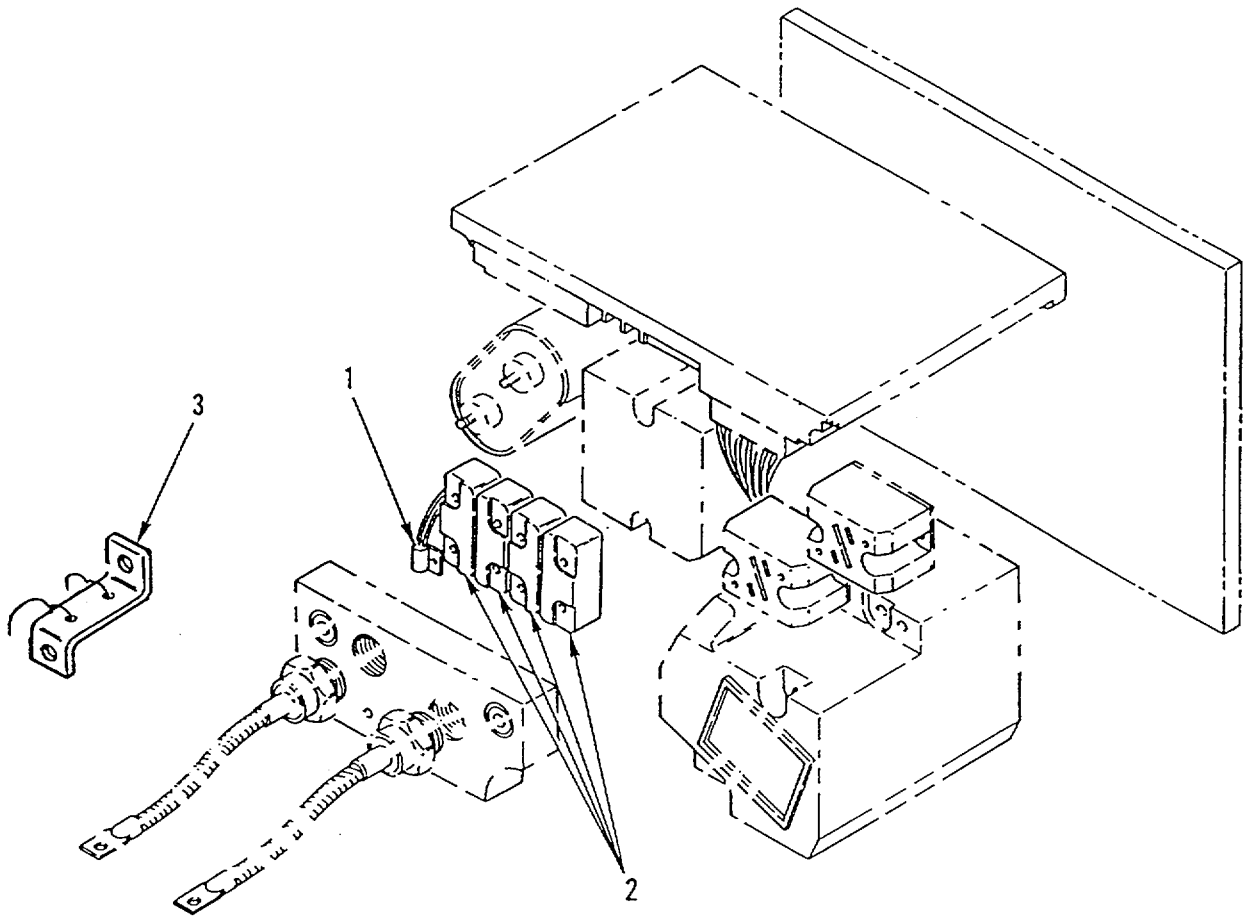

Figure 85. Thermal Sensor

SECTION II

TM10-3930-656-24P

(1) ITEM NO	(2) SMR CODE	(3) CAGEC	(4) PART NUMBER	(5) DESCRIPTION AND USABLE ON CODE (UOC)	(6) QTY
GROUP 4015: RELAY OR ASSEMBLY FIG.85 THERMAL SENSOR					
1	PFFZZ	01288	44A727009-G01	SENSOR-THERMAL.....	1
2	PAFZZ	0128B	171B3940G1	DAMPENER,FLUID PRES.....	4
3	PAFZZ	01288	17183954G1	SHUNT,INSTRUMENT .....	1

END OF FIGURE

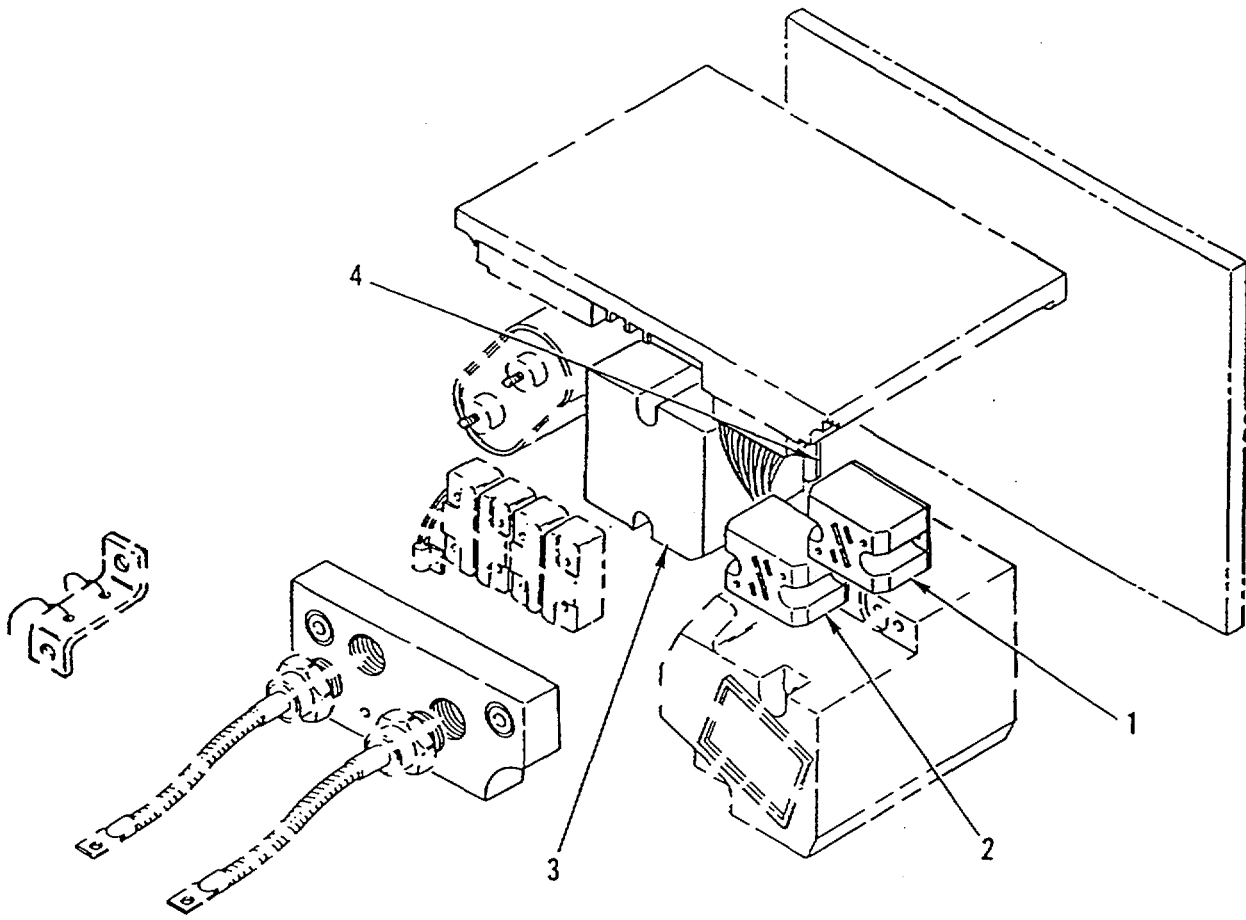

Figure 86. Transformer

(1) ITEM NO	(2) SMR CODE	(3) CAGEC	(4) PART NUMBER	(5) DESCRIPTION AND USABLE ON CODE (UOC)	(6) QTY
GROUP 4017: TRANSFORMERS: RECTIFIERS					
FIG. 86 TRANSFORMER					
1	PAFZZ	89380	44A717067-001	SEMICONDUCTOR DEVIC.....	1
2	PAFZZ	83299	5169138-27	SEMICONDUCTOR DEVIC.....	1
3	PAFZZ	89380	44A727011G01	RECTIFIER, METALLIC.O.....	1
4	PAFZZ	01288	273A2523P9	.INSULATOR,SPACER.....	1

END OF FIGURE

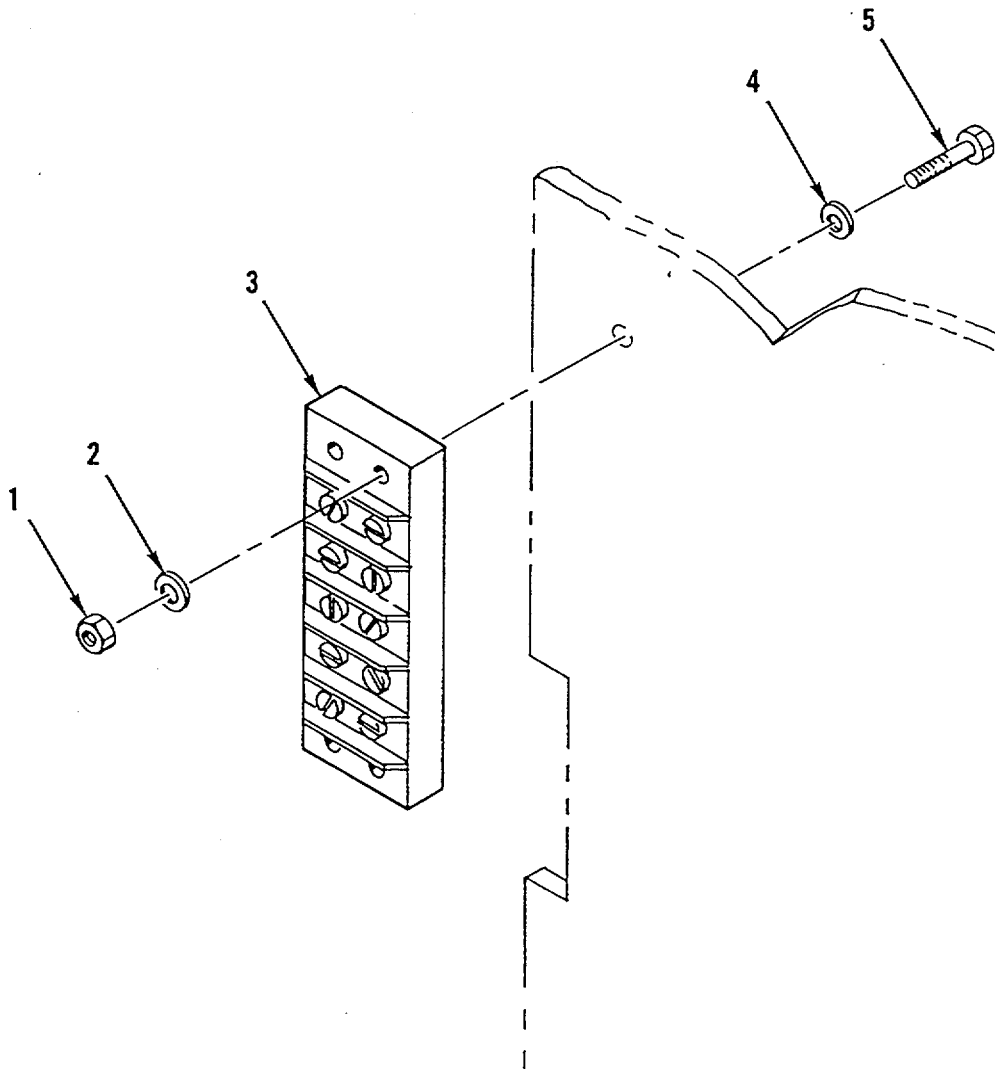

Figure 87. Terminal Strip

SECTION II

TM10-3930-656-24P

(1) ITEM NO	(2) SMR CODE	(3) CAGEC	(4) PART NUMBER	(5) DESCRIPTION AND USABLE ON CODE (UOC)	(6) QTY
				GROUP 4018: TERMINAL BLOCKS, JUNCTION BOXES FIG.87 TERMINAL STRIP	
1	PFOZZ	96906	MS35649-264	NUT,PLAIN,HEXAGON .....	2
2	PFOZZ	92739	502-014	WASHER,LOCK .....	2
3	PAOZZ	26405	20105	TERMINAL BOARD .....	1
4	PFOZZ	30076	197065	WASHER,FLAT .....	2
5	PFOZZ	96906	MS51849-36	SCREW,MACHINE .....	2

END OF FIGURE

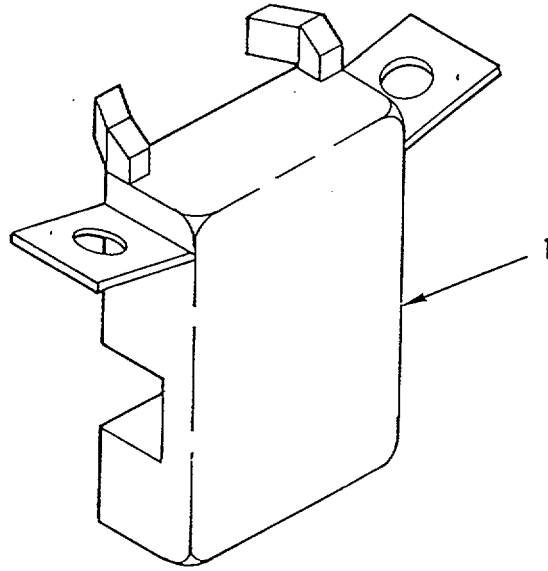

Figure 88. Contactor Suppressor



SECTION II

TM10-3930-656-24P

(1) ITEM NO	(2) SMR CODE	(3) CAGEC	(4) PART NUMBER	(5) DESCRIPTION AND USABLE ON CODE (UOC)	(6) QTY
1	PAFZZ	01288	55-533424-G010	GROUP 4019: RADIO INTERFERENCE SUPPRESSION FIG.88 CONTACTOR SUPPRESSOR  SUPRESSOR,IGNITION..... 2 END OF FIGURE	

88-1

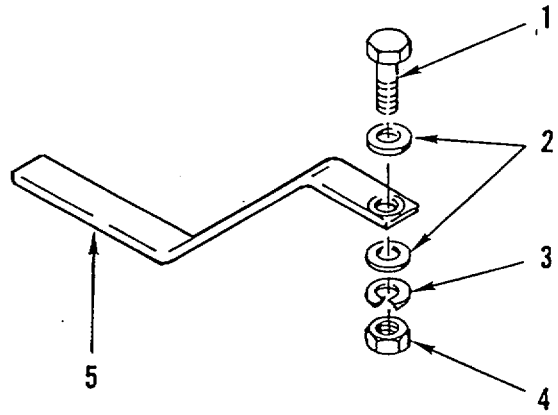

Figure 89. Static Strap

SECTION II

TM10-3930-656-24P

(1) ITEM NO	(2) SMR CODE	(3) CAGEC	(4) PART NUMBER	(5) DESCRIPTION AND USABLE ON CODE (UOC)	(6) QTY
GROUP 4019: RADIO INTERFERENCE SUPPRESSION FIG. 89 STATIC STRAP					
1	PFOZZ	34914	990 0438	SCREW,CAP,HEXAGON H .....	2
2	PFOZZ	64678	404 991 00 25	WASHER,FLAT .....	4
3	PFOZZ	30076	292681	WASHER,LOCK .....	2
4	PFOZZ	30076	239503	NUT,PLAIN,HEXAGON.....	2
5	PAGZZ	30076	216895	STRIP,ELECTRICAL MAKE FROM 12 IN OF P/N 240065.....	2

END OF FIGURE

89-1

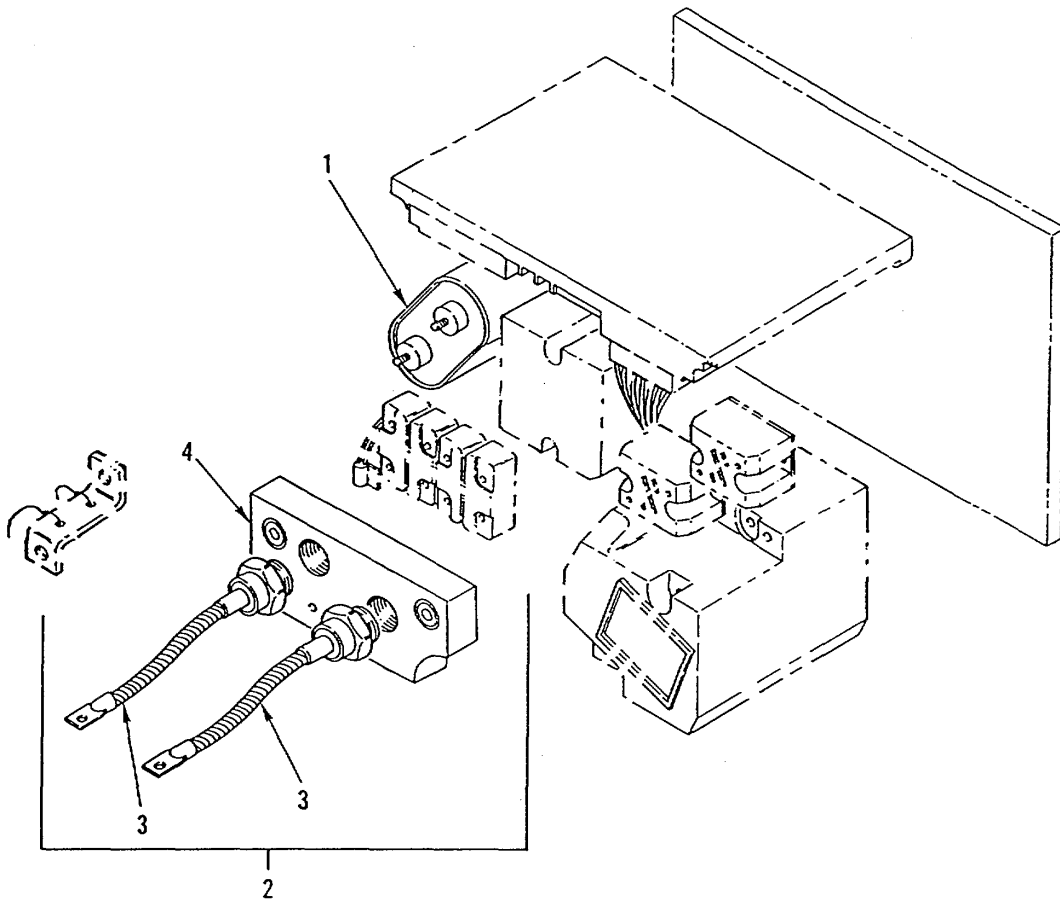

Figure 90. Capacitor and Diode

SECTION II

TM10-3930-656-24P

(1) ITEM NO	(2) SMR CODE	(3) CAGEC	(4) PART NUMBER	(5) DESCRIPTION AND USABLE ON CODE (UOC)	(6) QTY
GROUP 4020: STATIC EXCITER COMPONENTS FIG. 90 CAPACITOR AND DIODE					
1	PAFZZ	30076	278931	CAPACITOR, FIXED, AIR .....	1
2	PAFZZ	30076	368917	SEMICONDUCTOR DEVIC .....	1
3	PAFZZ	83299	5169138-05	.SEMICONDUCTOR DEVIC .....	2
4	PAFZZ	01288	116C6951P1	.HEAT SINK, ELECTRICA .....	1

END OF FIGURE

**SPECIAL TOOLS AND TEST EQUIPMENT**  
(not applicable)

**TOOLS-1**

## SECTION II

TM10-3930-656-24P

(1) ITEM NO	(2) SMR CODE	(3) CAGEC	(4) PART NUMBER	(5) DESCRIPTION AND USABLE ON CODE (UOC)	(6) QTY
				GROUP 9401 REPAIR KITS FIG. KIT	
PAFZZ	77640		SK000097	PARTS KIT,SEAL REPL PART OF KIT P/N.....	1
				SK000097 .....	
PAOZZ	30076		369796	LATCH MECHANISM KIT.....	1
				PIN,GROOVED,HEADED (2) 58-4	
				PIN,SPRING (2) 58-1	
				SPRING,HELICAL,COMP (2) 58-5	
				WASHER,FLAT (2) 58-6	
PAFZZ	30076		369967	PARTS KIT,LINEAR AC.....	1
				PACKING,PREFORMED (1) 60-4	
				PACKING,PREFORMED (1) 60-14	
				PACKING,PREFORMED (1) 60-11	
				RING,WIPER (1) 60-12	
				SPACERTRING (1) 60-5	
PAFZZ	30076		372915	PARTS KIT,ROTARY PU.....	1
				RING- BACKING LH (2) 44-5	
				RING-BACKING RH (2) 44-7	
				RINGRETAINING (1) 44-2	
				SEAL-BODY (2) 44-8	
				SEAL-BUSHING (2) 44-6	
				SEAL-OIL (1) 44-3	
PAFZZ	30076		1310390	PARTS KITLINEAR AC .....	1
				RETAINER,PACKING (2) 36-7	
				PACKING,PREFORMED (1) 36-2	
				RING,WIPER (1) 36-3	
				RING,WIPER (2) 36-5	
				SEAL,PLAIN (2) 36-8	
				PACKING,PREFORMED (2) 36-9	
				RETAINER,PACKING (2) 36-10	
PAFZZ	30076		337269	PARTS KIT,SEAL REPL.....	1
				PACKING,PREFORMED a (1) 55-5	
				PACKING,PREFORMED (1) 55-15	
				PACKING,PREFORMED (1) 55-13	
				PACKING,PREFGRMED (1) 55-12	
				RETAINER,PACKING (1) 55-9	
				RETAINER,PACKING (1) 55-14	
				RING,PISTON (1) 55-10	
				RING,WEARING (1) 55-8	
PAFZZ	30076		355695	PARTS KIT,LINEAR AC.....	1
				PACKING,PREFORMED (1) 48-24	
				PACKING,PREFORMED (1) 48-18	
				PACKING,PREFORMED (1) 48-16	
				RETAINER SLEEVE,SEA (1) 48-15	
				SEALINONMETALLIC RO (1) 48-21	
				SEAL,PLAIN (1) 48-23	

## KITS-1

## SECTION II

TM10-3930-656-24P

(1) ITEM NO	(2) SMR CODE	(3) CAGEC	(4) PART NUMBER	(5) DESCRIPTION AND USABLE ON CODE (UOC)	(6) QTY
				GROUP 9401 REPAIR KITS FIG. KIT	
PAFZZ	77640	SK000097		PARTS KIT,SEAL REPL.....	1
				O-RING (3) 37-6	
				PARTS KIT,SEAL REPL (1) 37-11	
				ROLLER,BEARING(1) 37-13	
				SEAL (1) 37-27	
				SPRING,HELICAL,COMP (1) 37-8	
PAOZZ	70763	2300055		PARTS KIT,POWER STE.....	1
				SPRING*HELICAL,COMP (1) 34-7	
				SPRINGVHELICAL*COMP (1) 34-8	
PAFZZ	30076	305071		SEAL KIT .....	1
				PACKING,PREFORMED (2) 46-11	
				PACKING,PREFORMED (2) 46-25	
				PACKING,PREFORMED (2) 46-24	
				RING,WIPER (2) 46-43	
				PACKING,PREFORMED (2) 46-44	
PAFZZ	93784	6131-3		PARTS KIT,STEERING .....	1
				PACKING,PREFORMED (1) 37-5	
				O RING (3) 37-6	
				SPRING,HELICAL,COMP (1) 37-8	
				RING,SEAL (4) 37-9	
				BEARING,ROLLER (1) 37-13	
				RING,BACK UP (1) 37-19	
				SEAL (1) 37-27	
PAFZZ	93784	52444		PARTS KIT,VALVE .....	1
				PACKING,PREFORMED (2) 46-11	
				RING,WIPER (2) 46-24	
				RING,WIPER (2) 46-43	
				PACKING,PPREFORMED (2) 46-44	

## KITS-2



SECTION II

TM10-3930-656-24P

(1) ITEM NO	(2) SMR CODE	(3) CAGEC	(4) PART NUMBER	(5) DESCRIPTION AND USABLE ON CODE (UOC)	(6) QTY
-------------------	--------------------	--------------	-----------------------	---	------------

GROUP 9401 REPAIR KITS  
FIG. KIT

PAFZZ 30076 337268

PARTS KIT,LINEAR AC.....		1
PACKING,PREFDRMED	(1)	53-3
PACKING,PREFORMED	(2)	53-5
PACKING*PREFORMED	(1)	53-7
PACKING,PPREFORMED	(1)	53-12
RING,WIPER	(1)	53-8
SPACER,RING	(2)	53-4

END OF FIGURE

KITS - 3

**THIS PAGE INTENTIONALLY LEFT BLANK**

SECTION II

TM10-3930-656-24P

(1) ITEM NO	(2) SMR CODE	(3) CAGEC	(4) PART NUMBER	(5) DESCRIPTION AND USABLE ON CODE (UOC)	(6) QTY
				GROUP 95: GENERAL USE STANDARDIZED PARTS	
				GROUP 9501 BULK MATERIAL	
				FIG. BULK	
1	PAOZZ	80378	CVC2597-12-100	CONDUIT, NONMETALLIC .....	1
2	PAOZZ	48925	2960-0048	DISCHARGER, ELECTROS .....	1
3	PAOZZ	24161	3319-0071	HOSE, NONMETALLIC .....	1
4	PAOZZ	01288	259A2191P10	TUBING, NON, NMETALLIC .....	1
5	PAOZZ	30076	190812	WIRE, ELECTRICAL .....	1

END OF FIGURE

BULK-1

**THIS PAGE INTENTIONALLY LEFT BLANK**

## CROSS- REFERENCE-INDEXES

## NATIONAL STOCK NUMBER INDEX

STOCK NUMBER	FIG.	ITEM	STOCK NUMBER	FIG.	ITEM
5330-00-003-5491	36	10	5315-00-234-1863	33	18
5365-00-007-6111	53	14		51	2
	55	3	4730-00-235-1503	35	17
5315-00-013-8142	59	5		61	22
5305-00-021-3740	6	2	5315-00-236-8357	56	11
5310-00-044-647?	54	12	5315-00-236-8359	51	9
	54	18	5315-00-236-8370	59	6
	62	24	5315-00-236-8372	48	3
4730-00-050-4207	59	7	3110-00-239-7657	37	4
5330-00-064-6961	31	9	5315-00-241-7332	23	16
5305-00-068-0511	43	14	5340-00-248-0798	46	15
5305-00-071-2081	19	16		46	32
5305-00-071-2237	9	11		46	50
3930-00-078-2924	9	4	5330-00-251-8839	52	22
5310-00-080-6004	35	23	5365-00-252-4758	68	3
5310-00-087-7493	33	21	5305-00-253-5620	59	17
	55	4	6145-00-263-6988	BULK	5
5920-00-087-7939	78	7	5305-00-269-3218	28	17
3110-00-100-0305	30	9	5305-00-269-3231	41	38
5365-00-106-5605	31	8	5305-00-269-3248	21	7
5940-00-115-5003	9	6	5310-00-274-8214	31	2
5310-00-116-7809	54	36	5330-00-276-1887	60	11
5315-00-133-3624	23	7		62	14
5305-00-138-4618	46	14	5330-00-285-9842	46	41
	46	49		46	59
2530-00-140-3686	26	11		54	21
6240-00-155-7790	7	5		61	31
5360-00-157-7372	46	4		61	33
	46	18		63	11
	46	35	4730-00-287-1706	28	7
5360-00-157-7414	46	13	5365-00-298-6563	23	18
	46	29	5315-00-383-9943	27	12
	46	48	5330-00-386-3290	49	10
5355-00-166-8756	41	40		50	4
4730-00-172-0028	23	15	5330-00-399-8039	63	9
5306-00-177-5707	35	31	5310-00-403-1515	41	12
5330-00-182-3223	20	19		41	14
5310-00-185-6460	30	3	3110-00-406-3642	37	13
3110-00-191-3923	19	27	5315-00-407-8355	49	5
	31	6		54	31
5365-00-201-1250	52	8	5365-00-409-3298	49	9
4730-00-204-3491	23	20		50	3
5310-00-212-0099	40	27		51	6
	57	4		56	5
3110-00-227-4630	19	38	5365-00-418-2893	62	6
4730-00-231-3028	59	9	5365-00-430-5805	19	30
	61	11	5305-00-432-4170	33	19
5315-00-234-1854	47	26	5330-00-461-5752	61	34
5315-00-234-1863	24	11	4730-00-463-3287	35	16
	29	2	2520-00-464-1222	20	15

**CROSS- REFERENCE-INDEXES**  
**NATIONAL STOCK NUMBER INDEX**

STOCK NUMBER	FIG.	ITEM	STOCK NUMBER	FIG.	ITEM
5330-00-471-3824	35	18	5310-00-757-6906	19	15
	46	46	3110-00-765-1213	19	37
	61	23	3110-00-766-2306	19	25
	61	25	5310-00-767-0445	24	26
	61	27		26	14
	61	29	5310-00-776-8062	19	18
3110-00-487-4869	30	10	5310-00-784-0179	49	15
4820-00-494-1860	46	7		51	10
	46	21	5999-00-788-1600	14	2
	46	38	5340-00-793-3695	80	16
4820-00-494-1861	46	5		81	8
	46	19	5340-00-793-5027	35	20
	46	36		61	38
5365-00-530-7968	33	31	5330-00-802-1360	35	13
3120-00-540-7871	29	8	5305-00-802-2764	25	16
2520-00-544-1360	49	7	5330-00-804-5695	35	36
	50	1		52	20
	51	8		59	10
	56	6		61	4
5305-00-551-6702	23	14		61	12
5310-00-559-0070	7	13	5365-00-804-7304	65	13
5330-00-516-9733	55	12	5330-00-807-8993	46	6
5310-00-579-0079	7	6		46	20
5330-00-579-9833	48	9		46	37
3110-00-586-8305	23	24		46	53
3110-00-586-8306	23	25	5310-00-809-5998	39	7
5365-00-587-6605	52	2	5310-00-809-8540	62	7
	54	41	5315-00-810-3702	47	30
5330-00-594-5413	20	11		47	32
4730-00-596-3627	61	15	4730-00-826-2347	62	19
5310-00-596-7691	81	2	5305-00-632-1520	62	9
	82	17	5940-00-833-9520	9	5
5315-00-597-2723	19	13	3930-00-834-6984	60	10
4820-00-604-4749	53	11	5310-00-835-2087	23	6
3110-00-606-1840	31	4	3110-00-839-1753	50	12
3110-00-606-9574	19	26		54	5
5310-00-616-3554	4	4	5305-00-841-2944	7	2
	79	2		41	26
	81	6	5310-00-843-2051	21	1
4730-00-618-5372	62	20	3110-00-843-4564	23	3
5975-00-627-1093	BULK	1	5305-00-848-6614	35	15
5920-00-636-3231	BULK	2		54	3
5365-00-678-5665	19	30		65	2
5365-00-678-5666	19	30	5310-00-849-7025	33	32
4730-00-679-9766	35	35	3110-00-853-4444	65	4
2920-00-699-5534	2	1	4730-00-883-0643	62	5
5305-00-726-2543	20	5	5310-00-891-1798	28	16
5305-00-728-6293	54	37	5365-00-893-7792	50	11
5310-00-754-2005	39	3		54	2
5315-00-755-7019	24	25	5310-00-903-1524	25	1

**CROSS- REFERENCE-INDEXES  
NATIONAL STOCK NUMBER INDEX**

STOCK NUMBER	FIG.	ITEM	STOCK NUMBER	FIG.	ITEM
5310-00-903-1524	25	23	5310-00-984-7042	25	15
5310-00-903-5887	30	4		28	15
5310-00-903-5966	80	11		35	14
5310-00-905-1691	26	4		35	22
4730-00-906-0721	63	10		41	39
4730-00-906-0982	49	21		43	13
5310-00-913-8881	6	4		47	15
	10	31		54	4
	28	14		62	11
	35	21		63	4
	47	16		74	6
	63	5	5975-00-985-6630	10	21
	74	7	5305-00-989-0844	46	9
5330-00-914-5322	52	14		46	23
5305-00-916-2345	54	34		46	30
4730-00-922-2308	61	8		46	42
5310-00-926-5870	62	22	3110-00-997-6187	23	2
5310-00-933-8120	9	8	5315-00-998-8172	68	2
	82	12	5305-01-006-2053	82	11
5310-00-933-8121	9	10	5330-01-026-0565	37	16
5310-00-934-9748	4	5	3110-01-027-2792	45	5
	79	1	5330-01-031-5125	60	14
	81	5	3110-01-031-5154	30	6
5310-00-934-9757	7	14	5330-01-032-0577	53	5
5310-00-934-9761	5	5		60	4
	7	7	5330-01-032-8599	55	1s
	87	1	3110-01-034-1889	19	10
5330-00-935-9136	46	57		30	7
4730-00-936-2172	61	30	5310-01-041-4300	54	29
5310-00-937-0454	54	35	5940-01-049-9661	80	5
3110-00-938-5084	19	28		80	7
	31	7		80	13
5310-00-939-2655	24	16	3040-01-051-3463	24	23
	37	2	3040-01-051-7971	27	23
5305-00-951-2561	20	23	5306-01-052-1029	27	11
	38	9	5305-01-052-1135	27	18
	39	5	5360-01-052-1554	27	20
5310-00-951-7209	29	13	5310-01-052-1562	27	19
4730-00-962-4579	61	35	3020-01-052-6264	24	18
5310-00-974-6623	24	15	3040-01-053-0246	27	25
	24	27	5365-01-053-2853	24	20
	26	15	5365-01-053-2854	24	22
5970-00-980-7846	10	32	5310-01-053-2858	27	17
5940-00-983-6066	87	3	5315-01-053-6860	27	7
5310-00-984-1075	80	10		27	13
5305-00-984-6222	5	1	5305-01-053-9494	27	8
5310-00-984-7042	6	3	5310-01-054-1549	30	5
	10	30	5310-01-057-3111	21	8
	23	13	5310-01-067-3433	5	4
	25	2		87	2

**CROSS- REFERENCE-INDEXES**  
**NATIONAL STOCK NUMBER INDEX**

STOCK NUMBER	FIG.	ITEM	STOCK NUMBER	FIG.	ITEM
4730-01-070-9214	61	17	5310-01-118-5689	82	1
5365-01-071-9006	56	7	5325-01-119-9249	27	16
4730-01-072-1366	23	22	5310-01-120-0299	10	15
	61	1		40	3
5310-01-074-2101	10	14		41	19
	28	3		84	2
	41	42	2530-01-120-0499	27	18
	74	5	5310-01-122-8237	27	15
	64	3	5315-01-124-8945	33	17
5930-01-082-9587	79	3	5330-01-126-1230	46	26
5315-01-085-4395	54	32	5310-01-130-0608	27	19
5310-01-086-0895	60	3	6220-01-131-2377	6	1
5305-01-087-3182	87	5	5895-01-131-7809	78	10
5360-01-087-6858	27	26	5910-01-132-3235	90	1
5360-01-087-6859	27	22	5961-01-132-9097	90	3
5330-01-087-6942	48	23	5306-01-133-0091	24	14
5330-01-087-6948	23	10	5305-01-134-3249	7	3
5330-01-087-8623	23	23	5305-01-135-5880	54	24
5330-01-087-9706	36	8	5305-01-138-7737	28	4
3110-01-088-5825	33	9		41	20
5305-01-091-7908	4	1		84	5
	79	4	5305-01-139-0844	8	5
	81	9		19	6
5310-01-098-9091	41	11		19	20
	63	3		19	33
5310-01-099-3482	39	6		33	24
5305-01-099-6356	41	15		35	29
5340-01-099-7878	62	27		43	8
5365-01-099-8878	53	9		47	11
5305-01-100-8699	82	18		82	26
2530-01-102-7826	26	5	5305-01-139-0846	40	22
5330-01-104-8197	23	5		43	5
5310-01-107-3590	22	2		62	21
2530-01-107-7504	23	8		74	1
2530-01-107-7505	23	9	5305-01-139-2049	24	8
2520-01-108-7389	23	21	3110-01-154-9429	31	3
5940-01-112-7518	13	2	5360-01-155-2551	26	6
5360-01-114-5640	76	16	5305-01-155-5441	28	13
	77	11		33	22
3040-01-117-6440	27	25		47	18
5945-01-118-2295	10	12	5360-01-155-9458	69	3
5310-01-118-5689	10	22		71	1
	20	28	4730-01-156-4835	61	24
	29	9	5305-01-158-0831	35	38
	35	7		78	4
	40	14	5920-01-158-0996	78	1
	40	19	2530-01-160-0850	28	20
	41	28	5305-01-160-2001	89	1
	43	7	5935-01-161-8087	13	3
	62	3	5330-01-163-8139	KITS	



**CROSS- REFERENCE-INDEXES**  
**NATIONAL STOCK NUMBER INDEX**

STOCK NUMBER	FIG.	ITEM	STOCK NUMBER	FIG.	ITEM
5340-01-164-1059	10	24	3120-01-228-3378	49	12
2530-01-166-1368	23	17	3110-01-228-7510	49	8
5305-01-171-0059	20	3		50	13
5365-01-174-3264	33	7	3110-01-228-7511	50	2
5310-01-176-3993	54	9		51	7
	62	15		56	4
5330-01-181-5065	55	9	5315-01-228-9620	23	19
5360-01-186-3171	77	11	5315-01-229-2092	56	9
5340-01-191-8203	46	12	5360-01-229-8434	27	4
	46	47	5305-01-230-2438	41	41
2620-01-193-6212	32	2	5330-01-231-5931	55	14
2620-01-193-6213	32	1	5310-01-238-5857	35	12
5340-01-194-9434	46	58		35	28
5310-01-196-0233	52	24		35	34
	54	8		47	21
	54	19		82	27
	62	16		89	2
5310-01-196-8064	52	3	5306-01-240-5165	20	17
3930-01-213-9015	26	1		20	27
2540-01-221-5625	41	10	3930-01-241-7296	KITS	
2540-01-221-5626	41	8	4730-01-242-1290	61	28
3930-01-221-5627	54	39	5305-01-246-3870	82	21
2530-01-221-7801	24	13	5310-01-253-1620	29	3
3040-01-221-7823	27	24	5330-01-254-1385	61	6
2530-01-221-7834	27	21	4820-01-260-8325	KITS	
3020-01-221-7839	50	10	2590-01-261-0245	60	1
	54	7	4810-01-261-2550	46	55
3020-01-222-0419	62	8		KITS	
3020-01-222-0963	56	8	5977-01-261-9647	71	2
2530-01-222-2810	19	34	5977-01-261-9648	69	1
2530-01-222-4514	24	24	2530-01-262-1094	KITS	
4730-01-222-7748	52	9	2530-01-262-1095	KITS	
4730-01-222-8709	52	11	3040-01-262-1202	60	6
4730-01-223-3412	54	23	3040-01-262-1204	60	7
3120-01-223-6872	54	17	2530-01-262-1285	27	9
5306-01-224-8008	27	10	4320-01-262-2589	44	1
5310-01-225-4851	22	7	4320-01-262-2607	KITS	
	52	5	3040-01-262-2694	36	1
	54	25	2540-01-262-2793	41	3
3930-01-226-2120	KITS		3020-01-262-2797	54	16
5315-01-226-8819	54	38	2530-01-262-3215	27	6
5360-01-226-8842	54	22	2540-01-262-3402	41	23
5365-01-226-9106	49	11	2530-01-262-4933	KITS	
3120-01-226-9130	48	2	2520-01-262-6037	20	1
4010-01-226-9169	24	21	2540-01-262-6204	41	6
5315-01-226-9178	56	10	3040-01-262-7595	KITS	
5360-01-226-9200	52	10	3040-01-262-8433	63	22
5365-01-226-9218	54	1	4710-01-263-3027	82	25
5310-01-227-9859	30	2	3040-01-264-5603	55	8
5310-01-228-0585	54	28	5310-01-264-5900	25	24

**CROSS- REFERENCE-INDEXES**  
**NATIONAL STOCK NUMBER INDEX**

STOCK NUMBER	FIG.	ITEM	STOCK NUMBER	FIG.	ITEM
5310-01-264-9401	10	13	5310-01-266-4946	47	25
	28	2		78	9
	41	17		82	3
	82	5		89	4
	84	4	4010-01-266-5012	24	9
5305-01-265-2066	41	5	5305-01-266-7788	21	2
5305-01-265-2073	10	9	5305-01-266-7797	25	6
	24	1		48	1
	25	8	5306-01-266-8522	10	25
	33	11		20	12
	43	17		29	10
5305-01-265-2074	38	5		35	3
5310-01-265-2101	22	9		41	33
	25	14		52	16
	38	10		61	10
	52	7		82	9
5330-01-265-2131	60	13		82	31
5330-01-265-2132	36	7	5306-01-266-8523	54	10
5315-01-265-2177	19	17		54	14
5305-01-265-3370	41	25		62	12
5305-01-265-4908	57	5	5305-01-266-8559	46	16
5310-01-265-4917	41	4		46	33
5930-01-265-5532	2	2		46	51
5310-01-265-6679	40	29	5305-01-266-8571	74	4
	48	5		84	1
5310-01-265-6685	41	22	2590-01-267-8643	55	10
5340-01-265-6746	46	28	3930-01-267-8669	59	15
5310-01-265-7089	8	7	3110-01-268-0030	45	6
5310-01-265-7090	8	6	2530-01-268-0296	27	9
	24	7	4820-01-268-1993	52	13
	28	12	5310-01-269-4620	41	21
	43	9	3130-01-269-4778	59	8
	78	6	5310-01-269-6285	57	3
5315-01-265-7192	20	4	3110-01-269-7566	19	11
5340-01-265-7270	41	7	3110-01-270-1128	65	15
5340-01-265-7281	19	22	3120-01-270-5424	59	2
6645-01-265-8707	1	2	5330-01-270-54b8	30	8
4010-01-266-1527	24	10	3020-01-270-5862	49	6
5365-01-266-3173	46	45	5360-01-270-7417	47	29
5365-01-266-3174	46	40	5961-01-270-9391	90	2
5365-01-266-4121	46	31	5310-01-271-3297	10	10
5315-01-266-4125	48	4		19	5
5315-01-266-4126	47	27		19	21
5315-01-266-4129	41	35		19	32
5365-01-266-4159	60	9		24	3
5310-01-266-4946	24	4		24	6
	28	8		25	7
	35	25		28	9
	35	32		33	12
	47	23		33	25

**CROSS- REFERENCE-INDEXES  
NATIONAL STOCK NUMBER INDEX**

STOCK NUMBER	FIG.	ITEM	STOCK NUMBER	FIG.	ITEM
5310-01-271-3297	35	11	5365-01-301-0653	19	24
	35	26	5365-01-301-2047	19	24
	35	33	5365-01-301-2048	19	24
	43	16	5365-01-301-2049	19	24
	47	22	5365-01-301-7950	19	24
	47	24	5961-01-303-8708	86	1
	78	5	2530-01-304-6979	33	3
	82	4	2530-01-304-7361	33	6
	89	3	5330-01-305-7125	37	11
5920-01-272-4107	78	12			KITS
5305-01-272-4814	20	6			KITS
49		17			KITS
5305-01-272-7432	10	16	4810-01-306-0327	46	1
5310-01-272-9987	20	2	6130-01-306-0721	86	3
	40	28	2530-01-308-7091	27	1
	48	6	6110-01-308-7092	77	1
	57	2	5930-01-309-8075	80	17
4730-01-273-9168	63	14	5310-01-309-9335	33	5
5306-01-274-4469	62	1	5310-01-309-9398	43	11
	82	23	5310-01-309-9399	48	20
5310-01-275-1951	25	10	5310-01-309-9408	33	2
	38	6	5310-01-309-9409	43	3
5365-01-275-7492	60	8	5310-01-309-9410	48	8
5330-01-275-7624	55	13	5310-01-309-9411	26	7
5310-01-276-3343	10	23	5310-01-309-9412	8	4
	20	13	5310-01-309-9419	20	7
	20	26		49	18
	21	9	6150-01-309-9614	74	10
	35	6	5915-01-309-9717	10	17
	40	13	3110-01-309-9749	64	4
	40	20	4730-01-309-9999	61	7
	41	32	5315-01-310-0893	43	2
	43	6		47	1
	44	11	5330-01-310-0910	48	21
	61	9	5365-01-310-0944	8	3
	62	2	5340-01-310-0975	61	36
	74	2	5340-01-310-0976	47	2
	81	3	5340-01-310-0980	10	2
	82	2	5365-01-310-0993	23	11
5306-01-278-1958	29	15	5365-01-310-0994	23	11
2530-01-280-4323	28	19	5340-01-310-0995	10	5
5310-01-281-0906	22	3	5325-01-310-1029	43	4
	29	7	5340-01-310-1048	43	10
	54	26	5340-01-310-1050	41	16
5305-01-294-4313	40	26	5340-01-310-1053	9	1
3110-01-295-2930	34	3	5355-01-310-1926	47	4
5935-01-296-3521	13	4	6150-01-310-1973	17	1
5365-01-296-7668	46	56	2530-01-310-2121	37	1
4730-01-300-4130	54	20	2530-01-310-2122	34	1
5365-01-300-7455	19	24	3040-01-310-2136	20	16

**CROSS- REFERENCE-INDEXES  
NATIONAL STOCK NUMBER INDEX**

STOCK NUMBER	FIG.	ITEM	STOCK NUMBER	FIG.	ITEM
5998-01-310-2188	81	7	5360-01-310-5177	81	4
5999-01-310-2216	80	8	5305-01-310-5212	10	29
4820-01-310-2287	55	6	5310-01-310-5256	20	9
3040-01-310-2328	47	8	5340-01-310-5289	40	18
3040-01-310-2329	47	5	5340-01-310-5290	40	17
3040-01-310-2330	48	13	5340-01-310-5313	62	18
3040-01-310-2331	48	22	5340-01-310-5334	40	16
3040-01-310-2332	48	17	3930-01-310-5479	48	12
2590-01-310-2336	80	3	2510-01-310-5488	41	2
3040-01-310-2338	47	28	2540-01-310-5508	29	1
3120-01-310-2396	25	13	5999-01-310-5758	74	12
5340-01-310-2424	41	46	5306-01-310-58L9	27	2
3110-01-310-3867	64	3	5340-01-310-5834	33	33
5310-01-310-3980	59	13	5340-01-310-5835	41	43
5306-01-310-4556	24	28	5315-01-310-5854	82	20
5305-01-310-4561	22	1	5315-01-310-5855	33	14
5305-01-310-4562	22	6	5340-01-310-5857	20	21
4710-01-310-4568	29	12	5905-01-310-5996	83	1
5310-01-310-4597	5	2	5306-01-310-6005	59	14
3120-01-310-4636	62	17	5305-01-310-6015	41	9
3120-01-310-4637	82	19		41	13
3120-01-310-4642	49	20	5310-01-310-6032	19	36
4720-01-310-4687	61	21	5310-01-310-6034	20	24
4720-01-310-4688	61	5		38	8
4720-01-310-4694	61	14		39	4
5315-01-310-4743	29	6	5310-01-310-6035	20	10
2520-01-310-4759	25	21	5310-01-310-6036	33	26
2510-01-310-4764	39	2	5310-01-310-6037	53	15
5340-01-310-4766	29	16	5365-01-310-6049	40	24
5340-01-310-4767	59	4	5365-01-310-6050	50	5
5340-01-310-4768	62	30	5340-01-310-6061	54	11
5340-01-310-4769	47	17	5340-01-310-6062	25	25
3020-01-310-4797	21	11	5340-01-310-6063	33	20
5305-01-310-4820	40	2	5365-01-310-6067	82	7
4710-01-310-4877	61	20	5930-01-310-6087	5	3
4710-01-310-4878	61	16		81	10
4710-01-310-4879	61	37	5340-01-310-6203	40	9
4710-01-310-4880	62	29	5340-01-310-6204	41	45
6150-01-310-5029	10	6	5340-01-310-6205	20	22
6150-01-310-5030	10	8	5340-01-310-6225	41	24
6150-01-310-5031	10	28	5340-01-310-6387	23	1
6150-01-310-5032	10	4	5340-01-310-6395	41	30
6150-01-310-5033	74	8	2530-01-310-6549	27	28
7690-01-310-5055	42	3	2530-01-310-6550	33	10
7690-01-310-5056	42	6	3040-01-310-6598	25	5
7690-01-310-5057	42	4	3040-01-310-6599	25	4
7690-01-310-5059	78	2	6150-01-310-6629	15	1
7690-01-310-5060	78	8	5305-01-310-6722	74	3
7690-01-310-5061	42	11	5305-01-310-6730	25	3
5360-01-310-5176	41	36	5306-01-310-6765	80	1

**CROSS- REFERENCE-INDEXES  
NATIONAL STOCK NUMBER INDEX**

STOCK NUMBER	FIG.	ITEM	STOCK NUMBER	FIG.	ITEM
5305-01-310-6768	10	33	5340-01-311-1078	41	31
5305-01-310-6773	19	19		43	1
5305-01-310-6815	10	3		47	20
5340-01-310-6865	33	34	6150-01-311-1119	10	7
5340-01-310-6990	22	8	9905-01-311-1209	42	13
5340-01-310-6992	22	5	9905-01-311-1213	42	1
5340-01-310-7029	43	15	9905-01-311-1215	42	5
5305-01-310-7041	40	10	9905-01-311-1218	42	12
5310-01-310-7055	82	8	9905-01-311-1219	42	9
5365-01-310-1059	19	31	5999-01-311-1237	76	6
5340-01-310-7066	28	10	5999-01-311-1238	77	13
5340-01-310-7068	24	2	5999-01-311-1246	77	9
5340-01-310-7069	47	13	5999-01-311-1247	77	9
9515-01-310-7130	40	1	5999-01-311-1248	77	13
3930-01-310-7791	60	12	5999-01-311-1261	90	4
5310-01-310-9292	40	11	5998-01-311-1262	75	2
5330-01-310-9300	55	5	5315-01-311-1444	47	10
5365-01-310-9306	9	2		47	31
5360-01-310-9531	33	30	3120-01-311-1516	76	17
5360-01-310-9533	29	4		77	14
6150-01-310-9701	10	19	3120-01-311-1517	65	6
6150-01-310-9702	10	27	5340-01-311-1550	62	4
6150-01-310-9703	10	20	5365-01-311-1560	23	11
6150-01-310-9704	10	11	5365-01-311-1576	41	29
6140-01-310-9706	9	3	3130-01-311-1580	65	16
5330-01-311-0006	53	12	5310-01-311-1605	19	35
5330-01-311-0011	34	9	4820-01-311-1625	46	54
5340-01-311-0018	19	7	4720-01-311-1641	61	13
5340-01-311-0036	38	4	4720-01-311-1646	33	27
5340-01-311-0037	33	23		33	29
5340-01-311-0096	28	11	3040-01-311-1670	33	28
7690-01-311-0097	47	3	3040-01-311-1671	50	9
5315-01-311-0102	33	4	2920-01-311-1673	65	1
5995-01-311-0160	11	1	3020-01-311-1674	19	23
5995-01-311-0161	12	1	2540-01-311-1683	41	37
5340-01-311-0166	48	7	2510-01-311-1687	40	25
2590-01-311-0198	82	29	3040-01-311-1693	24	5
5340-01-311-0215	41	18	3020-01-311-1697	19	29
5365-01-311-0227	19	2	3020-01-311-1698	19	4
4710-01-311-0232	52	18	3040-01-311-1714	37	12
4710-01-311-0233	52	12	2520-01-311-1716	21	6
4710-01-311-0234	54	40	5340-01-311-1720	82	14
5999-01-311-0464	76	8	5340-01-311-1726	40	7
5999-01-311-0465	76	12	5340-01-311-1727	40	6
5999-01-311-0466	76	10	4710-01-311-1730	28	1
5950-01-311-0616	76	3	4710-01-311-1731	61	19
	77	3	5315-01-311-2022	38	2
6625-01-311-0642	85	3	7690-01-311-2564	47	7
5999-01-311-0665	89	5	3930-01-311-2574	57	1
5365-01-311-1060	33	1	2530-01-311-2577	20	20

**CROSS- REFERENCE-INDEXES**  
**NATIONAL STOCK NUMBER INDEX**

STOCK NUMBER	FIG.	ITEM	STOCK NUMBER	FIG.	ITEM
5995-01-311-2578	13	5	5310-01-311-7137	20	25
3040-01-311-2579	55	11		38	7
3040-01-311-2581	53	10	5310-01-311-7138	25	17
3020-01-311-2582	54	6	5365-01-311-7168	25	20
2540-01-311-2649	82	15	5340-01-311-7182	28	6
2540-01-311-2650	82	16	5360-01-311-7199	25	29
3020-01-311-2652	62	23	5360-01-311-7200	25	12
5306-01-311-2749	59	12	5365-01-311-7206	53	4
5307-01-311-2776	25	28		60	5
5340-01-311-2885	35	30	3040-01-311-7222	53	8
	35	39	5330-01-311-7223	36	5
5915-01-311-3170	10	1	2510-01-311-7230	40	15
5950-01-311-3611	75	4	2530-01-311-7234	28	18
5930-01-311-3687	3	1	2920-01-311-7235	88	1
6105-01-311-3915	64	1	5999-01-311-7298	76	14
4820-01-311-3951	46	34	5330-01-311-7872	65	14
9905-01-311-4039	42	14	5307-01-311-7883	65	7
2540-01-311-4182	29	11	5365-01-311-7947	19	2
4730-01-311-4244	61	26	3040-01-311-8179	55	1
5305-01-311-4598	29	14	3930-01-311-8239	58	3
3120-01-311-4710	25	22	5365-01-311-8249	23	4
3120-01-311-4718	21	10	5365-01-311-8250	19	2
5340-01-311-4807	7	10	4730-01-311-8349	63	25
2510-01-311-4849	49	1	4730-01-311-8350	63	23
5360-01-311-4939	82	22	4730-01-311-8353	35	19 -
2530-01-311-4944	22	4	4730-01-311-8358	52	17
5920-01-311-5288	78	3		52	19
5315-01-311-5862	45	14	5970-01-311-8698	80	2
	66	2	6220-01-311-8773	7	9
5360-01-311-5881	76	21	5310-01-311-9347	26	9
5360-01-311-5882	77	5	5310-01-311-9361	26	10
5340-01-311-6145	76	15	5310-01-311-9362	26	3
	77	12	5305-01-311-9392	63	8
5340-01-311-6146	77	10	5330-01-311-9397	63	15
5340-01-311-6204	76	11	5340-01-311-9410	7	12
5365-01-311-6354	19	8	5325-01-311-9419	61	18
5365-01-311-6355	20	8	5315-01-311-9423	63	13
5340-01-311-6398	10	26	5340-01-311-9432	29	5
	35	4	9905-01-312-0125	42	6
5340-01-311-6399	33	35	5310-01-312-0246	25	27
5360-01-311-6495	63	17	5310-01-312-0247	41	27
2520-01-311-6863	19	1	5310-01-312-0248	40	8
6350-01-311-6913	8	2	5340-01-312-0263	63	2
5340-01-311-6942	41	34	4720-01-312-0290	35	1
5330-01-311-6949	48	14	2910-01-312-0296	63	7
5330-01-311-6982	34	2	3110-01-312-0301	23	12
5365-01-311-7035	33	8	5340-01-312-0355	33	13
5330-01-311-7074	48	15	4710-01-312-0363	62	30
5365-01-311-7100	77	8	3040-01-312-0485	48	11
5365-01-311-7101	65	8	5315-01-312-0601	44	9

**CROSS- REFERENCE-INDEXES  
NATIONAL STOCK NUMBER INDEX**

STOCK NUMBER	FIG.	ITEM	STOCK NUMBER	FIG.	ITEM
5315-01-312-0603	49	4	4720-01-312-4036	54	13
	51	1	3040-01-312-4121	49	3
4010-01-312-0653	49	13		50	8
4010-01-312-0654	51	3		51	5
4010-01-312-0655	54	30		56	3
5365-01-312-0659	34	5	3020-01-312-4123	54	33
5365-01-312-0664	48	10	5360-01-312-4131	37	8
5330-01-312-0670	53	6	4720-01-312-4133	62	25
5306-01-312-0675	44	12	2540-01-312-4161	33	16
5305-01-312-0707	7	1	2530-01-312-4165	8	1
5340-01-312-0750	35	27	3020-01-312-4219	21	5
5340-01-312-0781	40	4	5999-01-312-4590	77	9
5940-01-312-1048	84	6	5340-01-312-4769	76	2
5330-01-312-1112	48	24	5310-01-312-4962	49	14
5330-01-312-1113	48	18		51	11
5365-01-312-1120	49	19	5975-01-312-5470	76	4
5365-01-312-1121	62	28		77	4
5340-01-312-1134	25	9	7690-01-312-5493	59	16
5365-01-312-1143	19	3	5930-01-312-5603	80	9
5315-01-312-1187	27	14	2530-01-312-5751	26	8
4730-01-312-1371	52	21	3930-01-312-6005	KITS	
2530-01-312-1413	26	2	3040-01-312-6087	25	19
2530-01-312-1414	26	13	5977-01-312-6267	70	2
5995-01-312-1959	14	1	4140-01-312-6325	73	1
5995-01-312-1960	7	11	6220-01-312-6329	6	5
5995-01-312-1961	18	1	6110-01-312-6575	77	1
5995-01-312-1962	75	3	5310-01-312-7018	81	1
5977-01-312-2362	71	3	5360-01-312-7109	33	15
5977-01-312-2363	70	1	5330-01-312-7249	36	2
5977-01-312-2364	69	2	5340-01-312-7674	35	37
6105-01-312-2373	45	3	3040-01-312-8437	53	1
4720-01-312-2527	35	9	5307-01-312-8775	45	13
4720-01-312-2530	35	8	5330-01-312-8899	53	7
4820-01-312-2562	46	2	2530-01-312-8977	34	10
4320-01-312-2563	45	7	2590-01-312-9067	63	18
2510-01-312-2564	40	5	4730-01-312-9215	63	20
2510-01-312-2565	56	2	2910-01-312-9262	63	16
3040-01-312-2568	26	16	6130-01-312-9361	84	7
3040-01-312-2574	82	10	2510-01-312-9669	49	2
3020-01-312-2576	62	10	3040-01-312-9708	82	13
4730-01-312-2615	46	52	2530-01-313-0027	31	1
4710-01-312-2624	52	1	4330-01-313-0030	63	12
4710-01-312-2628	28	5	6105-01-313-0293	65	3
3930-01-312-2729	38	1	2510-01-313-0624	51	4
2540-01-312-2730	41	44	2510-01-313-0625	59	3
5305-01-312-3358	52	4	3040-01-313-0633	36	6
5365-01-312-3419	62	13	4710-01-313-0918	63	24
5365-01-312-3806	76	7	4730-01-313-1075	63	21
5305-01-312-3904	35	10	5995-01-313-1627	16	1
5340-01-312-3984	7	8	2510-01-313-1664	50	7

**CROSS- REFERENCE-INDEXES  
NATIONAL STOCK NUMBER INDEX**

STOCK NUMBER	FIG.	ITEM	STOCK NUMBER	FIG.	ITEM
4820-01-313-2166	52	15	6105-01-315-7883	76	19
4820-01-313-2881	46	17		77	7
3120-01-313-3020	50	6	5970-01-315-8498	86	4
5330-01-313-3568	36	9	5330-01-315-9467	36	3
5307-01-313-3595	25	26	5930-01-315-9584	4	3
5340-01-313-3649	39	1	5330-01-316-7576	53	3
4730-01-313-4087	54	27	5310-01-316-9622	87	4
4720-01-313-4152	35	2	5305-01-317-4011	39	8
4730-01-313-4577	20	14	6150-01-317-5715	74	9
3040-01-313-4588	54	15	5330-01-317-8104	48	16
4820-01-313-4697	46	3	5998-01-318-4873	75	1
4720-01-313-5411	62	26	6145-01-318-6720	9	7
6110-01-313-6518	77	1	5310-01-319-2366	24	12
5935-01-313-7167	65	9		35	5
4730-01-313-7281	61	32		40	12
4730-01-313-8017	44	4		40	21
3010-01-313-8070	43	12		52	23
5977-01-313-8148	65	11		82	6
6105-01-313-8165	72	1		82	24
5970-01-313-8173	76	13		82	32
5977-01-313-8954	65	10	3930-01-319-5157	59	1
5310-01-314-0049	25	18	5360-01-320-6630	70	3
5310-01-314-0050	63	19	5999-01-323-4992	76	5
5310-01-314-0061	21	4	5961-01-326-0626	86	2
5365-01-314-0875	34	4	5307-01-326-9586	26	12
2920-01-314-0992	76	1	6110-01-329-1503	76	18
2920-01-314-0993	76	9		77	15
4320-01-314-2613	44	10	5365-01-331-7741	52	6
6105-01-314-4734	45	8	5306-01-363-1481	47	14
6105-01-314-4735	45	1		63	1
6105-01-314-4846	45	2	5970-01-364-7267	4	2
2510-01-314-4895	56	1	4730-01-364-8742	20	18
2520-01-314-4904	21	3	4720-01-365-2901	BULK	3
5330-01-314-5300	64	2	9390-01-365-8233	47	12
3040-01-314-5917	47	6	9390-01-365-8234	47	19
	47	9	4720-01-374-2475	BULK	4
3040-01-314-5919	25	11	5330-01-376-6648	37	5
9905-01-314-7148	42	10	5340-01-376-9511	37	3
9905-01-314-7149	42	2			
9905-01-314-7150	42	1			
6685-01-314-8435	85	2			
2920-01-314-8855	77	2			
6105-01-315-1140	73	2			
6105-01-315-1771	76	20			
6680-01-315-1859	63	6			
5365-01-315-2090	19	9			
5340-01-315-3635	49	16			
6685-01-315-4516	1	1			
6220-01-315-7870	7	4			
6105-01-315-7878	77	6			



**CROSS- REFERENCE-INDEXES  
NATIONAL STOCK NUMBER INDEX**

STOCK NUMBER	FIG.	ITEM	STOCK NUMBER	FIG.	ITEM
46717		AC-1-310	4730-01-156-4835	61	24
71400		ANL325	5920-00-087-7939	78	7
25472		AN6920-6	5330-00-804-5695	35	36
				52	20
				59	10
				61	4
				61	12
88044		AN833-6	4730-00-231-3028	59	9
				61	11
88044		AN919-12	4730-00-235-1503	35	17
				61	22
87134		AP004663000	2530-00-140-3686	26	11
72020		AP005488000	5310-01-311-9362	26	3
93251		AP005567002	2530-01-102-7826	26	5
63307		AR1997EO	3930-01-310-5479	48	12
63307		AR6830-E03X5	5330-01-311-7223	36	5
70417		A1204-7	3120-00-540-7871	29	8
01288		BMC#S-8301-3		78	11
01288		BPB48NAC13R		67	1
93251		BP005168002	2530-01-312-1413	26	2
91929		OZ-3RW80552-T-S	5930-01-310-6087	5	3
				81	10
88907		810-45363	5305-00-269-3218	28	17
80204		B18218H038C050N	5305-00-802-2764	25	16
80204		81821BH038CI25N	5305-00-068-0511	43	14
80204		81821SH050C450N	5305-00-071-2081	19	16
80204		627-1	5310-00-933-8120	9	8
				82	12
02614		CP10172-14-10-12	4820-01-268-1993	52	13
80378		CVC2597-12-100	5975-00-627-1093	BULK	1
02614		C2190	4720-01-312-2527	35	9
02614		C2785	5330-00-276-1887	60	11
				62	14
02614		C2936	3930-00-834-6984	60	10
02614		C2944	5330-01-311-7074	48	15
02614		C3015	5365-00-007-6111	53	14
				55	3
02614		C3024	5365-01-311-7035	33	8
02614		C3137	2520-00-544-1360	49	7
				50	1
				51	8
				56	6
66295		C32P	4730-00-204-3491	23	20
02614		C637565	2590-01-267-8643	55	10
02614		C649817	5330-01-265-2132	36	7
02614		C660778	3040-01-264-5603	55	8
02614		C661651	5330-01-315-9467	36	3
02614		C7411	2520-00-464-1222	20	15
53010		DA-1475	5915-01-309-9717	10	17
70318		DIN125STIOMM	5310-01-176-3993	54	9
				62	15

**CROSS- REFERENCE-INDEXES  
NATIONAL STOCK NUMBER INDEX**

STOCK NUMBER	FIG.	ITEM	STOCK NUMBER	FIG.	ITEM
21969		DIN985-M1O-MS-E3 A	5310-01-196-0233	52	24
				54	8
				54	19
				62	16
78422		G5523-36V	6220-01-131-2377	6	1
78229		H-117-C	5310-01-057-3111	21	8
77640		HGFOO7500		37	23
77640		HGF013000		37	22
77640		HGF013001-AI	3040-01-311-1714	37	12
77640		HGF013002		37	15
77640		HGF014000-A1		37	10
77640		HGF014001		37	26
77640		HGF014002-A1		37	25
77640		HGF015000		37	14
82700		HGF015009		37	7
77640		HGF016009		37	17
77640		HGF0160i6	5340-01-376-9511	37	3
77640		HGF10006	2530-01-310-2121	37	1
60038		HM804810	3110-00-606-9574	19	26
60038		HM804843	3110-00-766-2306	19	25
60038		HM89410	3110-00-227-4630	19	3B
60038		HM89449	3110-00-765-1213	19	37
81118		I-N125	5365-01-099-8878	53	9
02989		IC3645CPMiRDA2	5895-01-131-7809	78	10
01288		IC3645EVR1	5998-01-311-1262	75	2
01288		IC3645EVIOOTiIRI A	5998-01-318-4873	75	1
01288		IC4482CTTA150AAI 42XN	6110-01-312-6575	77	1
01288		IC4482CTTA154FRI 42XN	2920-01-314-0992	76	1
01288		IC4482CTTA300AH1 42XN	6110-01-308-7092	77	1
80103		JKC08-001	5310-00-616-3554	79	2
60038		JLM104910	3110-00-191-3923	19	27
				31	6
60038		JLM104948	3110-00-938-5084	19	28
				31	7
08162		JLM506849	3110-01-031-5154	30	6
60038		JLM506849A	3110-01-269-7566	19	11
11314		JV1166	5365-00-106-5605	31	8
01212		JV1371	5365-01-311-8249	23	4
59730		K-972	5940-00-115-5003	9	6
60038		K21405	5365-00-678-5665	19	30
60038		K21407	5365-00-678-5666	19	30
60038		K21420	5365-00-430-5805	19	30
82700		K88175-2		37	29
87134		LAB-5358	3930-01-213-9015	26	1
60038		LM48510	3110-00-586-8306	23	25
60038		LM48548	3110-00-596-8305	23	24

**CROSS- REFERENCE-INDEXES  
NATIONAL STOCK NUMBER INDEX**

STOCK NUMBER		FIG.	ITEM	STOCK NUMBER	FIG.	ITEM
60038	LM67010			3110-00-606-1840	31	4
64386	M-200-50-CR			5340-01-311-2885	35	30
					35	39
73160	MG207FFJ			3110-01-228-7511	50	2
					51	7
					56	4
96906	MS15003-4			4730-00-172-0028	23	15
96906	MS15584-16			6240-00-155-7790	7	5
96906	MS16562-38			5315-00-810-3702	47	30
					47	32
96906	MS16562-50				58	1
96906	MS16624-1100			5365-00-530-7968	33	31
96906	MS16624-1200			5365-00-252-4758	68	3
96906	MS16624-62			5365-00-298-6563	23	18
96906	MS16625-1334			5365-00-804-7304	65	13
96906	MS16633-1137			5365-00-201-1250	52	8
96906	MS20068-169			5315-00-998-8172	68	2
96906	MS21318-29			5305-00-253-5620	59	17
96906	MS24665-153			5315-00-234-1854	47	26
96906	MS24665-300			5315-00-234-1863	24	11
					29	2
					33	18
					51	2
96906	MS24665-368			5315-00-236-8357	56	11
96906	MS24665-370			5315-00-236-8359	51	9
96906	MS24665-439			5315-00-236-8370	59	6
96906	MS24665-443			5315-00-236-8372	48	3
96906	MS27183-14			5310-00-080-6004	35	23
96906	MS27183-18			5310-00-809-5998	39	7
96906	MS27183-22			5310-00-951-7209	29	13
96906	MS27183-25			5310-00-809-8540	62	7
96906	MS28775-025			5330-00-579-9833	48	9
96906	MS28778-10			5330-00-285-9842	46	41
					46	59
					54	21
					61	31
					61	33
					63	11
96906	MS28778-12			5330-00-251-8839	52	22
96906	MS28936-500			5920-01-158-0996	78	1
96906	MS3217-4075			5365-00-587-6605	52	2
					54	41
96906	MS35206-235			5305-00-984-6222	5	1
96906	MS35307-364			5305-00-021-3740	6	2
96906	MS35333-37			5310-00-579-0079	7	6
96906	MS35335-32			5310-00-596-7691	81	2
82	17					
96906	MS35338-139			5310-00-933-8121	9	10
96906	M535338-140			5310-00-974-6623	24	15
					24	27
					26	15

**CROSS- REFERENCE-INDEXES  
NATIONAL STOCK NUMBER INDEX**

STOCK NUMBER		FIG.	ITEM	STOCK NUMBER	FIG.	ITEM
96906	MS35338-141			5310-00-984-7042	6	3
					10	30
					23	13
					25	2
					25	15
					28	15
					35	14
					35	22
					41	39
					43	13
					47	15
					54	4
					62	11
					63	4
		74	6			
96906	MS35338-144			5310-00-926-5870	62	22
96906	MS35338-146			5310-00-937-0454	54	35
96906	MS35338-52			5310-00-754-2005	39	3
96906	M535649-244			5310-00-934-9748	4	5
					79	1
					81	5
96906	MS35649-264			5310-00-934-9761	5	5
					7	7
					87	1
96906	MS35691-31			5310-00-891-1798	28	16
96906	MS35692-91			5310-00-835-2087	23	6
96906	MS35751-73			5306-00-177-5707	35	31
96906	MS51507A6			4730-00-883-0643	62	5
96906	MS51515A6			4730-00-596-3627	61	15
96906	MS51518-88			4730-01-070-9214	61	17
96906	MS51528A6			4730-00-679-9766	35	35
96906	MS51849-16			5305-01-091-7908	4	1
					79	4
					81	9
96906	MS51849-36			5305-01-087-3182	87	5
96906	MS51849-75			5305-01-006-2053	82	11
96906	MS51861-35			5305-00-432-4170	33	19
96906	MS51971-1			5310-00-903-5966	80	11
96906	MS51971-2			5310-00-767-0445	24	26
					26	14
96906	MS51971-3			5310-00-913-8881	6	4
					10	31
					28	14
					35	21
					47	16
					63	5
					74	7
96906	MS51972-1			5310-00-905-1691	26	4
96906	MS51972-2			5310-00-939-2655	24	16
					37	2
96906	MS51972-3			5310-00-903-1524	25	1

**CROSS- REFERENCE-INDEXES  
NATIONAL STOCK NUMBER INDEX**

STOCK NUMBER	FIG.	ITEM	STOCK NUMBER	FIG.	ITEM
96906		MS51972-3	5310-00-903-1524	25	23
96906		MS51973-76	5305-00-728-6293	54	37
96906		MS90727-160	5305-00-726-2543	20	5
96906		MS90727-187	5305-00-916-2345	54	34
96906		MS90727-214	5305-00-951-2561	20	23
				38	9
				39	5
96906		MS90727-55	5305-00-269-3231	41	38
96906		MS90727-72	5305-00-269-3248	21	7
48419		M86610	3110-00-997-6187	23	2
48419		M86649	3110-00-843-4564	23	3
80205		NAS1409A5	5310-00-849-7025	33	32
80205		NAS601-6	5305-00-841-2944	7	2
				41	26
52676		N11	5310-00-185-6460	30	3
99103		OM-10-90	4730-01-313-7281	61	32
6W726		P-84169A	2910-01-312-9262	63	16
06383		PLT2SCO	5340-01-164-1059	10	24
60380		Q8290	3110-00-406-3642	37	13
59730		RBD1823	5940-01-049-9661	80	5
76005		RS40-7	5315-00-241-7332	23	16
56854		SA7222	2540-01-262-2793	41	3
01288		S8T13668107	6105-01-313-0293	65	3
12115		SC5930-0104-1	5930-01-082-9587	79	3
77640		SK000097	5330-01-305-7125	37	11
				KITS	
				KITS	
				KITS	
92702		SK1579-11	5310-00-559-0070	7	13
3N107		SNCPSA 0250 0375		38	3
05432		584-003	5999-01-310-2216	80	8
60038		TWII1	5310-00-903-5887	30	4
59730		TY27MO	5975-00-985-6630	10	21
91929		V3L-3282-08	5930-01-315-9584	4	3
01288		WH7138R36G1	5995-01-312-1962	75	3
63728		X1520	5330-00-386-3290	49	10
				50	4
92867		X15557B	4010-01-266-5012	24	9
92867		X15557C	4010-01-266-1527	24	10
76385		Z686	5325-01-311-9419	61	18
64678		000931010282	5306-01-240-5165	20	17
				20	27
16662		00710-H-2S	4730-00-906-0982	49	21
60831		0102914	5330-00-914-5322	52	14
92867		01214500	3040-01-311-1693	24	5
77640		021347-112		37	28
77640		021360-462		37	30
77640		032724		37	27
77640		032758		37	6
77640		032832	5330-01-376-6648	37	5
14892		049206	2530-01-160-0850	28	20

**CROSS- REFERENCE-INDEXES  
NATIONAL STOCK NUMBER INDEX**

STOCK NUMBER		FIG.	ITEM	STOCK NUMBER	FIG.	ITEM
77640	069020				37	20
					37	21
81495	071 316 24			5305-01-272-4814	20	6
					49	17
81495	081 316 21			5310-01-281-0906	22	3
					29	7
					54	26
92003	1-1345-4-149			5330-00-576-9733	55	12
59661	10127125			5305-01-134-3249	7	3
30076	101569			5340-01-311-7182	28	6
70763	1030042			2530-01-310-2122	34	1
92878	1036			5310-00-934-9757	7	14
56161	10501379				10	18
56161	10501792			5305-01-155-5441	28	13
					33	22
					47	18
56161	10503970			5305-01-158-0831	35	38
					78	4
56161	10512144			5305-01-171-0059	20	3
70655	10548			5305-01-294-4313	40	26
19207	10952040			5310-00-757-6906	19	15
93784	11060			5365-01-296-7668	46	56
93784	11180			5340-01-194-9434	46	58
30076	114312			5340-00-793-3695	60	16
					81	8
08323	11500843			5305-01-135-5880	54	24
30076	115696			5340-01-099-7878	62	27
01288	116C6951PI			5999-01-311-1261	90	4
30076	118714			5306-01-310-5819	27	2
22599	12NE2935-108			5310-00-784-0179	49	15
					51	10
63383	125F2			4730-00-962-4579	61	35
78500	1229W1505			5310-00-212-0099	40	27
					57	4
01288	124A9401AA012			5315-01-311-5862	45	14
					66	2
78500	1246D342			5315-00-597-2723	19	13
77915	12486			5365-01-311-1060	33	1
01288	125A848BJ7			5330-01-314-5300	64	2
30076	126764			3110-00-839-1753	50	12
					54	5
30076	127045			4730-01-072-1366	23	22
					61	1
30076	128408			5340-01-311-6399	33	35
30076	129387			5365-00-409-3298	49	9
					50	3
					51	6
					56	5
30076	12949			5305-01-266-8559	46	16
					46	33
					46	51

**CROSS-REFERENCE INDEXES**  
**PART NUMBER INDEX**

CAGEC	PART NUMBER	STOCK NUMBER	FIG.	ITEM
93784	130		46	11
			46	25
			46	44
30076	1300575	6150-01-310-5032	10	4
30076	1300576	6150-01-311-1119	10	7
30076	1300577	6150-01-310-9702	10	27
30076	1300578	6150-01-310-5031	10	28
30076	1300764	4710-01-311-1731	61	19
30076	1300765	4710-01-310-4877	61	20
30076	1300770	6150-01-310-9703	10	20
30076	1300771	6150-01-310-9701	10	19
30076	1300938	6110-01-313-6518	77	1
30076	1302011	5305-01-310-6722	74	3
30076	1303711	5930-01-311-3687	3	1
30076	1305184	2510-01-314-4895	56	1
30076	1305242	6220-01-312-6329	6	5
30076	1306622	2540-01-311-2649	82	15
30076	1306623	5340-01-311-1720	82	14
30076	1307610	5306-01-310-6005	59	14
30076	130845	5340-00-793-5027	35	20
			61	38
30076	1308692	5340-01-310-4768	82	30
30076	1309003	3120-01-310-4636	62	17
30076	1309006	3020-01-312-2576	62	10
30076	1309030	4710-01-311-0232	52	18
30076	1309031	4710-01-311-0233	52	12
30076	1309032	5365-01-312-3419	62	13
30076	1309041	4710-01-310-4880	62	29
30076	1309046	4710-01-312-0363	62	30
30076	1309378	5360-01-320-6630	70	3
30076	1310390	3040-01-262-7595	KITS	
30076	1310598	2530-01-310-6549	27	28
30076	1311953	3020-01-311-2582	54	6
30076	1312663	2510-01-313-0625	59	3
30076	1315445	2530-01-308-7091	27	1
30076	1316731	3040-01-312-8437	53	1
30076	1317019	7690-01-312-5493	59	16
30076	131716	5365-01-226-9106	49	11
30076	1317777	2510-01-312-9669	49	2
30076	1317778	2510-01-311-4849	49	1
30076	1317779	2510-01-313-1664	50	7
30076	1317780	2510-01-313-0624	51	4
30076	1317781	4720-01-312-4133	62	25
30076	1317782	4720-01-313-5411	62	26
30076	1319660	3930-01-319-5157	59	1
11897	132PB1140-00-00	5340-01-265-7270	41	7
97403	13207E5471FN77	4730-00-050-4207	59	7
30076	132179		61	2
97403	13221E9123-1	5940-01-049-9661	80	7
			80	13
30076	1322176		59	11

## CROSS-REFERENCE INDEXES

## PART NUMBER INDEX

CAGEC	PART NUMBER	STOCK NUMBER	FIG.	ITEM
18583	13254	5940-01-312-1048	84	6
18583	13255-155	6130-01-312-9361	84	7
30076	1327252		24	17
14692	1327400		27	5
30076	1330880	6105-01-311-3915	64	1
30076	1335252		27	3
30076	1335253		27	3
30076	136681	5305-01-265-2073	10	9
			24	1
			25	8
			33	11
			43	17
30076	136687	5310-01-264-9401	10	13
			28	2
			41	17
			82	15
			84	4
30076	136985	5306-01-266-8522	10	25
			20	12
			29	10
			35	3
			41	33
			52	16
			61	10
			82	9
			82	31
30076	139	5315-01-124-8945	33	17
30076	139771	3040-01-310-6598	25	5
30076	142	5315-00-755-7015	24	25
30076	142247	5310-01-309-9410	48	8
30076	14595	5365-01-266-3173	46	45
01288	14885620ECP1	6150-01-309-9614	74	10
01288	14885620ECP3		83	3
01288	14BB5620ECP4		83	2
01288	149A562-009	3110-01-270-1128	65	15
73047	1500803	3110-01-034-1889	19	10
			30	7
30076	15026	5310-01-264-5900	25	24
30076	15032	5310-00-843-2051	21	1
30076	15129	5310-01-253-1620	29	3
30076	151294	5315-00-407-8355	49	5
			54	31
30076	15136	5310-00-116-7809	54	36
30076	15178	5310-01-309-9409	43	3
04627	15200	5315-01-085-4395	54	32
44185	15226	5315-00-133-3624	23	7
30076	15315	4730-01-364-8742	20	18
30076	153716	5330-01-104-8197	23	5
30076	154355	5360-01-226-8842	54	22
30076	15456	4730-01-313-1075	63	21
02989	158C3234G1	5950-01-311-3611	75	4



**CROSS-REFERENCE INDEXES**  
**PART NUMBER INDEX**

<b>CAGEC</b>	<b>PART NUMBER</b>	<b>STOCK NUMBER</b>	<b>FIG.</b>	<b>ITEM</b>
30076	15866	5330-01-254-1385	61	6
30076	15923	5310-00-984-1075	80	10
30076	159708	5305-00-551-6702	23	14
99003	1602-2042	2530-01-222-2810	19	34
02329	1603-18	5970-00-980-7846	10	32
30076	161865	5310-01-309-9335	33	5
27007	16218-233	5330-01-087-9706	36	8
30076	16230	5305-01-310-6768	10	33
30076	16374	5305-01-099-6356	41	15
30076	16542	4730-00-906-0721	63	10
30076	16569	4730-00-936-2172	61	30
30076	16597	5305-00-848-6614	35	15
			54	3
			65	2
30076	166112	5340-01-312-0750	35	27
30076	16653	5305-01-312-0707	7	1
30076	166857	4730-00-463-3287	35	16
30076	16708	5305-01-100-8699	82	18
30076	16773	5305-01-310-5212	10	29
30076	16805	5305-00-832-1520	62	9
13764	17W07501W7501	5310-01-310-4597	5	2
30076	17050	4730-01-311-8358	52	17
			52	19
01288	17183940G1	6685-01-314-8435	85	2
01288	17183954G1	6625-01-311-0642	85	3
01288	171B3968G1	5920-01-311-5288	78	3
30076	17102	5306-01-363-1481	47	14
			63	1
30076	172	5315-00-013-8142	59	5
30076	175861	5360-01-270-7417	47	29
30076	177303	5340-01-310-0980	10	2
11862	178654	4730-00-287-1706	28	7
30076	182032	5315-01-311-1444	47	10
			47	31
30076	182377	5310-01-228-0585	54	28
30076	183904	3040-01-312-6087	25	19
30076	184183		31	5
30076	18515	5310-00-403-1515	41	12
			41	14
30076	185853	2530-01-107-7504	23	8
30076	185854	2530-01-107-7505	23	9
30076	185856	5365-01-310-0993	23	11
30076	185857	5365-01-311-1560	23	11
30076	185858	5365-01-310-0994	23	11
30076	165860	5340-01-310-6387	23	1
30076	185869	2520-01-108-7389	23	21
30076	185870	2530-01-166-1368	23	17
30076	185874	2530-01-313-0027	31	1
30076	186227	4730-01-311-8353	35	19
30076	186824	3020-01-270-5862	49	6
57760	18701375-3128	5330-01-311-6949	48	14

## CROSS-REFERENCE INDEXES

## PART NUMBER INDEX

CAGEC	PART NUMBER	STOCK NUMBER	FIG.	ITEM
30781	18701625-3758	5330-01-032-0577	53	5
			60	4
30781	18701750-3758	5330-01-032-8599	55	15
30076	18728	5305-01-310-6015	41	9
			41	13
30076	18819		9	9
30076	189186	2530-01-304-7361	33	6
30076	189199	3110-01-088-5825	33	9
30076	190580	5330-01-310-9300	55	5
30076	190757	4730-00-922-2308	61	8
30076	190811	6145-01-318-6720	9	7
30076	190812	6145-00-263-6988	BULK	5
30076	196927	7690-01-310-5061	42	11
30076	197065	5310-01-316-9622	87	4
30076	197525	5360-01-087-6858	27	26
30076	199852	5330-01-310-0910	48	21
30076	199898-10		80	14
30076	199898-5		80	6
02697	2-217N552-90	5330-00-399-8039	63	9
02697	2-228 N304-75	5330-00-807-8993	46	6
			46	20
			46	37
			46	53
26405	20105	5940-00-983-6066	87	3
S5155	20121-30101	4320-01-314-2613	44	10
S5155	20121-30705	4730-01-313-8017	44	4
S5155	20121-30801		44	8
S5155	20121-30901		44	6
S5155	20121-31001		44	7
S5155	20121-31101		44	5
S5155	20121-31402		44	3
30076	201973	3040-01-312-2568	26	16
30076	201977	5310-01-309-9411	26	7
30076	201985	2530-01-312-5751	26	8
30076	201988	5360-01-155-2551	26	6
70763	2030001	3110-01-295-2930	34	3
30076	203606	3120-01-310-2396	25	13
30076	206150	4730-01-311-4244	61	26
01276	206209-8-8S	4730-01-242-1290	61	28
70763	2100005		34	6
44114	2108-06361	5310-01-196-8064	52	3
70763	2110010		34	8
70763	2110112		34	7
70763	2120120	5365-01-312-0659	34	5
70763	2130136	2530-01-312-8977	34	10
30076	215211	3120-01-228-3378	49	12
77640	215396	3110-00-239-7657	37	4
30076	216877	5310-01-265-6679	40	29
			48	5
30076	216895	5999-01-311-0665	89	5
10988	218-673	4730-00-826-2347	62	19

## CROSS-REFERENCE INDEXES

## PART NUMBER INDEX

CAGEC	PART NUMBER	STOCK NUMBER	FIG.	ITEM
30076	218612	2910-01-312-0296	63	7
96948	2203C-1	4820-00-604-4749	53	11
96948	2206C1	4820-01-310-2287	55	6
30076	221355	5310-01-099-3482	39	6
30076	221581	5305-01-317-4011	39	8
30076	221733	5310-01-098-9091	41	11
			63	3
30076	222392	4730-01-312-1371	52	21
30076	222492		61	3
30076	222584	4730-01-309-9999	61	7
30076	222596	5306-01-310-6765	80	1
30076	222665	5310-01-312-0247	41	27
30076	222681	5310-01-309-9399	48	20
30076	223032	5340-01-310-5834	33	33
14892	2231095	2530-01-280-4323	28	19
14894	2233750	2530-01-311-7234	28	18
30076	224650	2530-01-312-4165	8	1
70763	2260020	5330-01-311-6982	34	2
70763	2260063	5330-01-311-0011	34	9
30076	226667	5315-01-310-5854	82	20
70763	2300055	2530-01-262-4933	KITS	
01288	233A2148G2	5999-01-310-5758	74	12
70763	2340143	5365-01-314-0875	34	4
30076	237812	5330-01-312-1113	48	18
30076	238637	4730-01-300-4130	54	20
30076	238765	6350-01-311-6913	8	2
30076	239503	5310-01-266-4946	24	4
			28	8
			35	25
			35	32
			47	23
			47	25
			78	9
			82	3
			89	4
30076	244272	5305-01-311-9392	63	8
01288	245A8493P003	5365-01-312-3806	76	7
30076	245714	5365-01-310-0944	8	3
30076	245715	5310-01-309-9412	8	4
30076	249965	2530-01-304-6979	33	3
30076	249966	5310-01-309-9408	33	2
30076	257209	5330-01-313-3568	36	9
14892	25831	5315-00-383-9943	27	12
89380	259A1298P1	5340-01-311-6146	77	10
01288	259A2191P10	4720-01-374-2475	BULK	4
01288	259A3201P1	5360-01-311-5882	77	5
02989	259A3202P1	5360-01-186-3171	77	11
02989	259A3238P1	5360-01-114-5640	76	16
			77	11
04627	259782	2620-01-193-6212	32	2
04627	259812	2620-01-193-6213	32	1

## CROSS-REFERENCE INDEXES

## PART NUMBER INDEX

CAGEC	PART NUMBER	STOCK NUMBER	FIG.	ITEM
30076	260012	3040-01-312-2574	82	10
30076	260111	2590-01-311-0198	82	29
30076	261746	5365-01-310-6067	82	7
30076	265787	5330-01-311-0006	53	12
30076	266136	6150-01-310-1973	17	1
30076	26617	5315-01-312-0601	44	9
80201	26650	5330-01-270-5468	30	8
30076	266733	5330-01-087-8623	23	23
30076	268619	5330-01-317-8104	48	16
30076	269448	2540-01-221-5626	41	8
30076	269449	2540-01-221-5625	41	10
01288	273A2523P9	5970-01-315-8498	86	4
24617	274244	5330-00-935-9136	46	57
30076	275494-40		13	1
30076	276224		82	28
30076	276297	5305-01-310-6730	25	3
30076	278931	5910-01-132-3235	90	1
30076	281605	5306-01-310-4556	24	28
30076	287805	5305-01-312-3904	35	10
30076	292500	5305-01-266-8571	74	4
			84	1
30076	292502	5305-01-272-7432	10	16
30076	292514	5306-01-278-1958	29	15
30076	292519	5306-01-266-8523	54	10
			54	14
			62	12
30076	292528	5305-01-265-4908	57	5
30076	292533	5305-01-312-3358	52	4
30076	292537	5305-01-265-2074	38	5
30076	292575	5305-01-311-4598	29	14
30076	292680	5310-01-074-2101	10	14
			28	3
			41	42
			74	5
			84	3
30076	292681	5310-01-271-3297	10	10
			19	5
			19	21
			19	32
			24	3
			24	6
			25	7
			28	9
			33	12
			33	25
			35	11
			35	26
			35	33
			43	16
			47	22
			47	24

**CROSS-REFERENCE INDEXES**  
**PART NUMBER INDEX**

CAGEC	PART NUMBER	STOCK NUMBER	FIG.	ITEM
30076	292681	5310-01-271-3297	18	5
			82	4
			89	3
30076	292682	5310-01-276-3343	10	23
			20	13
			20	26
			21	9
			35	6
			40	13
			40	20
			41	32
			43	6
			44	11
			61	9
			62	2
			74	2
30076	292683	5310-01-272-9987	81	3
			82	2
			20	2
30076	292685	5310-01-309-9419	40	28
			48	6
			57	2
30076	292685	5310-01-309-9419	20	7
22599	2935-12	5310-01-041-4300	54	29
30076	293648	5305-01-310-4562	22	6
30076	293650	5305-01-266-7797	25	6
30076	293698	5305-01-310-4561	48	1
			22	1
30076	294191	3040-01-312-9708	82	13
30076	294643	5330-01-031-5125	60	14
48925	2960-0048	5920-00-636-3231	BULK	2
24617	2962458	5999-00-788-1600	14	2
30076	296246	5305-01-310-7041	40	10
30076	296381	5310-01-310-7055	82	8
30076	296423	5310-01-269-6285	57	3
30076	296430	5310-01-310-3980	59	13
30076	297531	5310-01-310-6037	53	15
30076	297555	5315-01-226-8819	54	38
30076	297558	3930-01-221-5627	54	39
30076	297565	3040-01-312-4121	49	3
			50	8
			51	5
			56	3
			50	6
30076	297568	3120-01-313-3020	50	6
30076	297569	4010-01-312-0653	49	13
30076	297571	5365-01-310-6050	50	5
30076	297573	5365-01-226-9218	54	1
30076	297574	3040-01-311-1671	50	9
30076	297580	4010-01-312-0654	51	3
30076	297644	3020-01-221-7835	50	10

## CROSS-REFERENCE INDEXES

## PART NUMBER INDEX

CAGEC	PART NUMBER	STOCK NUMBER	FIG.	ITEM
30076	297644	3020-01-221-7835	54	7
30076	297649	5310-01-312-4962	49	14
			51	11
77060	2977369	5940-01-112-7518	13	2
30076	298273	5365-01-310-9306	9	2
30076	298274	5340-01-310-1053	9	1
77060	2984883	5935-01-296-3521	13	4
30076	300937	5310-01-265-2101	22	9
			25	14
			38	10
			52	7
30076	300982	3120-01-226-9130	48	2
30076	301991	5330-01-312-8899	53	7
30076	302049	5305-01-310-4820	40	2
30076	302425	5315-01-311-9423	63	13
30076	302428	5315-01-266-4129	41	35
30076	305071	5330-01-163-8139	KITS	
30076	305769	5315-01-265-7192	20	4
30076	307268	5365-01-275-7492	60	8
30076	308117	5315-01-266-4125	48	4
30076	309007	3020-01-262-2797	54	16
30076	309062	5330-01-181-5065	55	9
30076	309109	5315-01-266-4126	47	27
30076	309248	3020-01-222-0419	62	8
30076	309989	5310-01-312-0246	25	27
77326	31-144-100	5930-01-265-5532	2	2
77326	31-224	2920-00-699-5534	2	1
93784	3114	5330-00-471-3824	35	18
			46	46
			61	23
			61	25
			61	27
			61	29
30076	313807	3120-01-223-6872	54	17
30076	313828	5310-01-265-7089	8	7
14892	314606	5310-01-122-8237	27	15
30076	315634	5315-01-312-0603	49	4
			51	1
30076	315898	9515-01-310-7130	40	1
30076	316678	5305-01-310-6815	10	3
30076	316829	5310-01-311-7138	25	17
30076	316835	5310-01-309-9398	43	11
14892	317727	5310-01-053-2858	27	17
14892	317804	5310-01-052-1562	27	19
14892	317805	5310-01-130-0608	27	19
14892	317815	5325-01-119-9249	27	16
14892	318607	5306-01-133-0091	24	14
14892	319778	5360-01-229-8434	27	4
14894	319779	5360-01-087-6859	27	22
14892	319833	3040-01-051-3463	24	23
14892	319835	2530-01-222-4514	24	24

## CROSS-REFERENCE INDEXES

## PART NUMBER INDEX

CAGEC	PART NUMBER	STOCK NUMBER	FIG.	ITEM
14892	319836	3020-01-052-6264	24	18
14892	3201232	5306-01-224-8008	27	10
30076	320157	5310-01-265-7090	8	6
			24	7
			28	12
			43	9
			78	6
30076	320159	5310-01-319-2366	24	12
			35	5
			40	12
			40	21
			52	23
			82	6
			82	24
			82	32
30076	320162	5310-01-275-1951	25	10
			38	6
30076	320169	5310-01-314-0049	25	18
30076	320396	3020-01-312-4123	54	33
14892	3205744	2530-01-221-7834	27	21
30076	321519	5315-01-229-2092	56	9
14892	322708	5315-01-053-6860	27	7
			27	13
14892	322710	5305-01-053-9494	27	8
14892	322713	3040-01-221-7823	27	24
14892	322722	3040-01-051-7971	27	23
14892	322749	5305-01-052-1135	27	18
14892	322750	2530-01-120-0499	27	18
30076	322992	5340-01-310-5313	62	18
30076	323090	5365-01-331-7741	52	6
14892	323613	3040-01-053-0246	27	25
14892	323614	3040-01-117-6440	27	25
30076	324802	2530-01-311-4944	22	4
14892	324843	5306-01-052-1029	27	11
30076	324858	5340-01-310-6990	22	8
30076	324863	2520-01-262-6037	20	1
30076	324864	5340-01-310-6992	22	5
30076	324870	5340-01-311-0018	19	7
30076	324871	5365-01-310-7059	19	31
30076	324872	5310-01-311-1605	19	35
30076	324873	2530-01-310-6550	33	10
30076	324875	5365-01-312-1143	19	3
30076	324877	4720-01-311-1646	33	27
			33	29
30076	324878	5315-01-310-5855	33	14
30076	324879	5340-01-312-0355	33	13
30076	324880	5340-01-310-6063	33	20
30076	324888	5340-01-310-6865	33	34
30076	324891	3020-01-311-1698	19	4
30076	324893	5310-01-310-6036	33	26
30076	324896	2540-01-312-4161	33	16

## CROSS-REFERENCE INDEXES

## PART NUMBER INDEX

CAGEC	PART NUMBER	STOCK NUMBER	FIG.	ITEM
30076	324900	5360-01-312-7109	33	15
30076	324901	5360-01-310-9531	33	30
30076	324903	3040-01-311-1670	33	28
30076	324914	3040-01-310-6599	25	4
30076	324917	3040-01-314-5919	25	11
30076	324932	5340-01-312-1134	25	9
30076	324937	5307-01-313-3595	25	26
30076	324943	5340-01-311-0037	33	23
30076	324947		30	1
30076	324951	3020-01-311-1697	19	29
30076	324953	3040-01-310-2328	47	8
30076	324955	3040-01-310-2329	47	5
30076	324965	3040-01-314-5917	47	6
			47	9
30076	324968	5930-01-309-8075	80	17
30076	324969	5970-01-311-8698	80	2
30076	324970	5340-01-310-4769	47	17
30076	324972	5340-01-310-7069	47	13
30076	324983	5330-00-003-5491	36	10
30076	325005	4810-01-306-0327	46	1
30076	325007	3040-01-312-0485	48	11
30076	325008		48	19
30076	325009	3040-01-310-2330	48	13
30076	325010	3040-01-310-2331	48	22
30076	325011	3040-01-310-2332	48	17
30076	325013	5330-01-312-1112	48	24
30076	325027	5930-01-312-5603	80	9
30076	325051		19	12
30076	325054	2590-01-310-2336	80	3
30076	325056	9390-01-365-8233	47	12
30076	325057	9390-01-365-8234	47	19
30076	325058	5315-01-310-0893	43	2
			47	1
30076	325096	5340-01-311-1726	40	7
30076	325166	5315-01-310-4743	29	6
30076	325167	2510-01-312-2564	40	5
30076	325180	5340-01-311-1727	40	6
30076	325181	5340-01-312-0781	40	4
30076	325182	5310-01-312-0248	40	8
30076	325209	5340-01-310-7068	24	2
30076	325245	2510-01-311-1687	40	25
30076	325328	5340-01-310-0975	61	36
30076	325346	5310-01-314-0050	63	19
30076	325347	4710-01-310-4879	61	37
30076	325348	4710-01-310-4878	61	16
30076	325349	5310-01-310-5256	20	9
30076	325350	5310-01-310-6035	20	10
30076	325351	5365-01-311-6355	20	8
30076	325354	4720-01-310-4687	61	21
30076	325392	4720-01-312-0290	35	1
30076	325405	4710-01-311-1730	28	1



## CROSS-REFERENCE INDEXES

## PART NUMBER INDEX

CAGEC	PART NUMBER	STOCK NUMBER	FIG.	ITEM
30076	325406	4710-01-312-2628	28	5
30076	325411	4720-01-313-4152	35	2
30076	325420	2520-01-311-6863	19	1
30076	325448	3040-01-310-2136	20	16
30076	325466	2530-01-311-2577	20	20
30076	325472	4140-01-312-6325	73	1
30076	325549	5365-01-311-0227	19	2
30076	325550	5365-01-311-8250	19	2
30076	325551	5365-01-311-7947	19	2
30076	325552	5365-01-311-6354	19	8
30076	325555	4330-01-313-0030	63	12
30076	325562	5330-01-311-9397	63	15
30076	325575	5360-01-311-6495	63	17
30076	325580	5340-01-310-0976	47	2
30076	325588	5340-01-311-0215	41	18
30076	325592	5340-01-310-5835	41	43
30076	325599	2520-01-310-4759	25	21
30076	325601	3120-01-311-4710	25	22
30076	325603	5307-01-311-2776	25	28
30076	325604	5360-01-311-7199	25	29
30076	325616	5365-01-311-1576	41	29
30076	325628	3020-01-311-1674	19	23
30076	325631	4710-01-310-4568	29	12
30076	325697	5310-01-310-6032	19	36
30076	325699	5360-01-310-5177	81	4
30076	325708	4710-01-263-3027	82	25
30076	325729	3040-01-310-2338	47	28
30076	325730		80	4
30076	325731		80	12
30076	325804	5340-01-311-0096	28	11
30076	325828	5340-01-312-0263	63	2
30076	325835	6150-01-310-5029	10	6
30076	325837	6150-01-310-5030	10	8
30076	325847	6140-01-310-9706	9	3
30076	325897	5340-01-311-6398	10	26
			35	4
30076	325920	6150-01-310-9704	10	11
30076	325956	9905-01-311-1215	42	5
30076	325986	5340-01-310-0995	10	5
30076	325987	5915-01-311-3170	10	1
30076	326347	5315-01-311-2022	38	2
30076	326498	5315-01-228-9620	23	19
30076	327058	5945-01-118-2295	10	12
77640	32755		37	9
77640	32770		37	19
30076	328134	5310-00-274-8214	31	2
30076	328135	3110-01-154-9429	31	3
30076	329091	3110-01-228-7510	49	8
			50	13
30076	329218		36	11
30076	329221		36	4

## CROSS-REFERENCE INDEXES

## PART NUMBER INDEX

CAGEC	PART NUMBER	STOCK NUMBER	FIG.	ITEM
30076	329222	3040-01-262-2694	36	1
30076	329699	5340-01-313-3649	39	1
24161	3319-0071	4720-01-365-2901	BULK	3
30076	332462	5306-01-311-2749	59	12
30076	334155	3040-01-311-7222	53	8
30076	334418		19	14
30076	334447	5340-01-265-7281	19	22
30076	334456	5365-01-315-2090	19	9
30076	334470	2520-01-311-1716	21	6
30076	334473	2520-01-314-4904	21	3
30076	334476	3120-01-311-4718	21	10
30076	334479	5310-01-314-0061	21	4
30076	334481	5315-01-265-2177	19	17
30076	334546	3020-01-312-4219	21	5
30076	334547	3020-01-310-4797	21	11
30076	334571	5305-01-266-7788	21	2
14892	3367710	2530-01-268-0296	27	9
30076	337179	5360-01-226-9200	52	10
30076	337199	5365-01-312-1120	49	19
30076	337219	3040-01-311-2581	53	10
30076	337268	2530-01-262-1095	KITS	
30076	337269	3930-01-226-2120	KITS	
30076	337364	5340-01-315-3635	49	16
30076	337430	4720-01-310-4694	61	14
30076	337608		55	7
30076	337693	3020-01-311-2652	62	23
30076	337738	4730-01-222-8709	52	11
30076	338644	5315-01-226-9178	56	10
30076	339105	5340-01-312-7674	35	37
30076	340053	5365-01-312-1121	62	28
30076	340681	5340-01-311-0166	48	7
30076	341558	3020-04-222-0963	56	8
30076	341666	3040-01-262-1202	60	6
30076	341668	3040-01-262-1204	60	7
30076	341669	5330-01-265-2131	60	13
30076	341674		60	2
93764	3432	5305-00-989-0844	46	9
			46	23
			46	30
			46	42
30076	343875	2590-01-261-0245	60	1
30076	343876	5365-01-266-4159	60	9
30076	343961	3930-01-267-8669	59	15
00779	34541		80	15
30076	346842	5365-01-301-2047	19	24
30076	346843	5365-01-301-2048	19	24
30076	346844	5365-01-301-0653	19	24
30076	346845	5365-01-300-7455	19	24
30076	346846	5365-01-301-7950	19	24
30076	346847	5365-01-301-2049	19	24
30076	351458	3130-01-269-4778	59	8

## CROSS-REFERENCE INDEXES

## PART NUMBER INDEX

CAGEC	PART NUMBER	STOCK NUMBER	FIG.	ITEM
30076	35502	4730-01-313-4577	20	14
30076	355327	5340-01-310-1048	43	10
30076	355329	3010-01-313-8070	43	12
30076	355336	5340-01-311-6942	41	34
30076	355368	5920-01-272-4107	78	12
30076	355374	5340-01-311-1078	41	31
			43	1
			47	20
30076	355405	4720-01-312-2530	35	8
30076	355407	5360-01-310-9533	29	4
30076	355431	5360-01-311-7200	25	12
30076	355436	5340-01-310-6225	41	24
30076	355449	5365-01-311-7168	25	20
30076	355695	2530-01-262-1094	KITS	
30076	355901	5306-01-312-0675	44	12
30076	356505	4730-01-223-3412	54	23
30076	357738	4730-01-313-4087	54	27
30076	357749	4730-01-222-7748	52	9
30076	358545	3930-01-311-2574	57	1
30076	358954	3120-01-310-4642	49	20
30076	359819	7690-01-310-5060	78	8
30076	359820	7690-01-310-5059	78	2
30076	359849	5360-01-310-5176	41	36
01288	36A288864ACG01	5977-01-313-8148	65	11
01288	36A289129G41	6105-01-314-4735	45	1
01288	36A289129G43	2920-01-311-1673	65	1
01288	36A290685AHG01	6105-01-312-2373	45	3
01288	36A290910APG02	6105-01-314-4734	45	8
01288	36A290910AVG01	4320-01-312-2563	45	7
01288	36A290932EMG01		45	12
01288	36A290936CVG02		65	12
01288	36A290942LKG0I		66	1
01288	36A290946CLG03		68	1
01288	36A291726AAOOI	5360-01-155-9458	69	3
			71	1
01288	36A291746AE001	5977-01-261-9647	71	2
01288	36A291748A8G01	5307-01-312-8775	45	13
01288	36A2917480AG01	5307-01-311-7883	65	7
01288	36A291779AA001	3120-01-311-1517	65	6
01288	36A291820AA001	5935-01-313-7167	b5	9
01288	36A291820AB001	5977-01-313-8954	65	10
01288	36A291850AF001	5977-01-261-9648	69	1
01288	36B46877108G01	6105-01-313-8165	72	1
01288	36B468774AAO01		45	10
01288	36B468774AA002		45	11
012B8	36B468775AAGO1	5977-01-312-2364	69	2
01288	36854992388G01	6105-01-315-1140	73	2
01288	36B550346A8G01	3130-01-311-1580	65	16
01288	36B550763ARGOI	5365-01-311-7101	65	8
01288	36D845656BUG02		65	5
30076	360343	5340-01-311-1550	62	4

## CROSS-REFERENCE INDEXES

## PART NUMBER INDEX

CAGEC	PART NUMBER	STOCK NUMBER	FIG.	ITEM
30076	360730	5340-01-310-6395	41	30
30076	360731	5340-01-310-6204	41	45
30076	360747	5340-01-310-1050	41	16
30076	361971	5340-01-310-6203	40	9
30076	361973	5310-01-310-9292	40	11
30076	361974	5340-01-310-6062	25	25
30076	361984	4720-01-311-1641	61	13
30076	361996	5340-01-310-5334	40	16
30076	362004	2540-01-311-1683	41	37
30076	362005	2540-01-312-2730	41	44
04627	362036	5310-01-312-7018	81	1
30076	362037	2540-01-311-2650	82	16
30076	364808	2540-01-262-6204	41	6
30076	364843	2540-01-262-3402	41	23
30076	366713	5310-01-310-6034	20	24
			38	8
			39	4
30076	366715	5310-01-311-7137	20	25
			38	7
30076	366716	5340-01-310-5857	20	21
30076	366719	5340-01-310-6205	20	22
30076	367420	3930-01-311-8239	58	3
30076	368591	6685-01-315-4516	1	1
30076	368615	4320-01-262-2589	44	1
30076	368618	3120-01-310-4637	82	19
30076	368703		58	4
30076	368705		58	5
30076	368706		58	2
30076	368707		58	6
30076	368917	5961-01-270-9391	90	2
00779	36923	5940-00-833-9520	9	5
30076	369796	3930-01-312-6005	KITS	
30076	369812	3110-01-312-0301	23	12
30076	369834	2510-01-312-2565	56	2
30076	369967	3930-01-241-7296	KITS	
30076	369996	5340-01-310-4767	59	4
30076	370064	6220-01-315-7870	7	4
30076	370067	5340-01-312-3984	7	8
30076	370068	5340-01-311-9410	7	12
30076	371797	5355-01-310-1926	47	4
30076	371798	7690-01-311-2564	47	7
30076	371799	7690-01-311-0097	47	3
30076	372180	5995-01-311-0161	12	1
30076	372184		40	23
30076	372192	2540-01-311-4182	29	11
30076	372194	5340-01-310-7066	28	10
30076	372196	2510-01-311-7230	40	15
30076	372851		53	13
30076	372852		53	2
30076	372915	4320-01-262-2607	KITS	
30076	372947	4820-01-313-2166	52	15

## CROSS-REFERENCE INDEXES

## PART NUMBER INDEX

CAGEC	PART NUMBER	STOCK NUMBER	FIG.	ITEM
30076	373458	3040-01-313-4588	54	15
30076	373472	3120-01-270-5424	59	2
30076	373606	5340-01-310-4766	29	16
30076	373607	2540-01-310-5508	29	1
30076	373675	5340-01-310-7029	43	15
30076	373875	5325-01-310-1029	43	4
30076	373878	5340-01-310-5289	40	18
30076	373884	5998-01-310-2188	81	7
30076	373898	5995-01-312-1960	7	11
30076	374046	5365-01-310-6049	40	24
30076	374160	5970-01-364-7267	4	2
30076	374161	6150-01-310-6629	15	1
30076	377498		41	1
30076	377502	2510-01-310-5488	41	2
30076	377697	2590-01-312-9067	63	18
30076	377965	5340-01-310-2424	41	46
30076	378273	5995-01-313-1627	16	1
30076	379197	5305-01-265-2066	41	5
30076	379198	5310-01-265-4917	41	4
30076	379199	5305-01-265-3370	41	25
30076	379434	5340-01-311-0036	38	4
30076	379447	5315-01-311-0102	33	4
30076	379697	5310-01-265-6685	41	22
30076	379698	5310-01-269-4620	41	21
30076	379888	7690-01-310-5055	42	3
30076	380453	4710-01-313-0918	63	24
30076	380454	4730-01-311-8350	63	23
30076	380455	4730-01-311-8349	63	25
30076	380461	6680-01-315-1859	63	6
30076	380474	2510-01-310-4764	39	2
30076	380925	5330-01-312-0670	53	6
30076	380926	3040-01-311-2579	55	11
30076	385057	5995-01-311-2578	13	5
04627	385743	4730-01-312-9215	63	20
30076	386311	3930-01-312-2729	38	1
30076	386656	5340-01-310-6061	54	11
30076	386665	4010-01-312-0655	54	30
30076	386681	5360-01-311-4939	82	22
30076	386703		55	2
30076	386775	4710-01-311-0234	54	40
30076	386901	5365-01-312-0664	48	10
30076	386914	5340-01-310-5290	40	17
30076	387681	5995-01-311-0160	11	1
30076	387696	5995-01-312-1959	14	1
30076	387709	9905-01-314-7148	42	10
30076	387710	9905-01-311-121q	42	9
30076	387711	9905-01-311-1213	42	7
30076	387713	9905-01-311-1218	42	12
30076	387714	9905-01-314-7150	42	1
30076	387716	9905-01-311-4039	42	14
30076	387717	9905-01-314-7149	42	2

**CROSS-REFERENCE INDEXES**  
**PART NUMBER INDEX**

CAGEC	PART NUMBER	STOCK NUMBER	FIG.	ITEM
30076	387718	9905-01-311-1209	42	13
30076	387721	9905-01-312-0125	42	6
30076	387722	4710-01-312-2624	52	1
30076	387723	4720-01-312-4036	54	13
30076	387724	3040-01-311-8179	55	1
30076	387970	4720-01-310-4688	61	5
30076	388203	7690-01-310-5057	42	4
30076	388510	3040-01-313-0633	36	6
30076	389195	6150-01-317-5715	74	9
30076	389205	5995-01-312-1961	18	1
30076	389209	6150-01-310-5033	74	8
30076	389248-4		74	11
30076	389692	7690-01-310-5056	42	8
30076	393129	5330-01-312-7249	36	2
30076	39362	5330-00-802-1360	35	13
48419	394A	3110-00-100-0305	30	9
60038	395LA90328	3110-00-487-4869	30	10
30076	39678	5330-01-087-6948	23	10
30076	39714	5330-00-182-3223	20	19
77640	401443X1	5360-01-312-4131	37	8
64678	404 991 00 25	5310-01-238-5857	35	12
			35	28
			35	34
			47	21
			82	27
			89	2
30076	40667	5365-00-693-7792	50	11
			54	2
14894	4150631	2530-01-262-3215	27	6
14892	4150639	4010-01-226-9169	24	21
14892	4151090	2530-01-221-7801	24	13
14894	4151094	2530-01-262-1285	27	9
14892	4151902		24	19
14892	41561925		27	5
72741	423-220	5305-01-138-7737	28	4
			41	20
			84	5
72741	423-245	5305-01-246-3870	82	21
72741	423-425	5305-01-139-0844	3	5
			19	6
			19	20
			19	33
			33	24
			35	29
			43	8
			47	11
			82	26
72741	423-440	5305-01-139-2049	24	8
72741	423-525	5305-01-139-0846	40	22
			43	5
			62	21

## CROSS-REFERENCE INDEXES

## PART NUMBER INDEX

CAGEC	PART NUMBER	STOCK NUMBER	FIG.	ITEM
72741	423-525	5305-01-139-0846	74	1
39830	44A297267P001	6110-01-329-1503	76	18
			77	15
01288	44A297268P001	3120-01-311-1516	76	17
			77	14
01288	44A297274P001	5970-01-313-8173	76	13
01288	44A297274P002	5340-01-311-6145	76	15
			77	12
01288	44A297280G001	2920-01-314-8855	77	2
01288	44A297280G002	5340-01-312-4769	76	2
01288	44A297281G001	6105-01-315-1771	76	20
01288	44A297281G002	6105-01-315-7878	77	6
01288	44A297287P001	5360-01-311-5881	76	21
89380	44A717067-001	5961-01-303-8708	86	1
01288	44A723531-001	5905-01-310-5996	83	1
01288	44A727009-G01		85	1
89380	44A727011G01	6130-01-306-0721	86	3
01288	448716719P001	2920-01-314-0993	76	9
01288	448716720G001	5999-01-311-1237	76	6
01288	448716720G002	5999-01-311-0465	76	12
01288	448716720G003	5999-01-311-0466	76	10
01288	448716720G004	5999-01-311-0464	76	8
01288	448716720G005	5999-01-311-1247	77	9
01288	44B716720G006	5999-01-323-4992	76	5
01288	448716720G007	5999-01-312-4590	77	9
01288	448716720G008	5999-01-311-1246	77	9
01288	448716721POOI	6105-01-315-7883	76	19
			77	7
01288	44B716722P001	5340-01-311-6204	76	11
01288	44B716723G001	5999-01-311-7298	76	14
01288	448716723G003	5999-01-311-1248	77	13
01288	44B716723G004	5999-01-311-1238	77	13
01288	448716726P001	5975-01-312-5470	76	4
			77	4
01288	44B716729P001	5365-01-311-7100	77	8
01288	448716737G142	5950-01-311-0616	76	3
			77	3
78422	4404480	6220-01-311-8773	7	9
30076	44542	5330-00-064-6961	31	9
24617	446477	5310-00-044-6477	54	12
			54	18
			62	24
04236	45D13-11	4730-01-273-9168	63	14
01212	450455RRR	5330-01-311-7872	65	14
93784	4623	5330-01-126-1230	46	26
62983	471047	5310-01-118-5689	10	22
			20	28
			29	9
			35	7
			40	14
			40	19

## CROSS-REFERENCE INDEXES

## PART NUMBER INDEX

CAGEC	PART NUMBER	STOCK NUMBER	FIG.	ITEM
62983	471047	5310-01-118-5689	41	28
			43	7
			62	3
			82	1
77640	477297		37	18
77640	477301		37	24
14892	49798	5360-01-052-1554	27	20
81337	5-11-966-41	5310-00-087-7493	33	21
			55	4
01288	58T13268184	6105-01-314-4846	45	2
93784	5001A144	4730-01-312-2615	46	52
61080	50016600	5310-01-120-0299	10	15
			40	3
			41	19
			84	2
			46	3
93784	5002A1	4820-01-313-4697	46	3
93784	5002V8	4820-01-311-3951	46	34
93784	5002W2	4820-01-313-2881	46	17
93784	5003E4	4820-01-312-2562	46	2
93784	5011	4820-00-494-1861	46	5
			46	19
			46	36
			46	7
93784	5012	4820-00-494-1860	46	21
			46	38
93784	5013	5340-01-191-8203	46	12
			46	47
93784	5014	5360-00-157-7414	46	13
			46	29
			46	48
93784	5015	5305-00-138-4618	46	14
			46	49
92739	502-014	5310-01-067-3433	5	4
			87	2
93784	5028	5340-00-248-0798	46	15
			46	32
			46	50
93784	5029		46	10
			46	24
			46	43
			46	8
93784	5031		46	54
93784	5060P	4820-01-311-1625	46	4
93784	5064	5360-00-157-7372	46	18
			46	35
			46	7
			33	6
79136	5108-87-S-PP	5365-01-174-3264	62	7
79136	5160-87	5365-00-418-2893	56	3
79136	5160-98	5365-01-071-9006	90	2
63299	5169138-05	5961-01-132-9097	86	31
83299	5169138-27	5961-01-326-0626	46	
93784	51993	5365-01-266-4121		



## CROSS-REFERENCE INDEXES

CAGEC	PART NUMBER	STOCK NUMBER	FIG.	ITEM
93784	51984		46	27
93784	52444	4820-01-260-8325	KITS	
93784	52488-1		46	22
93784	52610	5365-01-266-3174	46	40
93784	5264	5340-01-265-6746	46	28
93784	52659		46	39
30076	53162	5310-00-616-3554	4	4
			81	6
04627	53163	5310-01-086-0895	60	3
01288	55-533424-GO10	2920-01-311-7235	88	1
16476	56499-77	6645-01-265-8707	1	2
87405	574480-01	3040-01-262-8433	63	22
30076	57597	5330-00-594-5413	20	11
80495	5816B	3930-00-078-2924	9	4
81343	6-6 070221CA	4730-00-618-5372	62	20
30076	60949	5310-01-227-9859	30	2
30076	61056	5330-00-461-5752	61	34
93784	6131-3	4810-01-261-2550	46	55
			KITS	
01288	625A649AK5	5977-01-312-6267	70	2
50706	626A259AE1	3110-01-309-9749	64	4
01288	626A260AB1	3110-01-310-3867	64	3
01288	626A638AA2	64	5	
01288	627A870AA2	5977-01-312-2363	70	1
02614	638247	5365-01-311-7206	53	4
			60	5
30076	638248	5330-01-231-5931	55	14
24617	6703382	5310-00-776-8062	19	18
30076	69065	5340-01-311-9432	29	5
80201	713317	5330-01-087-6942	48	23
81381	73835	5305-00-071-2237	9	11
80201	7572	5330-01-026-0565	37	16
01288	796C841AA001	5977-01-312-2362	71	3
01288	796C912AFG01		45	9
01288	796C919AB001		45	4
11083	8D5054	5310-01-107-3590	22	2
93251	80089	5307-01-326-9586	26	12
93251	80090	5310-01-311-9347	26	9
93251	80103	5310-01-311-9361	26	10
72020	80155	2530-01-312-1414	26	13
02768	8511-29-00	5340-01-311-4807	7	10
30076	85550		35	24
30076	85885	5310-01-054-1549	30	5
01288	894A605ZJ005	3110-01-268-0030	45	6
01288	894A605ZJ006	3110-01-027-2792	45	5
01288	894A605ZK006	3110-00-853-4444	65	4
90915	90004329	5935-01-161-8087	13	3
14892	901201K6	5315-01-312-1187	27	14
14892	907238-6		27	27
14892	907866	5365-01-053-2854	24	22
14892	907869	5365-01-053-2853	24	20

## CROSS-REFERENCE INDEXES

CAGEC	PART NUMBER	STOCK NUMBER	FIG.	ITEM
72741	908-063	5305-01-230-2438	41	41
72741	908-180	5306-01-274-4469	62	1
			82	23 -
72741	919-012	5310-01-225-4851	22	7
			52	5
			54	25
30076	92942	5305-01-310-6773	19	19
S5155	94721-32121		44	2
80813	95-3824	5355-00-166-8756	41	40
59462	959-18	5330-01-316-7576	53	3
30781	959-19	5330-01-275-7624	55	13
30781	959-7	3930-01-310-7791	60	12
34914	990 0438	5305-01-160-2001	89	1

## CROSS REFERENCE INDEXES

FIG.	ITEM	FIGURE AND ITEM NUMBER INDEX STOCK NUMBER	CAGEC	PART NUMBER
BULK	1	5975-00-627-1093	80378	CVC2597-12-100
BULK	2	5920-00-636-3231	48925	2960-0048
BULK	3	4720-01-365-2901	24161	3319-0071
BULK	4	4720-01-374-2475	01288	259A2191P10
BULK	5	6145-00-263-6988	30076	190812
KITS		2530-01-262-1094	30076	355695
KITS		2530-01-262-1095	30076	337268
KITS		2530-01-262-4933	70763	2300055
KITS		3040-01-262-7595	30076	1310390
KITS		3930-01-226-2120	30076	337269
KITS		3930-01-241-7296	30076	369967
KITS		3930-01-312-6005	30076	369796
KITS		4320-01-262-2607	30076	372915
KITS		4810-01-261-2550	93784	6131-3
KITS		4820-01-260-8325	93784	52444
KITS		5330-01-163-8139	30076	305071
KITS		5330-01-305-7125	77640	SK000097
KITS		5330-01-305-7125	77640	SK000097
KITS		5330-01-305-7125	77640	SK000097
1	1	6685-01-315-4516	30076	368591
1	2	6645-01-265-8707	16476	56499-77
2	1	2920-00-699-5534	77326	31-224
2	2	5930-01-265-5532	77326	31-144-100
3	1	5930-01-311-3687	30076	1303711
4	1	5305-01-091-7908	96906	MS51849-16
4	2	5970-01-364-7267	30076	374160
4	3	5930-01-315-9584	91929	V3L-3282-D8
4	4	5310-00-616-3554	30076	53162
4	5	5310-00-934-9748	96906	MS35649-244
5	1	5305-00-984-6222	96906	MS35206-235
5	2	5310-01-310-4597	13764	17W07501W7501
5	3	5930-01-310-6087	91929	BZ-3RW80552-T-S
5	4	5310-01-067-3433	92739	502-014
5	5	5310-00-934-9761	96906	MS35649-264
6	1	6220-01-131-2377	78422	G5523-36V
6	2	5305-00-021-3740	96906	MS35307-364
6	3	5310-00-984-7042	96906	MS35338-141
6	4	5310-00-913-8881	96906	MS51971-3
6	5	6220-01-312-6329	30076	1305242
7	1	5305-01-312-0707	30076	16653
7	2	5305-00-841-2944	80205	NAS601-6
7	3	5305-01-134-3249	59661	10127125
7	4	6220-01-315-7870	30076	370064
7	5	6240-00-155-7790	96906	MS15584-16
7	6	5310-00-579-0079	96906	MS35333-37
7	7	5310-00-934-9761	96906	MS35649-264
7	8	5340-01-312-3984	30076	370067
7	9	6220-01-311-8773	78422	4404480
7	10	5340-01-311-4807	02768	8511-29-00
7	11	5995-01-312-1960	30076	373898
7	12	5340-01-311-9410	30076	370068

## CROSS REFERENCE INDEXES

FIG.	ITEM	FIGURE AND ITEM NUMBER INDEX STOCK NUMBER	CAGEC	PART NUMBER
7	13	5310-00-559-0070	92702	SK1579-11
7	14	5310-00-934-9757	92878	1036
8	1	2530-01-312-4165	30076	224650
8	2	6350-01-311-6913	30076	238765
8	3	5365-01-310-0944	30076	245714
8	4	5310-01-309-9412	30076	245715
8	5	5305-01-139-0844	72741	423-425
8	6	5310-01-265-7090	30076	320157
8	7	5310-01-265-7089	30076	313828
9	1	5340-01-310-1053	30076	298274
9	2	5365-01-310-9306	30076	298273
9	3	6140-01-310-9706	30076	325847
9	4	3930-00-078-2924	80495	58168
9	5	5940-00-833-9520	00779	36923
9	6	5940-00-115-5003	59730	K-972
9	7	6145-01-318-6720	30076	190811
9	8	5310-00-933-8120	80204	B27-1
9	9		30076	18819
9	10	5310-00-933-8121	96906	MS35338-139
9	11	5305-00-071-2237	81381	73835
10	1	5915-01-311-3170	30076	325987
10	2	5340-01-310-0980	30076	177303
10	3	5305-01-310-6815	30076	316678
10	4	6150-01-310-5032	30076	1300575
10	5	5340-01-310-0995	30076	325986
10	6	6150-01-310-5029	30076	325835
10	7	6150-01-311-1119	30076	1300576
10	a	6150-01-310-5030	30076	325837
10	9	5305-01-265-2073	30076	136681
10	10	5310-01-271-3297	30076	292681
10	11	6150-01-310-9704	30076	325920
10	12	5945-01-118-2295	30076	327058
10	13	5310-01-264-9401	30076	136687
10	14	5310-01-074-2101	30076	292680
10	15	5310-01-120-0299	61080	50016600
10	16	5305-01-272-7432	30076	292502
10	17	5915-01-309-9717	53010	DA-1475
10	1		56161	10501379
10	19	6150-01-310-9701	30076	1300771
10	20	6150-01-310-9703	30076	1300770
10	21	5975-00-985-6630	59730	TY27MO
10	22	5310-01-118-5689	62983	471047
10	23	5310-01-276-3343	30076	292682
10	24	5340-01-164-1059	06383	PLT2SCO
10	25	5306-01-266-8522	30076	136985
10	26	5340-01-311-6398	30076	325897
10	27	6150-01-310-9702	30076	1300577
10	28	6150-01-310-5031	30076	1300578
10	29	5305-01-310-5212	30076	16773
10	30	5310-00-984-7042	96906	MS35338-141
10	31	5310-00-913-8881	96906	MS51971-3

## CROSS REFERENCE INDEXES

FIG.	ITEM	FIGURE AND ITEM NUMBER INDEX STOCK NUMBER	CAGEC	PART NUMBER
10	32	5970-00-980-7846	02329	1603-IB
10	33	5305-01-310-6768	30076	16230
11	1	5995-01-311-0160	30076	387681
12	1	5995-01-311-0161	30076	372180
13	1		30076	275494-40
13	2	5940-01-112-7518	77060	2977369
13	3	5935-01-161-8087	90915	90004329
13	4	5935-01-296-3521	77060	2984883
13	5	5995-01-311-2578	30076	385057
14	1	5995-01-312-1959	30076	387696
14	2	5999-00-788-1600	24617	2962458
15	1	6150-01-310-6629	30076	374161
16	1	5995-01-313-1627	30076	378273
17	1	6150-01-310-1973	30076	266136
18	1	5995-01-312-1961	30076	389205
19	1	2520-01-311-6863	30076	325420
19	2	5365-01-311-0227	30076	325549
19	2	5365-01-311-7947	30076	325551
19	2	5365-01-311-8250	30076	325550
19	3	5365-01-312-1143	30076	324875
19	4	3020-01-311-1698	30076	324891
19	5	5310-01-271-3297	30076	292681
19	6	5305-01-139-0844	72741	423-425
19	7	5340-01-311-0018	30076	324870
19	8	5365-01-311-6354	30076	325552
19	9	5365-01-315-2090	30076	334456
19	10	3110-01-034-1889	73047	1500803
19	11	3110-01-269-7566	60038	JLM506849A
19	12		30076	325051
19	13	5315-00-597-2723	78500	12460342
19	14		30076	334418
19	15	5310-00-757-6906	19207	10952040
19	16	5305-00-071-2081	80204	B1821BH05OC45ON
19	17	5315-01-265-2177	30076	334481
19	18	5310-00-776-8062	24617	6703382
19	19	5305-01-310-6773	30076	92942
19	20	5305-01-139-0844	72741	423-425
19	21	5310-01-271-3297	30076	292681
19	22	5340-01-265-7281	30076	334447
19	23	3020-01-311-1674	30076	325628
19	24	5365-01-300-7455	30076	346845
19	24	5365-01-301-0653	30076	346844
19	24	5365-01-301-2047	30076	346842
19	24	5365-01-301-2048	30076	346843
19	24	5365-01-301-2049	30076	346847
19	24	5365-01-301-7950	30076	346846
19	25	3110-00-766-2306	60038	HM804843
19	26	3110-00-606-9574	60038	HM804810
19	27	3110-00-191-3923	60038	JLM104910
19	28	3110-00-938-5084	60038	JLM104948
19	29	3020-01-311-1697	30076	324951

## CROSS REFERENCE INDEXES

FIG.	ITEM	FIGURE AND ITEM NUMBER INDEX STOCK NUMBER	CAGEC	PART NUMBER
19	30	5365-00-430-5805	60038	K21420
19	30	5365-00-678-5665	60038	K21405
19	30	5365-00-678-5666	60038	K21407
19	31	5365-01-310-7059	30076	324871
19	32	5310-01-271-3297	30076	292681
19	33	5305-01-139-0844	72741	423-425
19	34	2530-01-222-2810	99003	1602-2042
19	35	5310-01-311-1605	30076	324872
19	36	5310-01-310-6032	30076	325697
19	37	3110-00-765-1213	60038	HM89449
19	38	3110-00-227-4630	60038	HM89410
20	1	2520-01-262-6037	30076	324863
20	2	5310-01-272-9987	30076	292683
20	3	5305-01-171-0059	56161	10512144
20	4	5315-01-265-7192	30076	305769
20	5	5305-00-726-2543	96906	MS90727-160
20	6	5305-01-272-4814	81495	071 316 24
20	7	5310-01-309-9419	30076	292685
20	8	5365-01-311-6355	30076	325351
20	9	5310-01-310-5256	30076	325349
20	10	5310-01-310-6035	30076	325350
20	11	5330-00-594-5413	30076	57597
20	12	5306-01-266-8522	30076	136985
20	13	5310-01-276-3343	30076	292682
20	14	4730-01-313-4577	30076	35502
20	15	2520-00-464-1222	02614	C7411
20	16	3040-01-310-2136	30076	325448
20	17	5306-01-240-5165	64678	000931010282
20	18	4730-01-364-8742	30076	15315
20	19	5330-00-182-3223	30076	39714
20	20	2530-01-311-2577	30076	325466
20	21	5340-01-310-5857	30076	366716
20	22	5340-01-310-6205	30076	366719
20	23	5305-00-951-2561	96906	MS90727-214
20	24	5310-01-310-6034	30076	366713
20	25	5310-01-311-7137	30076	366715
20	26	5310-01-276-3343	30076	292682
20	27	5306-01-240-5165	64678	000931010282
20	28	5310-01-118-5689	62983	471047
21	1	5310-00-843-2051	30076	15032
21	2	5305-01-266-7788	30076	334571
21	3	2520-01-314-4904	30076	334473
21	4	5310-01-314-0061	30076	334479
21	5	3020-01-312-4219	30076	334546
21	6	2520-01-311-1716	30076	334470
21	7	5305-00-269-3248	96906	MS90727-72
21	8	5310-01-057-3111	78229	H-117-C
21	9	5310-01-276-3343	30076	292682
21	10	3120-01-311-4718	30076	334476
21	11	3020-01-310-4797	30076	334547
22	1	5305-01-310-4561	30076	293698

## CROSS REFERENCE INDEXES

FIG.	ITEM	FIGURE AND ITEM NUMBER INDEX STOCK NUMBER	CAGEC	PART NUMBER
22	2	5310-01-107-3590	11083	8D5054
22	3	5310-01-281-0906	81495	081 316 21
22	4	2530-01-311-4944	30076	324802
22	5	5340-01-310-6992	30076	324864
22	6	5305-01-310-4562	30076	293648
22	7	5310-01-225-4851	72741	919-012
22	8	5340-01-310-6990	30076	324858
22	9	5310-01-265-2101	30076	300937
23	1	5340-01-310-6387	30076	185860
23	2	3110-00-997-6187	48419	M86610
23	3	3110-00-843-4564	48419	M86649
23	4	5365-01-311-8249	01212	JV1371
23	5	5330-01-104-8197	30076	153716
23	6	5310-00-835-2087	96906	MS35692-91
23	7	5315-00-133-3624	44185	15226
23	8	2530-01-107-7504	30076	185853
23	9	2530-01-107-7505	30076	185854
23	10	5330-01-087-6948	30076	39678
23	11	5365-01-310-0993	30076	185856
23	11	5365-01-310-0994	30076	185858
23	11	5365-01-311-1560	30076	185857
23	12	3110-01-312-0301	30076	369812
23	13	5310-00-984-7042	96906	MS35338-141
23	14	5305-00-551-6702	30076	159708
23	15	4730-00-172-0028	96906	M515003-4
23	16	5315-00-241-7332	76005	RS40-7
23	17	2530-01-166-1368	30076	185870
23	18	5365-00-298-6563	96906	MS16624-62
23	19	5315-01-228-9620	30076	326498
23	20	4730-00-204-3491	66295	C32P
23	21	2520-01-108-7389	30076	185869
23	22	4730-01-072-1366	30076	127045
23	23	5330-01-087-8623	30076	266733
23	24	3110-00-586-8305	60038	LM48548
23	25	3110-00-586-8306	60038	LM48510
24	1	5305-01-265-2073	30076	136681
24	2	5340-01-310-7068	30076	325209
24	3	5310-01-271-3297	30076	292681
24	4	5310-01-266-4946	30076	239503
24	5	3040-01-311-1693	92867	01214500
24	6	5310-01-271-3297	30076	292681
24	7	5310-01-265-7090	30076	320157
24	8	5305-01-139-2049	72741	423-440
24	9	4010-01-266-5012	92867	X155578
24	10	4010-01-266-1527	92867	X15557C
24	11	5315-00-234-1863	96906	MS24665-300
24	12	5310-01-319-2366	30076	320159
24	13	2530-01-221-7801	14892	4151090
24	14	5306-01-133-0091	14892	318607
24	15	5310-00-974-6623	96906	M535338-140
24	16	5310-00-939-2655	96906	MS51972-2

## CROSS REFERENCE INDEXES

FIG.	ITEM	FIGURE AND ITEM NUMBER INDEX STOCK NUMBER	CAGEC	PART NUMBER
24	17	30076	1327252	
24	18	3020-01-052-6264	14892	319836
24	19		14892	4151902
24	20	5365-01-053-2853	14892	907869
24	21	4010-01-226-9169	14892	4150639
24	22	5365-01-053-2854	14892	907866
24	23	3040-01-051-3463	14892	319833
24	24	2530-01-222-4514	14892	319835
24	25	5315-00-755-7015	30076	142
24	26	5310-00-767-0445	96906	MS51971-2
24	27	5310-00-974-6623	96906	MS35338-140
24	28	5306-01-310-4556	30076	281605
25	1	5310-00-903-1524	96906	MS51972-3
25	2	5310-00-984-7042	96906	MS35338-141
25	3	5305-01-310-6730	30076	276297
25	4	3040-01-310-6599	30076	324914
25	5	3040-01-310-6598	30076	139771
25	6	5305-01-266-7797	30076	293650
25	7	5310-01-271-3297	30076	292681
25	8	5305-01-265-2073	30076	136681
25	9	5340-01-312-1134	30076	324932
25	10	5310-01-275-1951	30076	320162
25	11	3040-01-314-5919	30076	324917
25	12	5360-01-311-7200	30076	355431
25	13	3120-01-310-2396	30076	203606
25	14	5310-01-265-2101	30076	300937
25	15	5310-00-984-7042	96906	MS35338-141
25	16	5305-00-802-2764	80204	B1821BH038C050N
25	17	5310-01-311-7138	30076	316829
25	18	5310-01-314-0049	30076	320169
25	19	3040-01-312-6087	30076	183904
25	20	5365-01-311-7168	30076	355449
25	21	2520-01-310-4759	30076	325599
25	22	3120-01-311-4710	30076	325601
25	23	5310-00-903-1524	96906	M551972-3
25	24	5310-01-264-5900	30076	15026
25	25	5340-01-310-6062	30076	361974
25	26	5307-01-313-3595	30076	324937
25	27	5310-01-312-0246	30076	309989
25	28	5307-01-311-2776	30076	325603
25	29	5360-01-311-7199	30076	325604
26	1	3930-01-213-9015	87134	LAB-5358
26	2	2530-01-312-1413	93251	BP005168002
26	3	5310-01-311-9362	72020	AP005488000
26	4	5310-00-905-1691	96906	MS51972-1
26	5	2530-01-102-7826	93251	AP005567002
26	6	5360-01-155-2551	30076	201988
26	7	5310-01-309-9411	30076	201977
26	8	2530-01-312-5751	30076	201985
26	9	5310-01-311-9347	93251	80090
26	10	5310-01-311-9361	93251	80103



## CROSS REFERENCE INDEXES

FIGURE AND ITEM NUMBER INDEX				
FIG.	ITEM	STOCK NUMBER	CAGEC	PART NUMBER
26	11	2530-00-140-3686	87134	AP004663000
26	12	5307-01-326-9586	93251	80089
26	13	2530-01-312-1414	72020	80155
26	14	5310-00-767-0445	96906	MS51971-2
26	15	5310-00-974-6623	96906	MS35338-140
26	16	3040-01-312-2568	30076	201973
27	1	2530-01-308-7091	30076	1315445
27	2	5306-01-310-5819	30076	118714
27	3		30076	1335252
27	3		30076	1335253
27	4	5360-01-229-8434	14892	319778
27	5		14892	1327400
27	5		14892	41561925
27	6	2530-01-262-3215	14894	4150631
27	7	5315-01-053-6860	14892	322708
27	a	5305-01-053-9494	14892	322710
27	9	2530-01-262-1285	14894	4151094
27	9	2530-01-268-0296	14892	3367710
27	10	5306-01-224-8008	14892	3201232
27	11	5306-01-052-1029	14892	324843
27	12	5315-00-383-9943	14892	25831
27	13	5315-01-053-6860	14892	322708
27	14	5315-01-312-1187	14892	901201K6
27	15	5310-01-122-8237	14892	314606
27	16	5325-01-119-9249	14892	317815
27	17	5310-01-053-2858	14892	317727
27	18	2530-01-120-0499	14892	322750
27	18	5305-01-052-1135	14892	322749
27	19	5310-01-052-1562	14892	317804
27	19	5310-01-130-0608	14892	317805
27	20	5360-01-052-1554	14892	49798
27	21	2530-01-221-7834	14892	3205744
27	22	5360-01-087-6859	14894	319779
27	23	3040-01-051-7971	14892	322722
27	24	3040-01-221-7823	14892	322713
27	25	3040-01-053-0246	14892	323613
27	25	3040-01-117-6440	14892	323614
27	26	5360-01-087-6858	30076	197525
27	27		14892	907238-6
27	28	2530-01-310-6549	30076	1310598
28	1	4710-01-311-1730	30076	325405
28	2	5310-01-264-9401	30076	136687
28	3	5310-01-074-2101	30076	292680
28	4	5305-01-138-7737	72741	423-220
28	5	4710-01-312-2628	30076	325406
28	6	5340-01-311-7182	30076	101569
28	7	4730-00-287-1706	11862	178654
28	8	5310-01-266-4946	30076	239503
28	9	5310-01-271-3297	30076	292681
28	10	5340-01-310-7066	30076	372194
28	11	5340-01-311-0096	30076	325804

## CROSS REFERENCE INDEXES

FIG.	ITEM	FIGURE AND ITEM NUMBER INDEX STOCK NUMBER	CAGEC	PART NUMBER
28	12	5310-01-265-7090	30076	320157
28	13	5305-01-155-5441	56161	10501792
28	14	5310-00-913-8881	96906	MS51971-3
28	15	5310-00-984-7042	96906	MS35338-141
28	16	5310-00-891-1798	96906	MS35691-31
28	17	5305-00-269-3218	88907	810-45363
28	18	2530-01-311-7234	14894	2233750
28	19	2530-01-280-4323	14892	2231095
28	20	2530-01-160-0850	14892	049206
29	1	2540-01-310-5508	30076	373607
29	2	5315-00-234-1863	96906	M524665-300
29	3	5310-01-253-1620	30076	15129
29	4	5360-01-310-9533	30076	355407
29	5	5340-01-311-9432	30076	69065
29	6	5315-01-310-4743	30076	325166
29	7	5310-01-281-0906	81495	081 316 21
29	8	3120-00-540-7871	70417	A1204-7
29	9	5310-01-118-5689	62983	471047
29	10	5306-01-266-8522	30076	136985
29	11	2540-01-311-4182	30076	372192
29	12	4710-01-310-4568	30076	325631
29	13	5310-00-951-7209	96906	MS27183-22
29	14	5305-01-311-4598	30076	292575
29	15	5306-01-278-1958	30076	292514
29	16	5340-01-310-4766	30076	373606
30	1		30076	324947
30	2	5310-01-227-9859	30076	60949
30	3	5310-00-185-6460	52676	Nil
30	4	5310-00-903-5887	60038	TW111
30	5	5310-01-054-1549	30076	85885
30	6	3110-01-031-5154	08162	JLM506849
30	7	3110-01-034-1889	73047	1500803
30	8	5330-01-270-5468	80201	26650
30	9	3110-00-100-0305	48419	394A
30	10	3110-00-487-4869	60038	395LA90328
31	1	2530-01-313-0027	30076	185874
31	2	5310-00-274-8214	30076	328134
31	3	3110-01-154-9429	30076	328135
31	4	3110-00-606-1840	60038	LM67010
31	5		30076	184183
31	6	3110-00-191-3923	60038	JLM104910
31	7	3110-00-938-5084	60038	JLM104948
31	8	5365-00-106-5605	11314	JV1166
31	9	5330-00-064-6961	30076	44542
32	1	2620-01-193-6213	04627	259812
32	2	2620-01-193-6212	04627	259782
33	1	5365-01-311-1060	77915	12488
33	2	5310-01-309-9408	30076	249966
33	3	2530-01-304-6979	30076	249965
33	4	5315-01-311-0102	30076	379447
33	5	5310-01-309-9335	30076	161865

## CROSS REFERENCE INDEXES

FIGURE AND ITEM NUMBER INDEX				
FIG.	ITEM	STOCK NUMBER	CAGEC	PART NUMBER
33	6	2530-01-304-7361	30076	189186
33	7	5365-01-174-3264	79136	5108-87-S-PP
33	8	5365-01-311-7035	02614	C3024
33	q	3110-01-088-5825	30076	189199
33	10	2530-01-310-6550	30076	324873
33	11	5305-01-265-2073	30076	136681
33	12	5310-01-271-3297	30076	292681
33	13	5340-01-312-0355	30076	324879
33	14	5315-01-310-5855	30076	324878
33	15	5360-01-312-7109	30076	324900
33	16	2540-01-312-4161	30076	324896
33	17	5315-01-124-8945	30076	139
33	18	5315-00-234-1863	96906	MS24665-300
33	19	5305-00-432-4170	96906	MS51861-35
33	20	5340-01-310-6063	30076	324880
33	21	5310-00-087-7493	81337	5-11-966-41
33	22	5305-01-155-5441	56161	10501792
33	23	5340-01-311-0037	30076	324943
33	24	5305-01-139-0844	72741	423-425
33	25	5310-01-271-3297	30076	292681
33	26	5310-01-310-6036	30076	324893
33	27	4720-01-311-1646	30076	324877
33	28	3040-01-311-1670	30076	324903
33	29	4720-01-311-1646	30076	324877
33	30	5360-01-310-9531	30076	324901
33	31	5365-00-530-7968	96906	MS16624-1100
33	32	5310-00-849-7025	80205	NAS1409A5
33	33	5340-01-310-5834	30076	223032
33	34	5340-01-310-6865	30076	324888
33	35	5340-01-311-6399	30076	128408
34	1	2530-01-310-2122	70763	1030042
34	2	5330-01-311-6982	70763	2260020
34	3	3110-01-295-2930	70763	2030001
34	4	5365-01-314-0875	70763	2340143
34	5	5365-01-312-0659	70763	2120120
34	6		70763	2100005
34	7		70763	2110112
34	8		70763	2110010
34	9	5330-01-311-0011	70763	2260063
34	10	2530-01-312-8977	70763	2130136
35	1	4720-01-312-0290	30076	325392
35	2	4720-01-313-4152	30076	325411
35	3	5306-01-266-8522	30076	136985
35	4	5340-01-311-6398	30076	325897
35	5	5310-01-319-2366	30076	320159
35	6	5310-01-276-3343	30076	292682
35	7	5310-01-118-5689	62963	471047
35	8	4720-01-312-2530	30076	355405
35	9	4720-01-312-2527	02614	C2190
35	10	5305-01-312-3904	30076	287805
35	11	5310-01-271-3297	30076	292681

## CROSS REFERENCE INDEXES

## FIGURE AND ITEM NUMBER INDEX

FIG.	ITEM	STOCK NUMBER	CAGEC	PART NUMBER
35	12	5310-01-238-5857	64678	404 991 00 25
35	13	5330-00-802-1360	30076	39362
35	14	5310-00-984-7042	96906	MS35338-141
35	15	5305-00-848-6614	30076	16597
35	16	4730-00-463-3287	30076	166857
35	17	4730-00-235-1503	88044	AN919-12
35	18	5330-00-471-3824	93784	3114
35	19	4730-01-311-8353	30076	186227
35	20	5340-00-793-5027	30076	130845
35	21	5310-00-913-8881	96906	MS51971-3
35	22	5310-00-984-7042	96906	MS35338-141
35	23	5310-00-080-6004	96906	MS27183-14
35	24		30076	85550
35	25	5310-01-266-4946	30076	239503
35	26	5310-01-271-3297	30076	292681
35	27	5340-01-312-0750	30076	166112
35	28	5310-01-238-5857	64678	404 991 00 25
35	29	5305-01-139-0844	72741	423-425
35	30	5340-01-311-2885	64386	M-200-50-CR
35	31	5306-00-177-5707	96906	MS35751-73
35	32	5310-01-266-4946	30076	239503
35	33	5310-01-271-3297	30076	292681
35	34	5310-01-238-5857	64678	404 991 00 25
35	35	4730-00-679-9766	96906	MS51528A6
35	36	5330-00-804-5695	25472	AN6920-6
35	37	5340-01-312-7674	30076	339105
35	38	5305-01-158-0831	56161	10503970
35	39	5340-01-311-2885	64386	M-200-50-CR
36	1	3040-01-262-2694	30076	329222
36	2	5330-01-312-7249	30076	393129
36	3	5330-01-315-9467	02614	C661651
36	4		30076	329221
36	5	5330-01-311-7223	63307	AR6830-E03X5
36	6	3040-01-313-0633	30076	388510
36	7	5330-01-265-2132	02614	C649817
36	8	5330-01-087-9706	27007	16218-233
36	9	5330-01-313-3568	30076	257209
36	10	5330-00-003-5491	30076	324983
36	11		30076	329218
37	1	2530-01-310-2121	77640	HGF10006
37	2	5310-00-939-2655	96906	MS51972-2
37	3	5340-01-376-9511	77640	HGF016016
37	4	3110-00-239-7657	77640	215396
37	5	5330-01-376-6648	77640	032832
37	6		77640	032758
37	7		82700	HGF015009
37	8	5360-01-312-4131	77640	401443X1
37	9		77640	32755
37	10		77640	HGF014000-A1
37	11	5330-01-305-7125	77640	SK000097
37	12	3040-01-311-1714	77640	HGF013001-AI

## CROSS REFERENCE INDEXES

FIG.	ITEM	FIGURE AND ITEM NUMBER INDEX STOCK NUMBER	CAGEC	PART NUMBER
37	13	3110-00-406-3642	60380	Q8290
37	14		77640	HGF015000
37	15		77640	HGF013002
37	16	5330-01-026-0565	80201	7572
37	17		77640	HGFO16009
37	18		77640	477297
37	19		77640	32770
37	20		77640	069020
37	21		77640	069020
37	22		77640	HGF013000
37	23		77640	HGFOO7500
37	24		77640	477301
37	25		77640	HGF014002-AI
37	26		77640	HGF014001
37	27		77640	032724
37	28		77640	021347-112
37	29		82700	K88175-2
37	30		77640	021360-462
38	1	3930-01-312-2729	30076	386311
38	2	5315-01-311-2022	30076	326347
38	3		3N107	SNCPSA 0250 0375
38	4	5340-01-311-0036	30076	379434
38	5	5305-01-265-2074	30076	292537
38	6	5310-01-275-1951	30076	320162
38	7	5310-01-311-7137	30076	366715
38	8	5310-01-310-6034	30076	366713
38	9	5305-00-951-2561	96906	MS90727-214
38	10	5310-01-265-2101	30076	300937
39	1	5340-01-313-3649	30076	329699
39	2	2510-01-310-4764	30076	380474
39	3	5310-00-754-2005	96906	MS35338-52
39	4	5310-01-310-6034	30076	366713
39	5	5305-00-951-2561	96906	M590727-214
39	6	5310-01-099-3482	30076	221355
39	7	5310-00-809-5998	96906	MS27183-18
39	8	5305-01-317-4011	30076	221581
40	1	9515-01-310-7130	30076	315898
40	2	5305-01-310-4820	30076	302049
40	3	5310-01-120-0299	61080	50016600
40	4	5340-01-312-0781	30076	325181
40	5	2510-01-312-2564	30076	325167
40	6	5340-01-311-1727	30076	325180
40	7	5340-01-311-1726	30076	325096
40	8	5310-01-312-0248	30076	325182
40	9	5340-01-310-6203	30076	361971
40	10	5305-01-310-7041	30076	296246
40	11	5310-01-310-9292	30076	361973
40	12	5310-01-319-2366	30076	320159
40	13	5310-01-276-3343	30076	292682
40	14	5310-01-118-5689	62983	471047
40	15	2510-01-311-7230	30076	372196

## CROSS REFERENCE INDEXES

		FIGURE AND ITEM NUMBER INDEX		
FIG.	ITEM	STOCK NUMBER	CAGEC	PART NUMBER
40	16	5340-01-310-5334	30076	361996
40	17	5340-01-310-5290	30076	386914
40	18	5340-01-310-5289	30076	373878
40	19	5310-01-118-5689	62983	471047
40	20	5310-01-276-3343	30076	292682
40	21	5310-01-319-2366	30076	320159
40	22	5305-01-139-0846	72741	423-525
40	23		30076	372184
40	24	5365-01-310-6049	30076	374046
40	25	2510-01-311-1687	30076	325245
40	26	5305-01-294-4313	70655	10548
40	27	5310-00-212-0099	78500	1229WI505
40	28	5310-01-272-9987	30076	292683
40	29	5310-01-265-6679	30076	216877
41	1		30076	377498
41	2	2510-01-310-5488	30076	377502
41	3	2540-01-262-2793	56854	SA7222
41	4	5310-01-265-4917	30076	379198
41	5	5305-01-265-2066	30076	379197
41	6	2540-01-262-6204	30076	364808
41	7	5340-01-265-7270	11897	132PB1140-00-00
41	8	2540-01-221-5626	30076	269448
41	9	5305-01-310-6015	30076	18728
41	10	2540-01-221-5625	30076	269449
41	11	5310-01-098-9091	30076	221733
41	12	5310-00-403-1515	30076	18515
41	13	5305-01-310-6015	30076	18728
41	14	5310-00-403-1515	30076	18515
41	15	5305-01-099-6356	30076	16374
41	16	5340-01-310-1050	30076	360747
41	17	5310-01-264-9401	30076	136687
41	18	5340-01-311-0215	30076	325588
41	19	5310-01-120-0299	61080	50016600
41	20	5305-01-138-7737	72741	423-220
41	21	5310-01-269-4620	30076	379698
41	22	5310-01-265-6685	30076	379697
41	23	2540-01-262-3402	30076	364843
41	24	5340-01-310-6225	30076	355436
41	25	5305-01-265-3370	30076	379199
41	26	5305-00-841-2944	80205	NAS601-6
41	27	5310-01-312-0247	30076	222665
41	28	5310-01-118-5689	62983	471047
41	29	5365-01-311-1576	30076	325616
41	30	5340-01-310-6395	30076	360730
41	31	5340-01-311-1078	30076	355374
41	32	5310-01-276-3343	30076	292682
41	33	5306-01-266-8522	30076	136985
41	34	5340-01-311-6942	30076	355336
41	35	5315-01-266-4129	30076	302428
41	36	5360-01-310-5176	30076	359849
41	37	2540-01-311-1683	30076	362004

## CROSS REFERENCE INDEXES

FIG.	ITEM	FIGURE AND ITEM NUMBER INDEX STOCK NUMBER	CAGEC	PART NUMBER
41	38	5305-00-269-3231	96906	MS90727-55
41	39	5310-00-984-7042	96906	MS35338-141
41	40	5355-00-166-8756	80813	95-3824
41	41	5305-01-230-2438	72741	908-063
41	42	5310-01-074-2101	30076	292680
41	43	5340-01-310-5835	30076	325592
41	44	2540-01-312-2730	30076	362005
41	45	5340-01-310-6204	30076	360731
41	46	5340-01-310-2424	30076	377965
42	1	9905-01-314-7150	30076	387714
42	2	9905-01-314-7149	30076	387717
42	3	7690-01-310-5055	30076	379888
42	4	7690-01-310-5057	30076	388203
42	5	9905-01-311-1215	30076	325956
42	6	9905-01-312-0125	30076	387721
42	7	9905-01-311-1213	30076	387711
42	8	7690-01-310-5056	30076	389692
42	9	9905-01-311-1219	30076	387710
42	10	9905-01-314-7148	30076	387709
42	11	7690-01-310-5061	30076	196927
42	12	9905-01-311-1218	30076	387713
42	13	9905-01-311-1209	30076	387718
42	14	9905-01-311-4039	30076	387716
43	1	5340-01-311-1078	30076	355374
43	2	5315-01-310-0893	30076	325058
43	3	5310-01-309-9409	30076	15178
43	4	5325-01-310-1029	30076	373875
43	5	5305-01-139-0846	72741	423-525
43	6	5310-01-276-3343	30076	292682
43	7	5310-01-118-5689	62983	471047
43	8	5305-01-139-0844	72741	423-425
43	9	5310-01-265-7090	30076	320157
43	10	5340-01-310-1048	30076	355327
43	11	5310-01-309-9398	30076	316835
43	12	3010-01-313-8070	30076	355329
43	13	5310-00-984-7042	96906	M535338-141
43	14	5305-00-068-0511	80204	B1821BH038C125N
43	15	5340-01-310-7029	30076	373675
43	16	5310-01-271-3297	30076	292681
43	17	5305-01-265-2073	30076	136681
44	1	4320-01-262-2589	30076	368615
44	2		S5155	94721-32121
44	3		S5155	20121-31402
44	4	4730-01-313-8017	S5155	20121-30705
44	5		55155	20121-31101
44	6		55155	20121-30901
44	7		S5155	20121-31001
44	8		S5155	20121-30801
44	9	5315-01-312-0601	30076	26617
44	10	4320-01-314-2613	S 5155	20121-30101
44	11	5310-01-276-3343	30076	292682

## CROSS REFERENCE INDEXES

## FIGURE AND ITEM NUMBER INDEX

FIG.	ITEM	STOCK NUMBER	CAGEC	PART NUMBER
44	12	5306-01-312-0675	30076	355901
45	1	6105-01-314-4735	01288	36A289129G41
45	2	6105-01-314-4846	01288	58T13268184 -
45	3	6105-01-312-2373	01288	36A290685AHGOI
45	4		01288	796C919ABO00
45	5	3110-01-027-2792	01288	894A605ZJ006
45	6	3110-01-268-0030	01288	894A605ZJ005
45	7	4320-01-312-2563	01288	36A290910AVGOI
45	8	6105-01-314-4734	01288	36A290910APG02
45	9		01288	796C912AFG01
45	10		01288	368468774AAOOI
45	11		01288	368468774AA002
45	12		01288	36A290932EMG01
45	13	5307-01-312-8775	01288	36A291748ABGOI
45	14	5315-01-311-5862	01288	124A9401AA012
46	1	4810-01-306-0327	30076	325005
46	2	4820-01-312-2562	93784	5003E4
46	3	4820-01-313-4697	93784	5002A1
46	4	5360-00-157-7372	93784	5064
46	5	4820-00-494-1861	93784	5011
46	6	5330-00-807-8993	02697	2-228 N304-75
46	7	4820-00-494-1860	93784	5012
46	8		93784	5031
46	9	5305-00-989-0844	93784	3432
46	10		93784	5029
46	11		93784	130
46	12	5340-01-191-8203	93784	5013
46	13	5360-00-157-7414	93784	5014
46	14	5305-00-138-4618	93784	5015
46	15	5340-00-248-0798	93784	5028
46	16	5305-01-266-8559	30076	12949
46	17	4820-01-313-2881	93784	5002W2
46	18	5360-00-157-7372	93784	5064
46	19	4820-00-494-1861	93784	5011
46	20	5330-00-807-8993	02697	2-228 N304-75
46	21	4820-00-494-1860	93784	5012
46	22		93784	52488-1
46	23	5305-00-989-0844	93784	3432
46	24		93784	5029
46	25		93784	130
46	26	5330-01-126-1230	93784	4623
46	27		93784	51984
46	28	5340-01-265-6746	93784	5264
46	29	5360-00-157-7414	93784	5014
46	30	5305-00-989-0844	93784	3432
46	31	5365-01-266-4121	93784	51983
46	32	5340-00-248-0798	93784	5028
46	33	5305-01-266-8559	30076	12949
46	34	4820-01-311-3951	93784	5002V8
46	35	5360-00-157-7372	93784	5064
46	36	4820-00-494-1861	93784	5011



## CROSS REFERENCE INDEXES

FIG.	ITEM	FIGURE AND ITEM NUMBER INDEX STOCK NUMBER	CAGEC	PART NUMBER
46	37	5330-00-807-8993	02697	2-228 N304-75
46	38	4820-00-494-1860	93784	5012
46	39		93784	52659
46	40	5365-01-266-3174	93784	52610
46	41	5330-00-285-9842	96906	MS28778-10
46	42	5305-00-989-0844	93784	3432
46	43		93784	5029
46	44		93784	130
46	45	5365-01-266-3173	30076	14595
46	46	5330-00-471-3824	93784	3114
46	47	5340-01-191-8203	93784	5013
46	48	5360-00-157-7414	93784	5014
46	49	5305-00-138-4618	93784	5015
46	50	5340-00-248-0798	93784	5028
46	51	5305-01-266-8559	30076	12949
46	52	4730-01-312-2615	93784	5001A144
46	53	5330-00-807-8993	02697	2-228 N304-75
46	54	4820-01-311-1625	93784	5060P
46	55	4810-01-261-2550	93784	6131-3
46	56	5365-01-296-7668	93784	11060
46	57	5330-00-935-9136	24617	274244
46	58	5340-01-194-9434	93784	11180
46	59	5330-00-285-9842	96906	MS28778-10
47	1	5315-01-310-0893	30076	325058
47	2	5340-01-310-0976	30076	325580
47	3	7690-01-311-0097	30076	371799
47	4	5355-01-310-1926	30076	371797
47	5	3040-01-310-2329	30076	324955
47	6	3040-01-314-5917	30076	324965
47	7	7690-01-311-2564	30076	371798
47	8	3040-01-310-2328	30076	324953
47	9	3040-01-314-5917	30076	324965
47	10	5315-01-311-1444	30076	182032
47	11	5305-01-139-0844	72741	423-425
47	12	9390-01-365-8233	30076	325056
47	13	5340-01-310-7069	30076	324972
47	14	5306-01-363-1481	30076	17102
47	15	5310-00-984-7042	96906	MS35338-141
47	16	5310-00-913-8881	96906	MS51971-3
47	17	5340-01-310-4769	30076	324970
47	18	5305-01-155-5441	56161	10501792
47	19	9390-01-365-8234	30076	325057
47	20	5340-01-311-1078	30076	355374
47	21	5310-01-238-5857	64678	404 991 00 25
47	22	5310-01-271-3297	30076	292681
47	23	5310-01-266-4946	30076	239503
47	24	5310-01-271-3297	30076	292681
47	25	5310-01-266-4946	30076	239503
47	26	5315-00-234-1854	96906	M524665-153
47	27	5315-01-266-4126	30076	309109
47	28	3040-01-310-2338	30076	325729

## CROSS REFERENCE INDEXES

FIG.	ITEM	FIGURE AND ITEM NUMBER INDEX STOCK NUMBER	CAGEC	PART NUMBER
47	29	5360-01-270-7417	30076	175861
47	30	5315-00-810-3702	96906	MS16562-38
47	31	5315-01-311-1444	30076	182032
47	32	5315-00-810-3702	96906	MS16562-38 -
48	1	5305-01-266-7797	30076	293650
48	2	3120-01-226-9130	30076	300982
48	3	5315-00-236-8372	96906	MS24665-443
48	4	5315-01-266-4125	30076	308117
48	5	5310-01-265-6679	30076	216877
48	6	5310-01-272-9987	30076	292683
48	7	5340-01-311-0166	30076	340681
48	8	5310-01-309-9410	30076	142247
48	9	5330-00-579-9833	96906	MS28775-025
48	10	5365-01-312-0664	30076	386901
48	11	3040-01-312-0485	30076	325007
48	12	3930-01-310-5479	63307	AR1997EO
48	13	3040-01-310-2330	30076	325009
48	14	5330-01-311-6949	57760	18701375-312B
48	15	5330-01-311-7074	02614	C2944
48	16	5330-01-317-8104	30076	268619
48	17	3040-01-310-2332	30076	325011
48	18	5330-01-312-1113	30076	237812
48	19		30076	325008
48	20	5310-01-309-9399	30076	222681
48	21	5330-01-310-0910	30076	199852
48	22	3040-01-310-2331	30076	325010
48	23	5330-01-087-6942	80201	713317
48	24	5330-01-312-1112	30076	325013
49	1	2510-01-311-4849	30076	1317778
49	2	2510-01-312-9669	30076	1317777
49	3	3040-01-312-4121	30076	297565
49	4	5315-01-312-0603	30076	315634
49	5	5315-00-407-8355	30076	151294
49	6	3020-01-270-5862	30076	186824
49	7	2520-00-544-1360	02614	C3137
49	8	3110-01-228-7510	30076	329091
49	9	5365-00-409-3298	30076	129387
49	10	5330-00-386-3290	63728	X1520
49	11	5365-01-226-9106	30076	131716
49	12	3120-01-228-3378	30076	215211
49	13	4010-01-312-0653	30076	297569
49	14	5310-01-312-4962	30076	297649
49	15	5310-00-784-0179	22599	12NE2935-108
49	16	5340-01-315-3635	30076	337364
49	17	5305-01-272-4814	81495	071 316 24
49	18	5310-01-309-9419	30076	292685
49	19	5365-01-312-1120	30076	337199
49	20	3120-01-310-4642	30076	358954
49	21	4730-00-906-0982	16662	00710-H-2S
50	1	2520-00-544-1360	02614	C3137
50	2	3110-01-228-7511	73160	MG207FFJ

## CROSS REFERENCE INDEXES

FIGURE AND ITEM NUMBER INDEX				
FIG.	ITEM	STOCK NUMBER	CAGEC	PART NUMBER
50	3	5365-00-409-3298	30076	129387
50	4	5330-00-386-3290	63728	X1520
50	5	5365-01-310-6050	30076	297571
50	6	3120-01-313-3020	30076	297568
50	7	2510-01-313-1664	30076	1317779
50	8	3040-01-312-4121	30076	297565
50	9	3040-01-311-1671	30076	297574
50	10	3020-01-221-7835	30076	297644
50	11	5365-00-893-7792	30076	40667
50	12	3110-00-839-1753	30076	126764
50	13	3110-01-228-7510	30076	329091
51	1	5315-01-312-0603	30076	315634
51	2	5315-00-234-1863	96906	MS24665-300
51	3	4010-01-312-0654	30076	297580
51	4	2510-01-313-0624	30076	1317780
51	5	3040-01-312-4121	30076	297565
51	6	5365-00-409-3298	30076	129387
51	7	3110-01-228-7511	73160	MG207FFJ
51	B	2520-00-544-1360	02614	C3137
51	9	5315-00-236-8359	96906	MS24665-370
51	10	5310-00-784-0179	22599	12NE2935-108
51	11	5310-01-312-4962	30076	297649
52	1	4710-01-312-2624	30076	387722
52	2	5365-00-587-6605	96906	MS3217-4075
52	3	5310-01-196-8064	44114	2108-06361
52	4	5305-01-312-3358	30076	292533
52	5	5310-01-225-4851	72741	919-012
52	6	5365-01-331-7741	30076	323090
52	7	5310-01-265-2101	30076	300937
52	8	5365-00-201-1250	96906	MS16633-1137
52	9	4730-01-222-7748	30076	357749
52	10	5360-01-226-9200	30076	337179
52	11	4730-01-222-8709	30076	337738
52	12	4710-01-311-0233	30076	1309031
52	13	4820-01-268-1993	02614	CP10172-14-10-12
52	14	5330-00-914-5322	60831	0102914
52	15	4820-01-313-2166	30076	372947
52	16	5306-01-266-8522	30076	136985
52	17	4730-01-311-8358	30076	17050
52	18	4710-01-311-0232	30076	1309030
52	19	4730-01-311-8358	30076	17050
52	20	5330-00-804-5695	25472	AN6920-6
52	21	4730-01-312-1371	30076	222392
52	22	5330-00-251-8839	96906	MS2877B-12
52	23	5310-01-319-2366	30076	320159
52	24	5310-01-196-0233	21969	DIN985-M1O-MS-E3 A
53	1	3040-01-312-6437	30076	1316731
53	2	30076	372852	
53	3	5330-01-316-7576	59462	959-18
53	4	5365-01-311-7206	02614	638247

## CROSS REFERENCE INDEXES

## FIGURE AND ITEM NUMBER INDEX

FIG.	ITEM	STOCK NUMBER	CAGEC	PART NUMBER
53	5	5330-01-032-0577	30781	18701625-3758
53	6	5330-01-312-0670	30076	380925
53	7	5330-01-312-8899	30076	301991
53	8	3040-01-311-7222	30076	334155
53	9	5365-01-099-8878	81118	I-N125
53	10	3040-01-311-2581	30076	337219
53	11	4820-00-604-4749	96948	2203C-1
53	12	5330-01-311-0006	30076	265787
53	13		30076	372851
53	14	5365-00-007-6111	02614	C3015
53	15	5310-01-310-6037	30076	297531
54	1	5365-01-226-9218	30076	297573
54	2	5365-00-893-7792	30076	40667
54	3	5305-00-848-6614	30076	16597
54	4	5310-00-984-7042	96906	MS35338-141
54	5	3110-00-839-1753	30076	126764
54	6	3020-01-311-2582	30076	1311953
54	7	3020-01-221-7835	30076	297644
54	8	5310-01-196-0233	21969	DIN985-M10-MS-E3
A				
54	9	5310-01-176-3993	70318	DIN125ST10MM
54	10	5306-01-266-8523	30076	292519
54	11	5340-01-310-6061	30076	386656
54	12	5310-00-044-6477	24617	446477
54	13	4720-01-312-4036	30076	387723
54	14	5306-01-266-8523	30076	292519
54	15	3040-01-313-4588	30076	373458
54	16	3020-01-262-2797	30076	309007
54	17	3120-01-223-6872	30076	313807
54	18	5310-00-044-6477	24617	446477
54	19	5310-01-196-0233	21969	DIN985-M10-MS-E3
				A
54	20	4730-01-300-4130	30076	238637
54	21	5330-00-285-9842	96906	MS28778-10
54	22	5360-01-226-8842	30076	154355
54	23	4730-01-223-3412	30076	356505
54	24	5305-01-135-5880	08323	11500843
54	25	5310-01-225-4851	72741	919-012
54	26	5310-01-281-0906	81495	081 316 21
54	27	4730-01-313-4087	30076	357738
54	28	5310-01-228-0585	30076	182377
54	29	5310-01-041-4300	22599	2935-12
54	30	4010-01-312-0655	30076	386665
54	31	5315-00-407-8355	30076	151294
54	32	5315-01-085-4395	04627	15200
54	33	3020-01-312-4123	30076	320396
54	34	5305-00-916-2345	96906	MS90727-187
54	35	5310-00-937-0454	96906	MS35338-146
54	36	5310-00-116-7809	30076	15136
54	37	5305-00-728-6293	96906	MS51973-76
54	38	5315-01-226-8819	30076	297555

## CROSS REFERENCE INDEXES

FIG.	ITEM	FIGURE AND ITEM NUMBER INDEX STOCK NUMBER	CAGEC	PART NUMBER
54	39	3930-01-221-5627	30076	297558
54	40	4710-01-311-0234	30076	386775
54	41	5365-00-587-6605	96906	MS3217-4075
55	1	3040-01-311-8179	30076	387724
55	2		30076	386703
55	3	5365-00-007-6111	02614	C3015
55	4	5310-00-087-7493	81337	5-11-966-41
55	5	5330-01-310-9300	30076	190580
55	6	4820-01-310-2287	96948	2206C1
55	7		30076	337608
55	8	3040-01-264-5603	02614	C660778
55	9	5330-01-181-5065	30076	309062
55	10	2590-01-267-8643	02614	C637565
55	11	3040-01-311-2579	30076	380926
55	12	5330-00-576-9733	92003	1-1345-4-149
55	13	5330-01-275-7624	30781	959-19
55	14	5330-01-231-5931	30076	638248
55	15	5330-01-032-8599	30781	18701750-3758
56	1	2510-01-314-4895	30076	1305184
56	2	2510-01-312-2565	30076	369834
56	3	3040-01-312-4121	30076	297565
56	4	3110-01-228-7511	73160	MG207FFJ
56	5	5365-00-409-3298	30076	129387
56	6	2520-00-544-1360	02614	C3137
56	7	5365-01-071-9006	79136	5160-98
56	8	3020-01-222-0963	30076	341558
56	9	5315-01-229-2092	30076	321519
56	10	5315-01-226-9178	30076	338644
56	11	5315-00-236-8357	96906	MS24665-368
57	1	3930-01-311-2574	30076	358545
57	2	5310-01-272-9987	30076	292683
57	3	5310-01-269-6285	30076	296423
-57	4	5310-00-212-0099	78500	1229W1505
57	5	5305-01-265-4908	30076	292528
58	1		96906	MS16562-50
58	2		30076	368706
58	3	3930-01-311-8239	30076	367420
58	4		30076	368703
58	5		30076	368705
58	6		30076	368707
59	1	3930-01-319-5157	30076	1319660
59	2	3120-01-270-5424	30076	373472
59	3	2510-01-313-0625	30076	1312663
59	4	5340-01-310-4767	30076	369996
59	5	5315-00-013-8142	30076	172
59	6	5315-00-236-8370	96906	MS24665-439
59	7	4730-00-050-4207	97403	13207E5471FN77
59	8	3130-01-269-4778	30076	351458
59	9	4730-00-231-3028	88044	AN833-6
59	10	5330-00-804-5695	25472	AN6920-6
59	11		30076	1322176

## CROSS REFERENCE INDEXES

FIG.	ITEM	FIGURE AND ITEM NUMBER INDEX STOCK NUMBER	CAGEC	PART NUMBER
59	12	5306-01-311-2749	30076	332462
59	13	5310-01-310-3980	30076	296430
59	14	5306-01-310-6005	30076	1307610
59	15	3930-01-267-8669	30076	343961
59	16	7690-01-312-5493	30076	1317019
59	17	5305-00-253-5620	96906	MS21318-29
60	1	2590-01-261-0245	30076	343875
60	2		30076	341674
60	3	5310-01-086-0895	04627	53163
60	4	5330-01-032-0577	30781	18701625-375B
60	5	5365-01-311-7206	02614	638247
60	6	3040-01-262-1202	30076	341666
60	7	3040-01-262-1204	30076	341668
60	8	5365-01-275-7492	30076	307268
60	9	5365-01-266-4159	30076	343876
60	10	3930-00-834-6984	02614	C2936
60	11	5330-00-276-1887	02614	C2785
60	12	3930-01-310-7791	30781	959-7
60	13	5330-01-265-2131	30076	341669
60	14	5330-01-031-5125	30076	294643
61	1	4730-01-072-1366	30076	127045
61	2		30076	132179
61	3		30076	222492
61	4	5330-00-804-5695	25472	AN6920-6
61	5	4720-01-310-4688	30076	387970
61	6	5330-01-254-1385	30076	15866
61	7	4730-01-309-9999	30076	222584
61	8	4730-00-922-2308	30076	190757
61	9	5310-01-276-3343	30076	292682
61	10	5306-01-266-8522	30076	136985
61	11	4730-00-231-3028	88044	AN833-6
61	12	5330-00-804-5695	25472	AN6920-6
61	13	4720-01-311-1641	30076	361984
61	14	4720-01-310-4694	30076	337430
61	15	4730-00-596-3627	96906	MS51515A6
61	16	4710-01-310-4878	30076	325348
61	17	4730-01-070-9214	96906	MS51518-B8
61	18	5325-01-311-9419	76385	Z686
61	19	4710-01-311-1731	30076	1300764
61	20	4710-01-310-4877	30076	1300765
61	21	4720-01-310-4687	30076	325354
61	22	4730-00-235-1503	88044	AN919-12
61	23	5330-00-471-3824	93784	3114
61	24	4730-01-156-4835	46717	AC-1-310
61	25	5330-00-471-3824	93784	3114
61	26	4730-01-311-4244	30076	206150
61	27	5330-00-471-3824	93784	3114
61	28	4730-01-242-1290	01276	206209-8-8S
61	29	5330-00-471-3824	93784	3114
61	30	4730-00-936-2172	30076	16569
61	31	5330-00-285-9842	96906	MS28778-10

## CROSS REFERENCE INDEXES

FIG.	ITEM	FIGURE AND ITEM NUMBER INDEX STOCK NUMBER	CAGEC	PART NUMBER
61	32	4730-01-313-7281	99103	OM-10-90
61	33	5330-00-285-9842	96906	MS28778-10
61	34	5330-00-461-5752	30076	61056
61	35	4730-00-962-4579	63383	12SF2
61	36	5340-01-310-0975	30076	325328
61	37	4710-01-310-4879	30076	325347
61	38	5340-00-793-5027	30076	130845
62	1	5306-01-274-4469	72741	908-180
62	2	5310-01-276-3343	30076	292682
62	3	5310-01-118-5689	62983	471047
62	4	5340-01-311-1550	30076	360343
62	5	4730-00-883-0643	96906	MS51507A6
62	6	5365-00-418-2893	79136	5160-87
62	7	5310-00-809-8540	96906	MS27183-25
62	8	3020-01-222-0419	30076	309248
62	9	5305-00-832-1520	30076	16805
62	10	3020-01-312-2576	30076	1309006
62	11	5310-00-984-7042	96906	MS35338-141
62	12	5306-01-266-8523	30076	292519
62	13	5365-01-312-3419	30076	1309032
62	14	5330-00-276-1887	02614	C2785
62	15	5310-01-176-3993	70318	DIN125ST1OMM
62	16	5310-01-196-0233	21969	DIN985-M10-MS-E3 A
62	17	3120-01-310-4636	30076	1309003
62	18	5340-01-310-5313	30076	322992
62	19	4730-00-826-2347	10988	218-673
62	20	4730-00-618-5372	81343	6-6 070221CA
62	21	5305-01-139-0846	72741	423-525
62	22	5310-00-926-5870	96906	MS35338-144
62	23	3020-01-311-2652	30076	337693
62	24	5310-00-044-6477	24617	446477
62	25	4720-01-312-4133	30076	1317781
62	26	4720-01-313-5411	30076	1317782
62	27	5340-01-099-7878	30076	115696
62	28	5365-01-312-1121	30076	340053
62	29	4710-01-310-4880	30076	1309041
62	30	4710-01-312-0363	30076	1309046
63	1	5306-01-363-1481	30076	17102
63	2	5340-01-312-0263	30076	325828
63	3	5310-01-098-9091	30076	221733
63	4	5310-00-984-7042	96906	MS35338-141
63	5	5310-00-913-8881	96906	MS51971-3
63	6	6680-01-315-1859	30076	380461
63	7	2910-01-312-0296	30076	218612
63	8	5305-01-311-9392	30076	244272
63	9	5330-00-399-8039	02697	2-217N552-90
63	10	4730-00-906-0721	30076	16542
63	11	5330-00-285-9842	96906	M528778-10
63	12	4330-01-313-0030	30076	325555
63	13	5315-01-311-9423	30076	302425

## CROSS REFERENCE INDEXES

FIGURE AND ITEM NUMBER INDEX				
FIG.	ITEM	STOCK NUMBER	CAGEC	PART NUMBER
63	14	4730-01-273-9168	04236	45013-11
63	15	5330-01-311-9397	30076	325562
63	16	2910-01-312-9262	6W726	P-84169A
63	17	5360-01-311-6495	30076	325575
63	18	2590-01-312-9067	30076	377697
63	19	5310-01-314-0050	30076	325346
63	20	4730-01-312-9215	04627	385743
63	21	4730-01-313-1075	30076	15456
63	22	3040-01-262-8433	87405	574480-01
63	23	4730-01-311-8350	30076	380454
63	24	4710-01-313-0918	30076	380453
63	25	4730-01-311-8349	30076	380455
64	1	6105-01-311-3915	30076	1330880
64	2	5330-01-314-5300	01288	125A8488J7
64	3	3110-01-310-3867	01288	626A260AB1
64	4	3110-01-309-9749	50706	626A259AE1
64	5		01288	626A638AA2
65	1	2920-01-311-1673	01288	36A289129G43
65	2	5305-00-848-6614	30076	16597
65	3	6105-01-313-0293	01288	SBT13668107
65	4	3110-00-853-4444	01288	894A605ZK006
65	5		01288	36D8456568UG02
65	6	3120-01-311-1517	01288	36A291779AAOO1
65	7	5307-01-311-7883	01288	36A291748DAGO0
65	8	5365-01-311-7101	01288	36B550763ARGOI
65	9	5935-01-313-7167	01288	36A291820AAOOI
65	10	5977-01-313-8954	01288	36A291820ABOOI
65	11	5977-01-313-8148	01288	36A288864ACG01
65	12		01288	36A290936CVGO2
65	13	5365-00-804-7304	96906	MS16625-1334
65	14	5330-01-311-7872	01212	450455RRR
65	15	3110-01-270-1128	01288	149A562-009
65	16	3130-01-311-1580	01288	368550346A8GOI
66	1		01288	36A290942LKGOI
66	2	5315-01-311-5862	01288	124A9401AA012
67	1		01288	BPB48NAC13R
68	1		01288	36A290946CLG03
68	2	5315-00-998-8172	96906	MS20068-169
68	3	5365-00-252-4758	96906	MS16624-1200
69	1	5977-01-261-9648	01288	36A291850AF001
69	2	5977-01-312-2364	01288	36B468775AAAtO1
69	3	5360-01-155-9458	01288	36A291726AAOOI
70	1	5977-01-312-2363	01288	627A870AA2
70	2	5977-01-312-6267	01288	625A649AK5
70	3	5360-01-320-6630	30076	1309378
71	1	5360-01-155-9458	01288	36A291726AA001
71	2	5977-01-261-9647	01288	36A291746AEOO1
71	3	5977-01-312-2362	01288	796C841AAOOI
72	1	6105-01-313-8165	01288	36B46877199GOI
73	1	4140-01-312-6325	30076	325472
73	2	6105-01-315-1140	01298	36B5499238BGOI



## CROSS REFERENCE INDEXES

FIG.	ITEM	FIGURE AND ITEM NUMBER INDEX STOCK NUMBER	CAGEC	PART NUMBER
74	1	5305-01-139-0846	72741	423-525
74	2	5310-01-276-3343	30076	292682
74	3	5305-01-310-6722	30076	1302011
74	4	5305-01-266-8571	30076	292500
74	5	5310-01-074-2101	30076	292680
74	6	5310-00-984-7042	96906	MS35338-141
74	7	5310-00-913-8881	96906	MS51971-3
74	8	6150-01-310-5033	30076	389209
74	9	6150-01-317-5715	30076	389195
74	10	6150-01-309-9614	01288	14885620ECP1
74	11		30076	389248-4
74	12	5999-01-310-5758	01288	233A2148G2
75	1	5998-01-318-4873	01288	IC3645EV10OTLIR1 A
75	2	5998-01-311-1262	01288	IC3645EVR1
75	3	5995-01-312-1962	01288	WH7138R36G1
75	4	5950-01-311-3611	02989	158C3234G1
76	1	2920-01-314-0992	01288	IC4482CTTA154FRI 42XN
76	2	5340-01-312-4769	01288	44A297280G002
76	3	5950-01-311-0616	01288	448716737G142
76	4	5975-01-312-5470	01288	44B716726POOI
76	5	5999-01-323-4992	01288	44B716720G006
76	6	5999-01-311-1237	01288	448716720G001
76	7	5365-01-312-3806	01288	245A8493P003
76	8	5999-01-311-0464	01288	44B716720G004
76	9	2920-01-314-0993	01288	44B716719POOI
76	10	5999-01-311-0466	01288	448716720G003
76	11	5340-01-311-6204	01288	44B716722POOI
76	12	5999-01-311-0465	01288	448716720G002
76	13	5970-01-313-8173	01288	44A297274POOI
76	14	5999-01-311-7298	01288	44B716723GO01
76	15	5340-01-311-6145	01288	44A297274P002
76	16	5360-01-114-5640	02989	259A3238PI
76	17	3120-01-311-1516	01288	44A297268POOI
76	18	6110-01-329-1503	39830	44A297267POOI
76	19	6105-01-315-7883	01288	44B716721POOI
76	20	6105-01-315-1771	01288	44A297281GO01
76	21	5360-01-311-5881	01288	44A297287POOI
77	1	6110-01-308-7092	01288	IC4482CTTA300AH1 42XN
77	1	6110-01-312-6575	01288	IC4482CTTA150AA1 42XN
77	1	6110-01-313-6518	30076	1300938
77	2	2920-01-314-8855	01288	44A297280G001
77	3	5950-01-311-0616	01288	44B716737G142
77	4	5975-01-312-5470	01288	44B716726POOI
77	5	5360-01-311-5882	01288	259A3201P1
77	6	6105-01-315-7878	01288	44A297281G002
77	7	6105-01-315-7883	01288	44B716721P001
77	8	5365-01-311-7100	01288	445716729POOI

## CROSS REFERENCE INDEXES

FIG.	ITEM	FIGURE AND ITEM NUMBER INDEX STOCK NUMBER	CAGEC	PART NUMBER
77	9	5999-01-311-1246	01288	44B716720GO08
77	9	5999-01-311-1247	01288	448716720G005
77	9	5999-01-312-4590	01288	44B716720G007
77	10	5340-01-311-6146	89380	259A1298P1
77	11	5360-01-114-5640	02989	259A3238PI
77	11	5360-01-186-3171	02989	259A3202P1
77	12	5340-01-311-6145	01288	44A297274P002
77	13	5999-01-311-1238	01288	44B716723G004
77	13	5999-01-311-1248	01288	448716723G003
77	14	3120-01-311-1516	01288	44A297268POO1
77	15	6110-01-329-1503	39830	44A297267POGI
78	1	5920-01-158-0996	96906	MS28936-500
78	2	7690-01-310-5059	30076	359820
78	3	5920-01-311-5288	01288	171B3968G1
78	4	5305-01-158-0831	56161	10503970
78	5	5310-01-271-3297	3007b	292681
78	6	5310-01-265-7090	30076	320157
78	7	5920-00-087-7939	71400	ANL325
78	8	7690-01-310-5060	30076	359819
78	9	5310-01-266-4946	30076	239503
78	10	5895-01-131-7809	02989	IC3645CPMIRDA2
78	11		01288	BMC#S-8301-3
78	12	5920-01-272-4107	30076	355368
79	1	5310-00-934-9748	96906	MS35649-244
79	2	5310-00-616-3554	80103	JKC08-001
79	3	5930-01-082-9587	12115	SC5930-0104-1
79	4	5305-01-091-7908	96906	MS51849-16
80	1	5306-01-310-6765	30076	222596
80	2	5970-01-311-8698	30076	324969
80	3	2590-01-310-2336	30076	325054
80	4		30076	325730
80	5	5940-01-049-9661	59730	RBD1823
80	6		30076	199898-5
80	7	5940-01-049-9661	97403	13221E9123-1
80	8	5999-01-310-2216	05432	584-003
80	9	5930-01-312-5603	30076	325027
80	10	5310-00-984-1075	30076	15923
80	11	5310-00-903-5966	96906	MS51971-1
80	12		30076	325731
80	13	5940-01-049-9661	97403	13221E9123-1
80	14		30076	199898-10
80	15		00779	34541
80	16	5340-00-793-3695	30076	114312
80	17	5930-01-309-8075	30076	324968
81	1	5310-01-312-7018	04627	362036
81	2	5310-00-596-7691	96906	MS35335-32
81	3	5310-01-276-3343	30076	292682
81	4	5360-01-310-5177	30076	325699
B1	5	5310-00-934-9748	96906	MS35649-244
81	6	5310-00-616-3554	30076	53162
81	7	5998-01-310-2188	30076	373884

## CROSS REFERENCE INDEXES

FIG.	ITEM	FIGURE AND ITEM NUMBER INDEX STOCK NUMBER	CAGEC	PART NUMBER
81	8	5340-00-793-3695	30076	114312
81	9	5305-01-091-7908	96906	MS51849-16
81	10	5930-01-310-6087	91929	8Z-3RW80552-T-S
82	1	5310-01-118-5689	62983	471047
82	2	5310-01-276-3343	30076	292682
82	3	5310-01-266-4946	30076	239503
82	4	5310-01-271-3297	30076	292681
82	5	5310-01-264-9401	30076	136687
82	6	5310-01-319-2366	30076	320159
82	7	5365-01-310-6067	30076	261746
82	8	5310-01-310-7055	30076	296381
82	9	5306-01-266-8522	30076	136985
82	10	3040-01-312-2574	30076	260012
82	11	5305-01-006-2053	96906	MS51849-75
82	12	5310-00-933-8120	80204	827-1
82	13	3040-01-312-9708	30076	294191
82	14	5340-01-311-1720	30076	130b623
82	15	2540-01-311-2649	30076	1306622
82	16	2540-01-311-2650	30076	362037
82	17	5310-00-596-7691	96906	MS35335-32
82	18	5305-01-100-8699	30076	16708
82	19	3120-01-310-4637	30076	368618
82	20	5315-01-310-5854	30076	226667
82	21	5305-01-246-3870	72741	423-245
82	22	5360-01-311-4939	30076	386681
82	23	5306-01-274-4469	72741	908-180
82	24	5310-01-319-2366	30076	320159
82	25	4710-01-263-3027	30076	325708
82	26	5305-01-139-0844	72741	423-425
82	27	5310-01-238-5857	64678	404 991 00 25
82	28		30076	276224
82	29	2590-01-311-0198	30076	260111
82	30	5340-01-310-4768	30076	1308692
82	31	5306-01-266-8522	30076	136985
82	32	5310-01-319-2366	30076	320159
83	1	5905-01-310-5996	01288	44A723531-001
83	2		01288	148B5620ECP4
83	3		01288	14885620ECP3
84	1	5305-01-266-8571	30076	292500
84	2	5310-01-120-0299	61080	50016600
84	3	5310-01-074-2101	30076	292680
84	4	5310-01-264-9401	30076	136687
84	5	5305-01-138-7737	72741	423-220
84	6	5940-01-312-1048	18583	13254
84	7	6130-01-312-9361	18583	13255-155
85	1		01288	444727009-GOI
85	2	6685-01-314-8435	01288	171B3940G1
85	3	6625-01-311-0642	01288	171B3954G1
86	1	5961-01-303-8708	89380	44A717067-001
86	2	5961-01-326-0626	83299	5169138-27
86	-	6130-01-306-0721	89380	44A727011GO1

## CROSS REFERENCE INDEXES

FIG.	ITEM	FIGURE AND ITEM NUMBER INDEX STOCK NUMBER	CAGEC	PART NUMBER
86	4	5970-01-315-8498	01288	273A2523P9
87	1	5310-00-934-9761	96906	MS35649-264
87	2	5310-01-067-3433	92739	502-014
87	3	5940-00-983-6066	26405	20105
87	4	5310-01-316-9622	30076	197065
87	5	5305-01-087-3182	96906	MS51849-36
88	1	2920-01-311-7235	01288	55-533424-GO10
89	1	5305-01-160-2001	34914	990 0438
89	2	5310-01-238-5857	64678	404 991 00 25
89	3	5310-01-271-3297	30076	292681
89	4	5310-01-266-4946	30076	239503
89	5	5999-01-311-0665	30076	216895
90	1	5910-01-132-3235	30076	278931
90	2	5961-01-270-9391	30076	368917
90	3	5961-01-132-9097	83299	5169138-05
90	4	5999-01-311-1261	01288	116C6951P1

By Order of the Secretary of the Army:

**GORDON B. SULLIVAN**  
*General, United States Army*  
*Chief of Staff*

Official:

  
MILTON H. HAMILTON  
*Administrative Assistant to the*  
*Secretary of the Army*

Distribution:

To be distributed in accordance with DA Form 12-25-E (Block 61721) Unit,  
Direct Support and General Support maintenance requirements for TM 10-3930-656-24P

\*U.S. GOVERNMENT PRINTING OFFICE:1994-546-017/00

RECOMMENDED CHANGES TO EQUIPMENT TECHNICAL PUBLICATIONS



THEN... JOT DOWN THE DOPE ABOUT IT ON THIS FORM, CAREFULLY TEAR IT OUT, FOLD IT AND DROP IT IN THE MAIL!

**SOMETHING WRONG WITH THIS PUBLICATION?**

FROM: (PRINT YOUR UNIT'S COMPLETE ADDRESS)

DATE SENT

PUBLICATION NUMBER

PUBLICATION DATE

PUBLICATION TITLE

BE EXACT... PIN-POINT WHERE IT IS

PAGE NO.

PARA-GRAPH

FIGURE NO.

TABLE NO.

IN THIS SPACE TELL WHAT IS WRONG AND WHAT SHOULD BE DONE ABOUT IT:

TEAR ALONG PERFORATED LINE

PRINTED NAME, GRADE OR TITLE, AND TELEPHONE NUMBER

SIGN HERE:

DA FORM 2028-2  
1 JUL 79

PREVIOUS EDITIONS ARE OBSOLETE.

P.S.—IF YOUR OUTFIT WANTS TO KNOW ABOUT YOUR RECOMMENDATION MAKE A CARBON COPY OF THIS AND GIVE IT TO YOUR HEADQUARTERS.

